

PLAN SUBSTITUTED 17 JUL 1991  
 SHEET SUBSTITUTED  
 SHEET ADDED  
 SHEET 3/3 COPY 2  
**CITY OF DURBAN**  
 PLAN No. 0641-04-90-3  
 APPROVED: U.C. MACLEOD  
 08 AUG 1991 CITY ENGINEER

"It should be noted that this plan has been approved on the basis of information thereon."

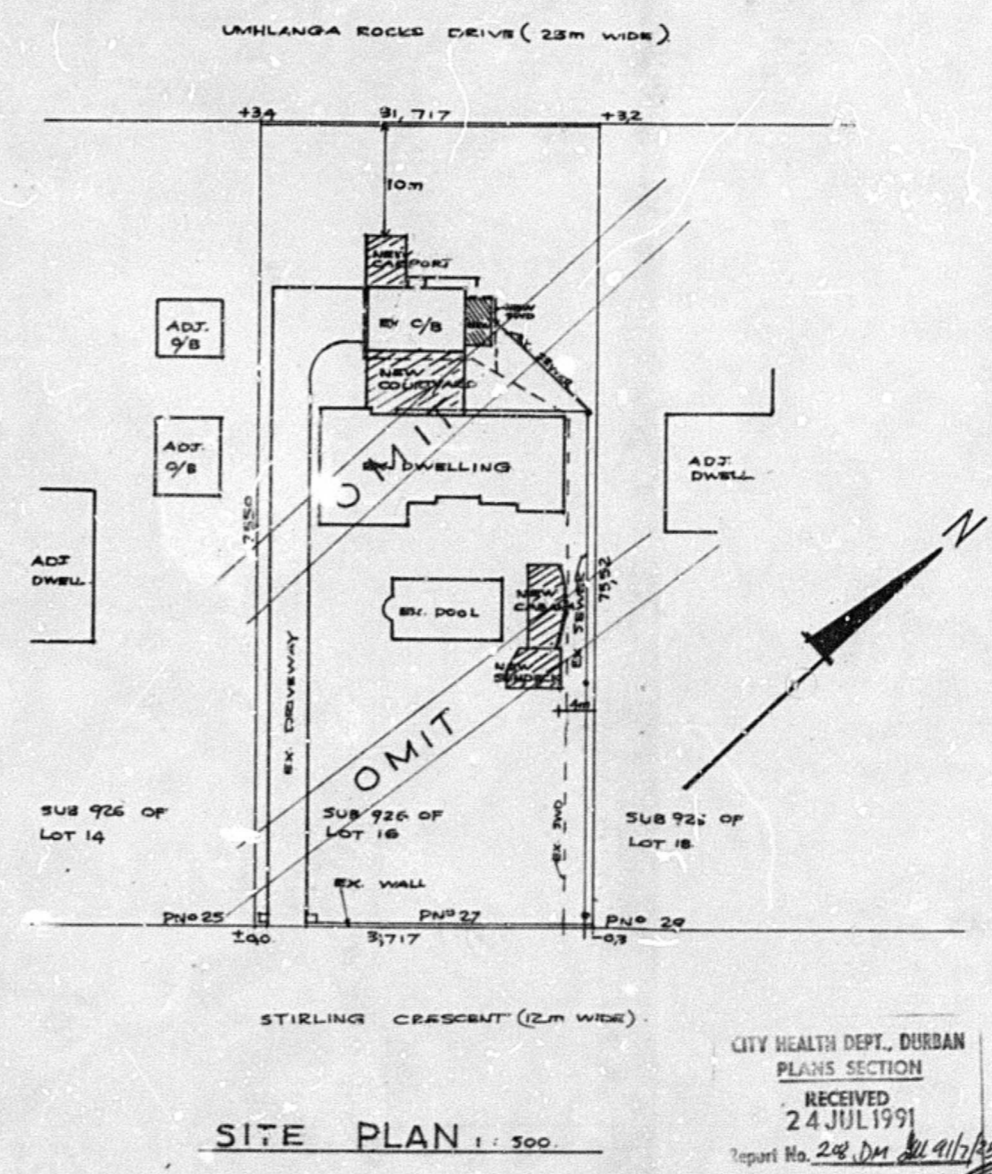
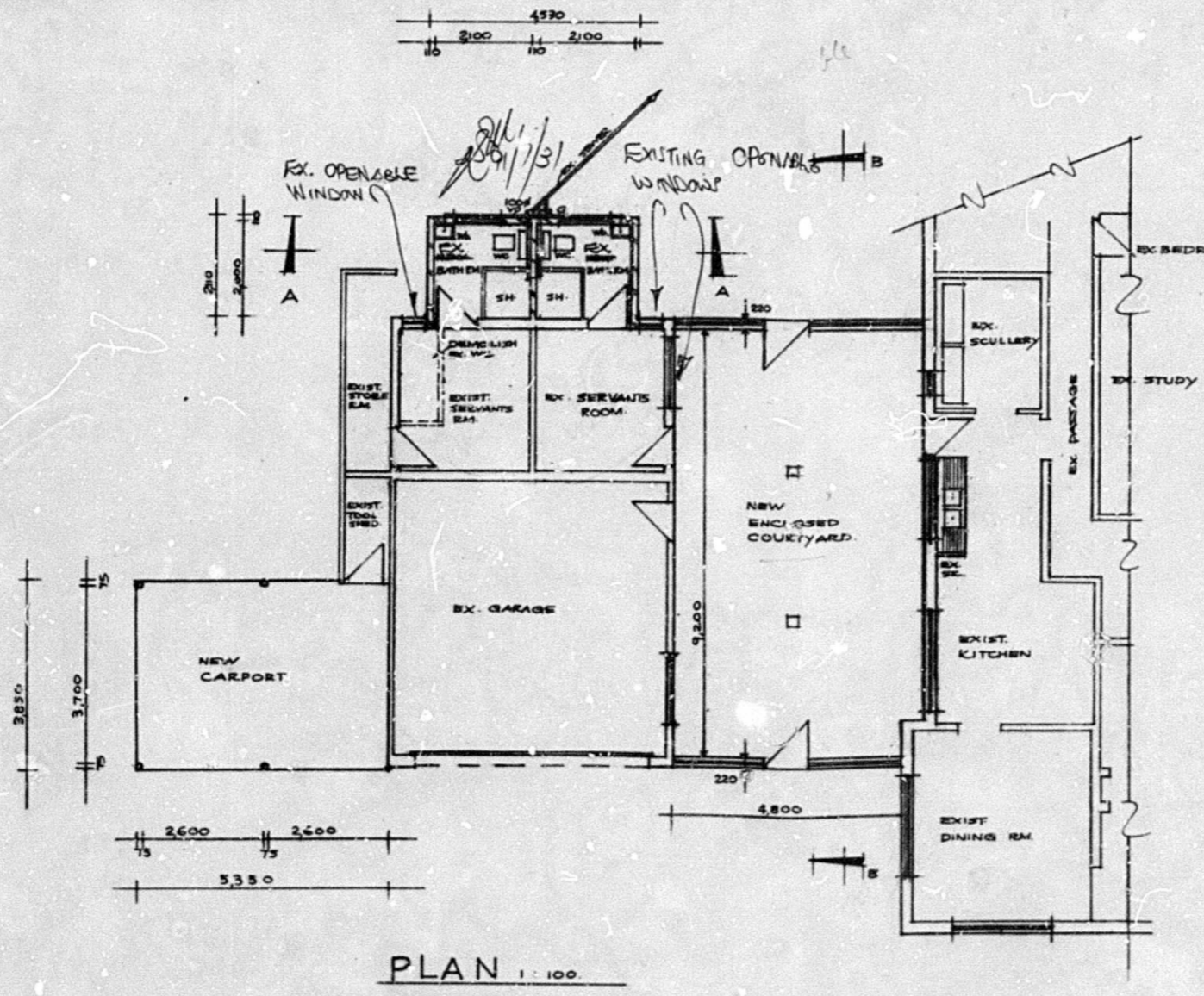
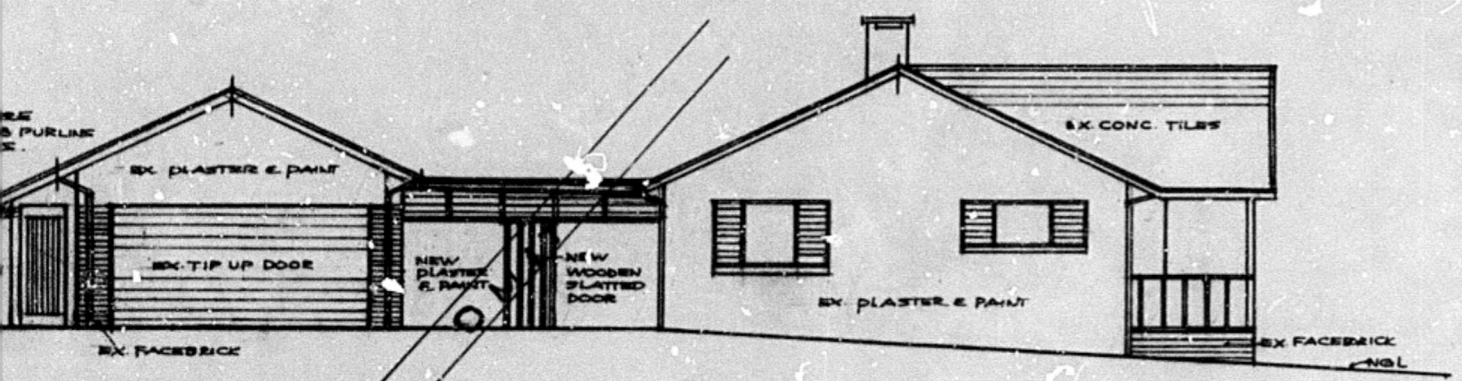
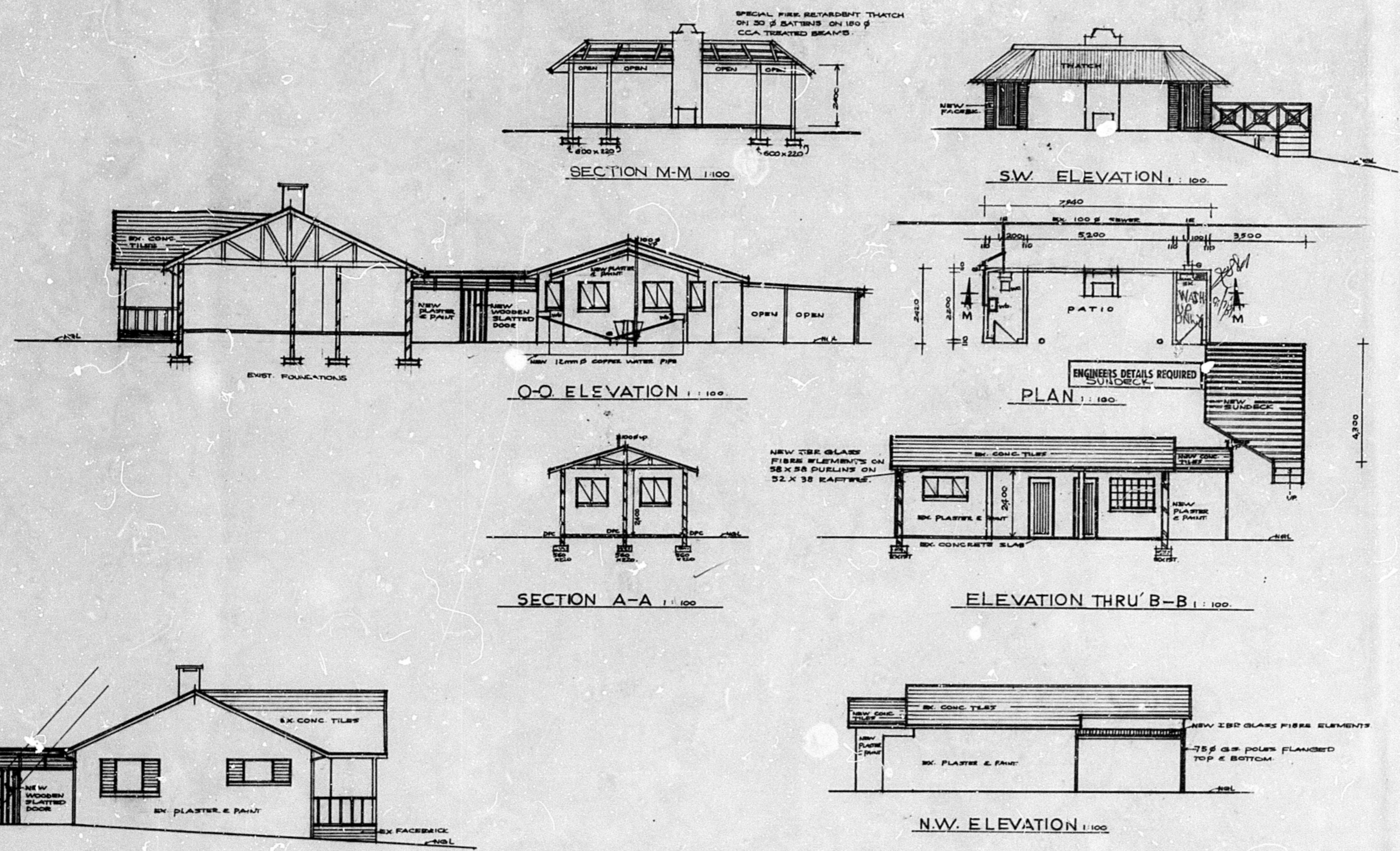

- NOTES**
- \* ALL DIMENSIONS AND LEVELS TO BE CHECKED ON SITE BY CONTRACTOR BEFORE COMMENCING WORK.
  - \* REINFORCED BRICKWORK WITH SOLID JOINTS IN CEMENT MORTAR IN ALL WALLS AT WINDOW CILL AND ROOF PLATE LEVELS.
  - \* NEW AREA = 86,3 m<sup>2</sup>
  - \* TILES ON 58 X 38 BATTENS ON GUNPLAS UNDERLAY 150 X 30 TRUSSES @ 600 CENTRES.
  - \* ASBESTOS GUTTERS & DOWNPIPES.
  - \* SOIL TO BE POISONED.
  - \* ALL NEW WATER PIPES TO BE 15mm COPPER PIPING.
  - \* ALL NEW WORK TO MATCH EXISTING.
  - \* 100mm REINFORCED CONCRETE SLAB ON 8mm MESH ON 30mm APPROVED MEMBRANE ON WELL RAMMED SOIL.
  - \* 100# HDPE/PVC TO COMPLY WITH SABS 974.

**PROPOSED NEW SUNDECK & CABANA AND ALTERATIONS AND ADDITIONS TO EXISTING OUTBUILDING & DWELLING FOR MR. P. POWDESWELL**

27 STIRLING CE. T. DURBAN NORTH  
 SUB 926 OF LOT 16 N° 1343  
 VICTORIA COUNTY  
 SCALE: 1:100, 1:500  
 DRAWN BY: C.L. SINGHAR  
 TEL. N°: 031 842632  
 CHAIRMAN: [Signature]  
 SIGNATURE: [Signature] 1991

CITY HEALTH DEPT., DURBAN  
 PLANS SECTION  
 RECEIVED 24 JUL 1991  
 Report No. 248 DM 21/41/95  
 Approved: [Signature]

