

PLAN SUBSTITUTED 1992 10, 23,
 SHEET SUBSTITUTED
 SHEET ADDED

SHEET 2/2 COPY 3

CITY OF DURBAN
 PLAN NUMBER
 0967-09-91-3

APPROVED: R. A. MOORE
 EXECUTIVE DIRECTOR, PHYSICAL
 ENVIRONMENT SERVICE UNIT
 1 DEC 1992

M
 9/11/01

AS BUILT

DEVELOPMENT CONTROL DEPT.
 TOWN PLANNING AUTHORITY
GRANTED
 1992-11-23
 Signature: *[Signature]*
 Checked: *[Signature]*

**INCORPORATING
 APPROVED PLAN**
 No. 641/04/90/3 APP. 8/8/91
 No. APP.
 No. APP.
 No. APP.

ELECTRICITY SERVICES
 Any person undertaking building operations in accordance with his plan is required to ascertain from the Executive Director, Electrical Department,
 1) The location of any electrical services and appliances in the vicinity of the proposed works.
 2) Departmental requirements regarding Substation, Meter rooms and Cable ducts.

- AMENDMENTS**
- ① BEDROOM AREA & DESIGN CHANGED.
 - ② BATHROOM AREA & DESIGN CHANGED.
 - ③ WC AREA & DESIGN CHANGED.
 - ④ STAIRCASE & DESIGN CHANGED.
 - ⑤ ALL ELEVATIONS
 - ⑥ NEW ATTIC
 - ⑦ NEW FIREPLACE
 - ⑧ NEW DINING ROOM
 - ⑨ POSITION OF BATHROOM CHANGED.
 - ⑩ SIZE OF T.V. I JUNGLE CHANGED.
 - ⑪ POSITION OF STAIRWELL CHANGED
 - ⑫ NEW BAY WINDOW.

NOTE
 A NEW AREA = 33.3 m²

**PROPOSED AMENDED
 PLAN OF APPROVED PLAN**
 No 0641/04/90/3
 FOR MR. P. DOWDESWELL -
 27 STRICK & CRESCENT - DURBAN NORTH
 SUB 926 OF LOT 16 N° 1543 VICTORIA COUNTY.

SCALE : 1:100, 1:500.
 DRAWN BY : L. SINCLAIR
 TEL N° : 031 842632
 SIGNATURE : *[Signature]*
 1991

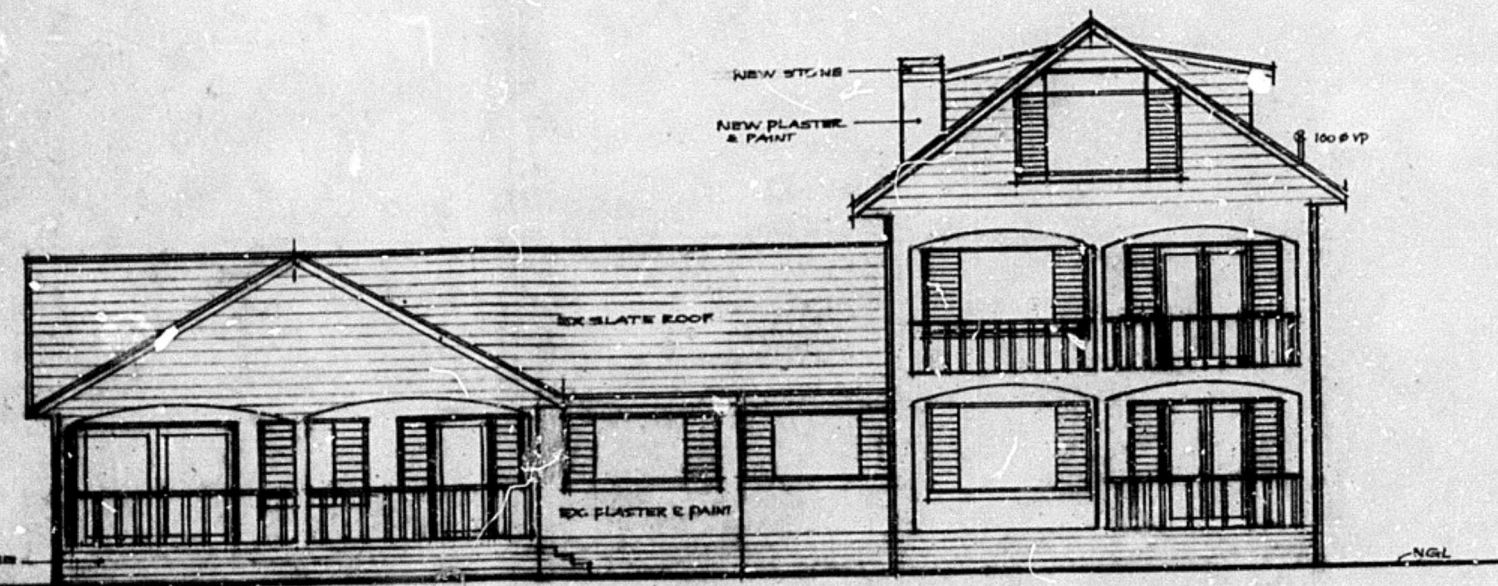

S.E. ELEVATION 1:100

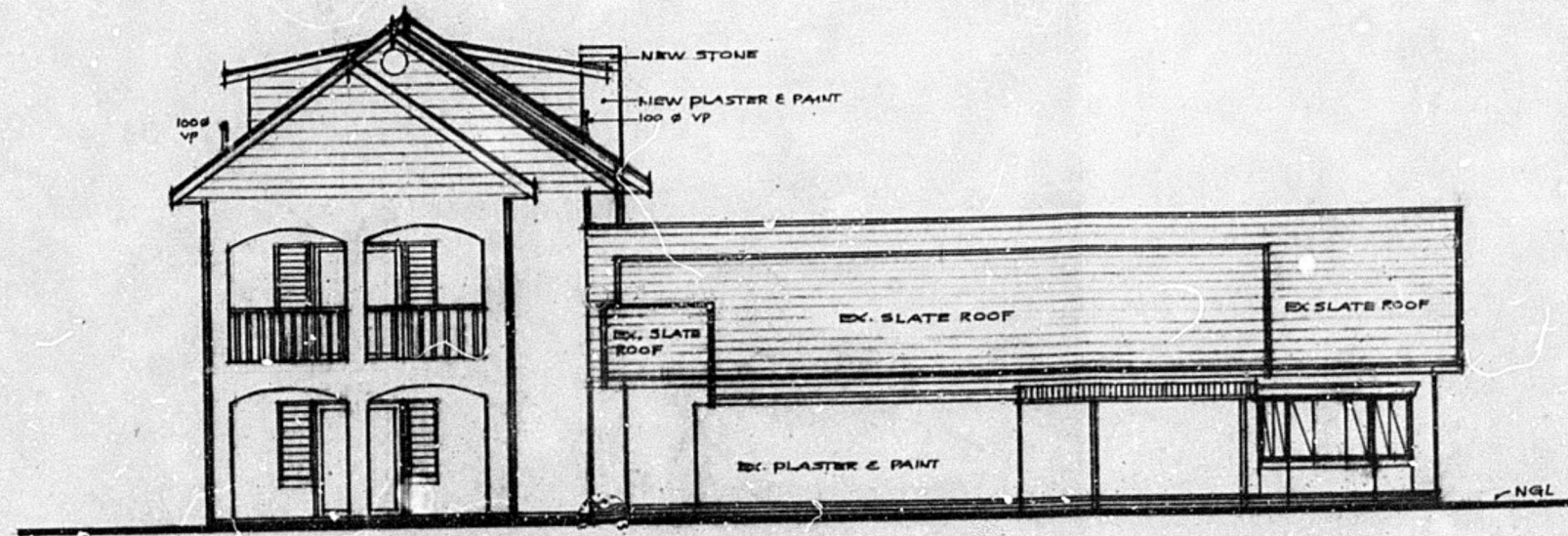

N.W. ELEVATION 1:100

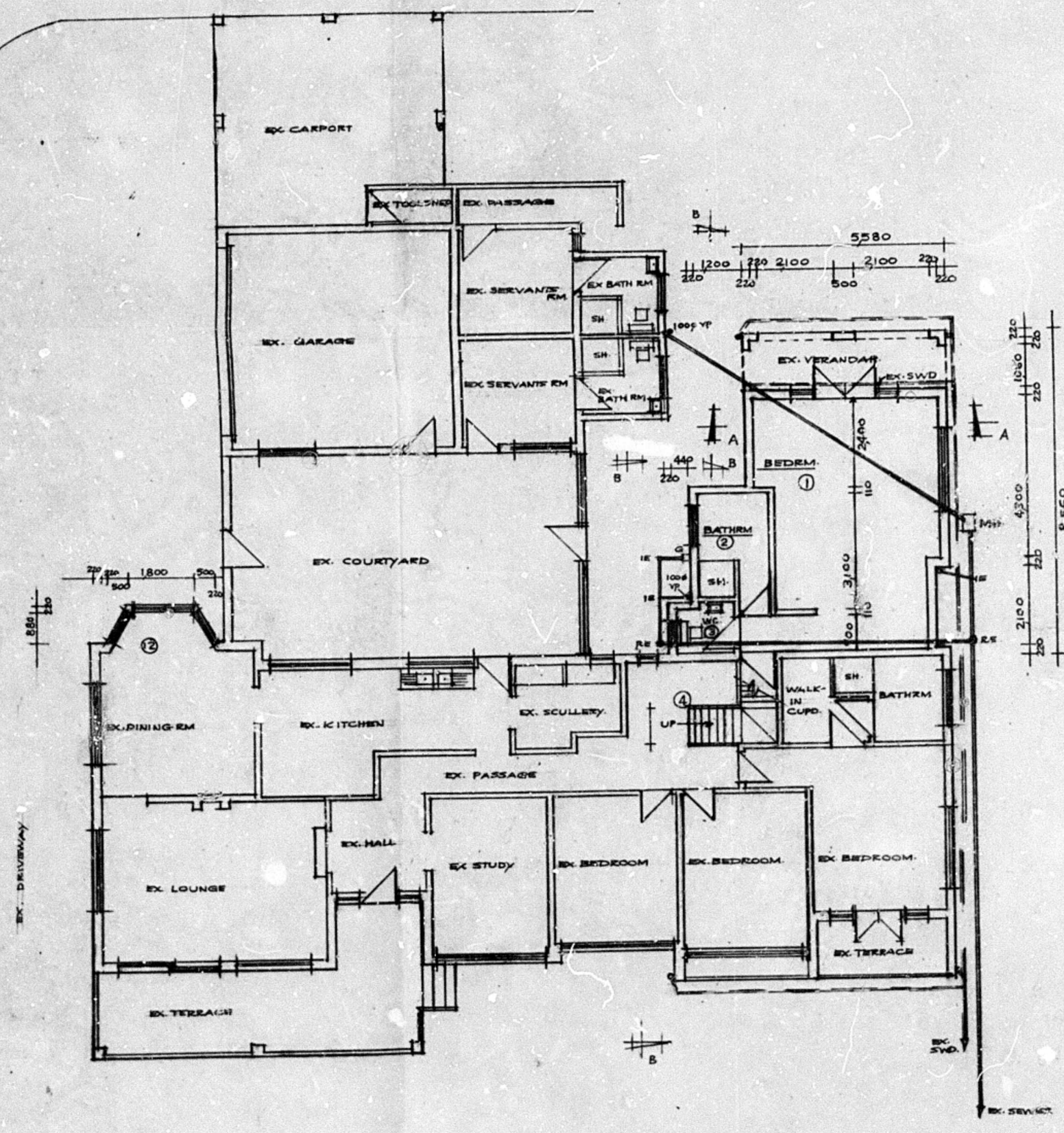

GROUND FLOOR PLAN 1:100

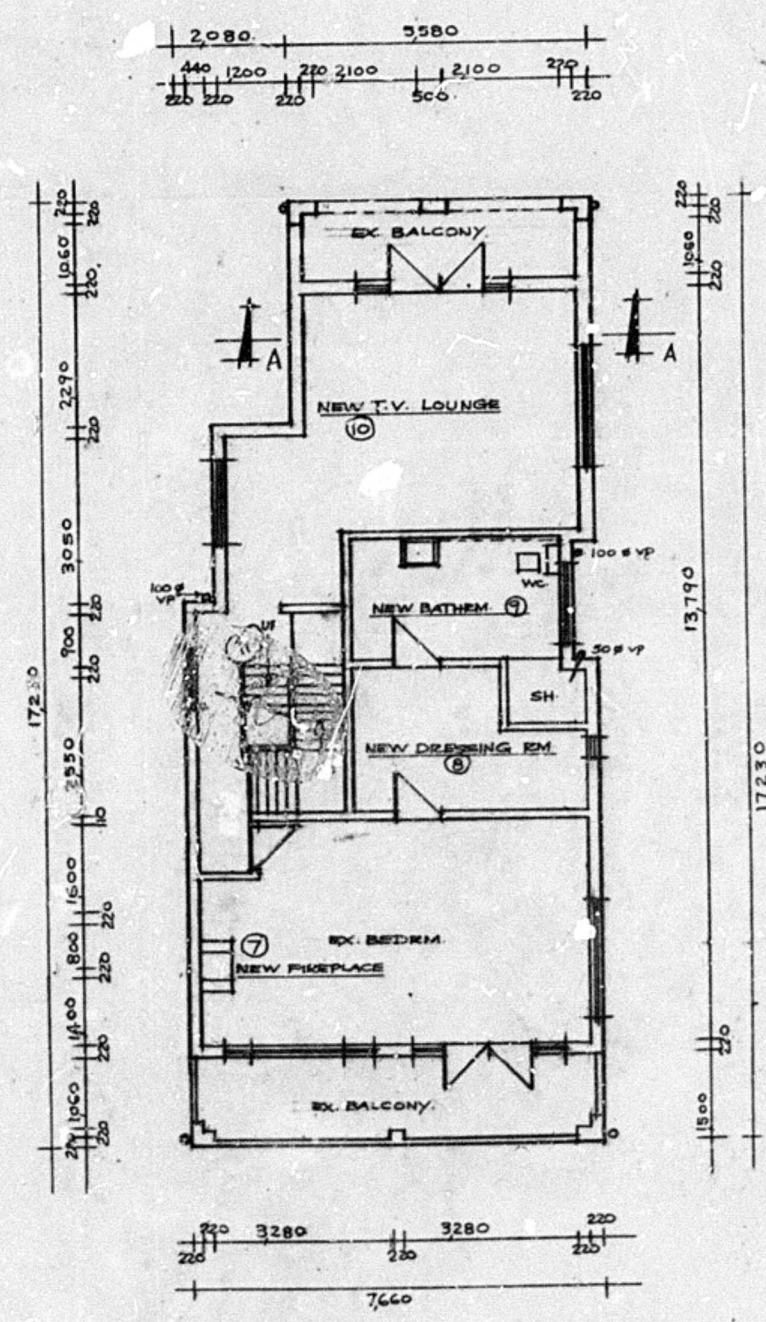

FIRST FLOOR PLAN 1:100

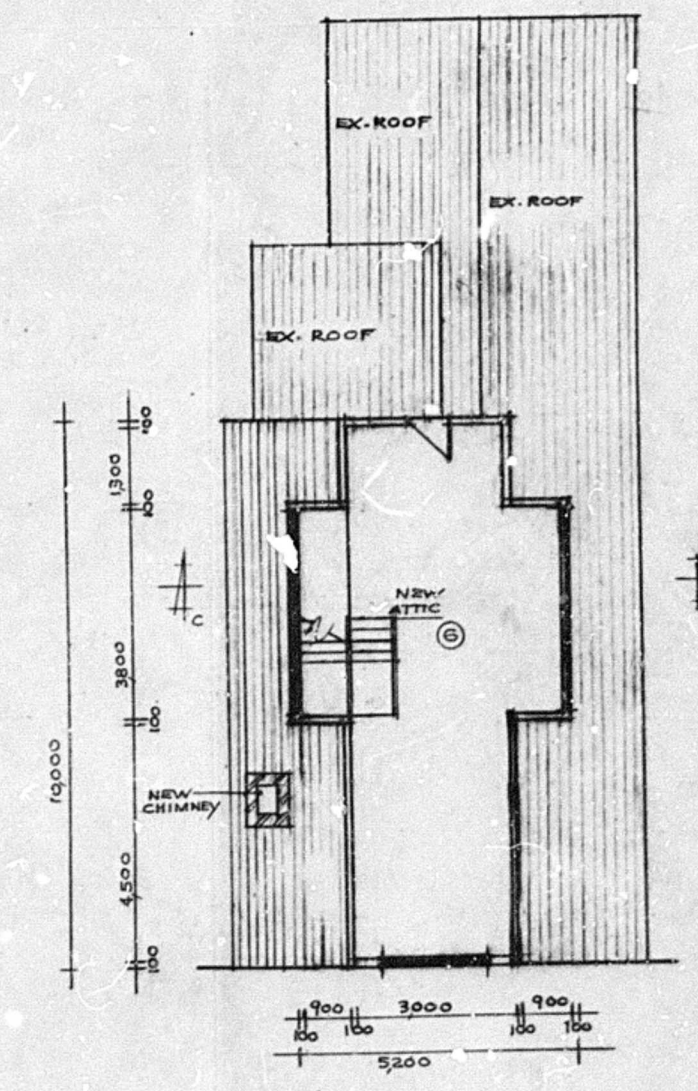

PLAN - ATTIC 1:100