

S.E. ELEVATION

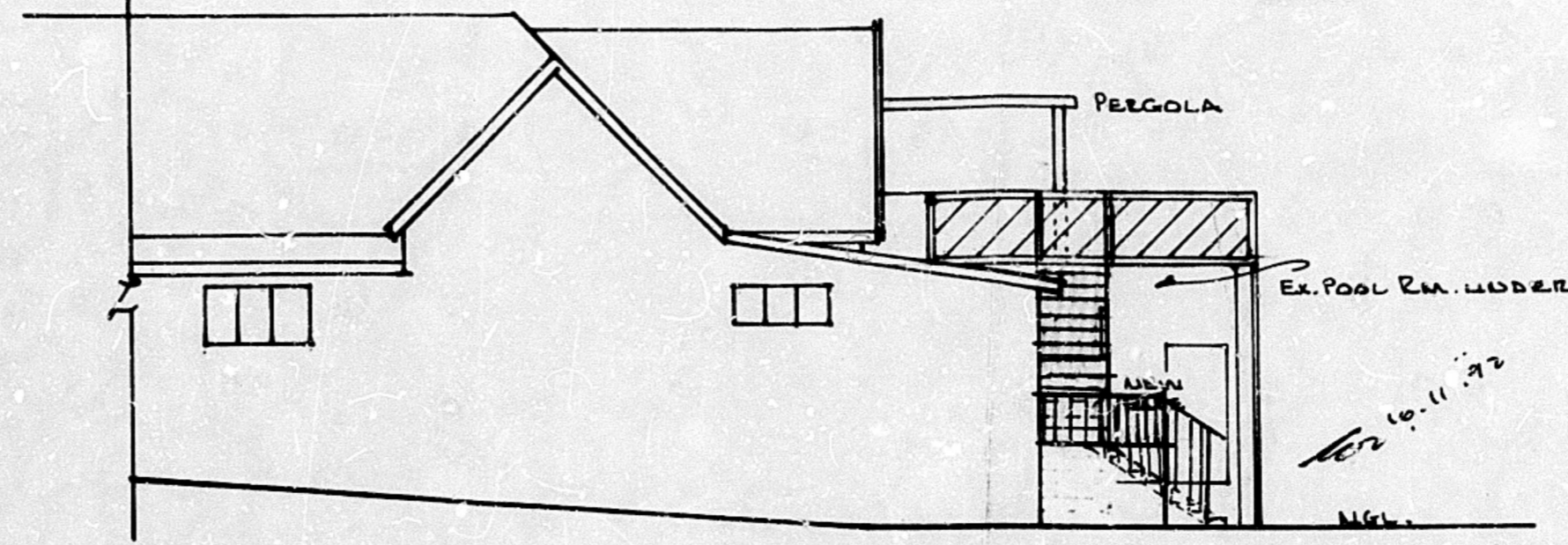

S.W. ELEVATION

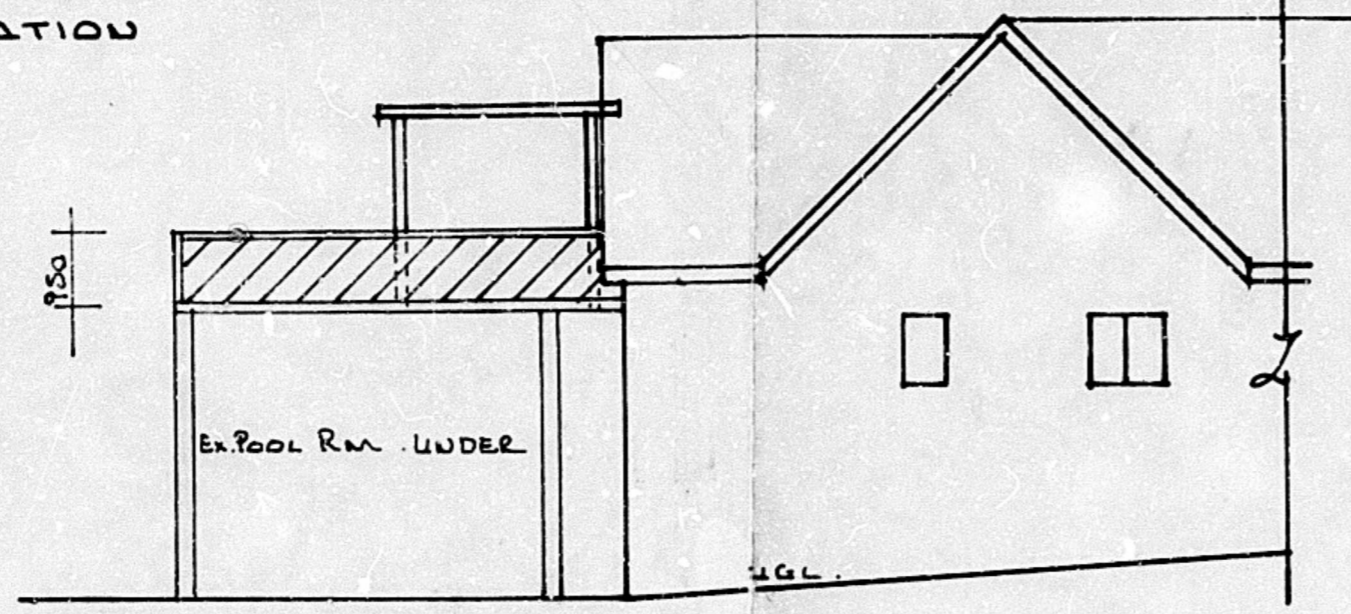

N.E. ELEVATION

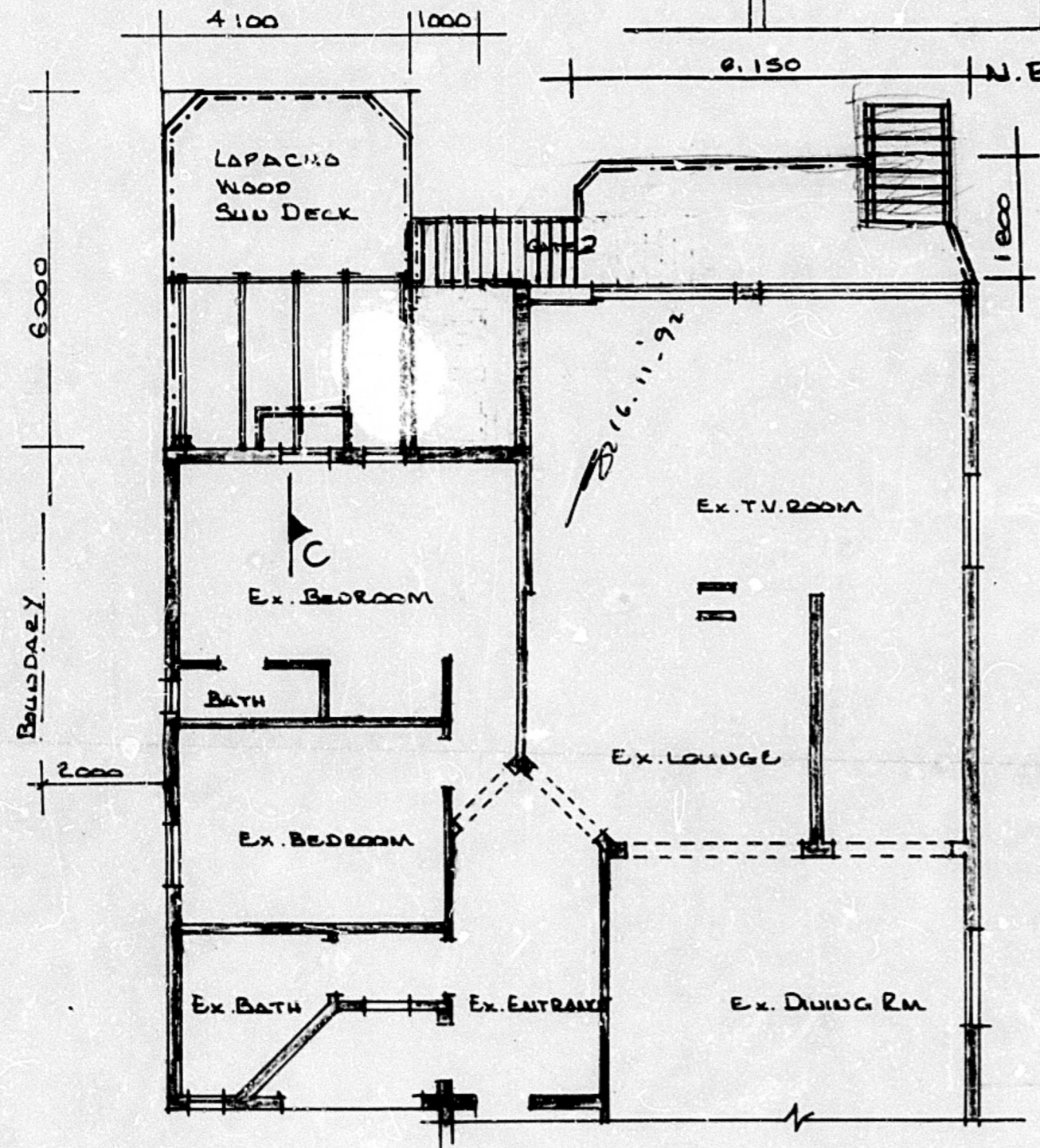

FLOOR PLAN 1:100

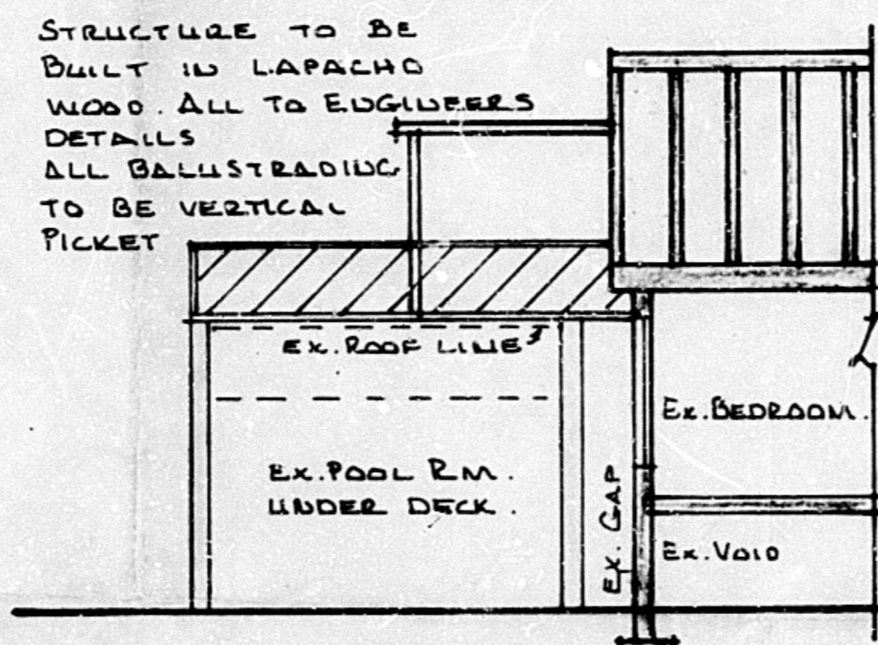

SECTION C-C

STRUCTURE TO BE BUILT IN LAPACHO WOOD. ALL TO ENGINEERS DETAILS. ALL BALUSTRADING TO BE VERTICAL PICKET.

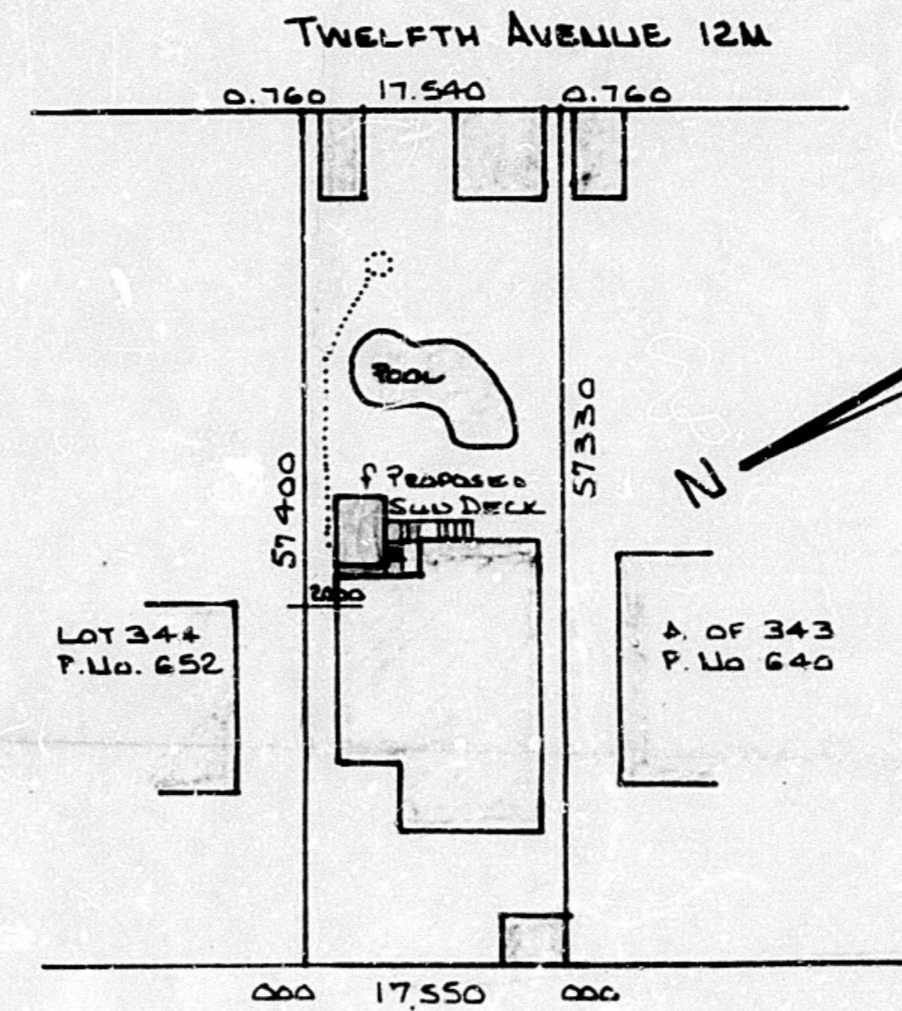

SITE PLAN 1:500

SHEET 11 COPY 3  
**CITY OF DURBAN**  
 PLAN NUMBER  
 0051-09-92-1  
 APPROVED: R. A. MOORE  
 EXECUTIVE DIRECTOR: PHYSICAL ENVIRONMENT SERVICE UNIT  
 23 OCT 1992

**AS BUILT**  
 P. STRACHAN  
 Subscribed 29/1/93

**ELECTRICITY SERVICES**  
 Any person undertaking building operations in accordance with his plan is required to ascertain from the Executive Director, Electricity Department:  
 1) The location of any electrical Services and appliances in the vicinity of the proposed works.  
 2) Departmental requirements regarding Substation, Meter rooms and Cable ducts.

ENGINEERS DETAILS REQUIRED

DEVELOPMENT CONTROL DEPT.  
 TOWN PLANNING AUTHORITY  
**GRANTED**  
 1992-10-18  
 Signature: [Signature]  
 Checked: [Signature]

"It should be noted that this plan has been approved on the basis of information thereon."

SUBDIVISION AND LAND DEVELOPMENT SECTION  
**SITE PLAN CHECKED**  
 [Signature] 21/9/92

PROPOSED ALTERATIONS AND ADDITIONS FOR  
 MR. M. NAIDU  
 642 CURRIE ROAD  
 DURBAN  
 REM OF 343 BLOCK AL TOWNLANDS OF DURBAN No. 1737

ALL LEVELS AND DIMENSIONS TO BE CHECKED PRIOR TO COMMENCEMENT OF CONSTRUCTION.  
 DATE: AUGUST 1992  
 SCALES 1:100 1:500  
 RATE No. 4100054

AREAS  
 SITE 1006M<sup>2</sup>  
 HOUSE 126M<sup>2</sup>  
 oib 8012  
 PROP. SUN DECK 246M<sup>2</sup>

DRAWN BY:  
 B. CULLINAN  
 15A CURRIE ROAD  
 BEERVA  
 DURBAN  
 TEL: 222458 em.cullinan@