

driveway section
1:100

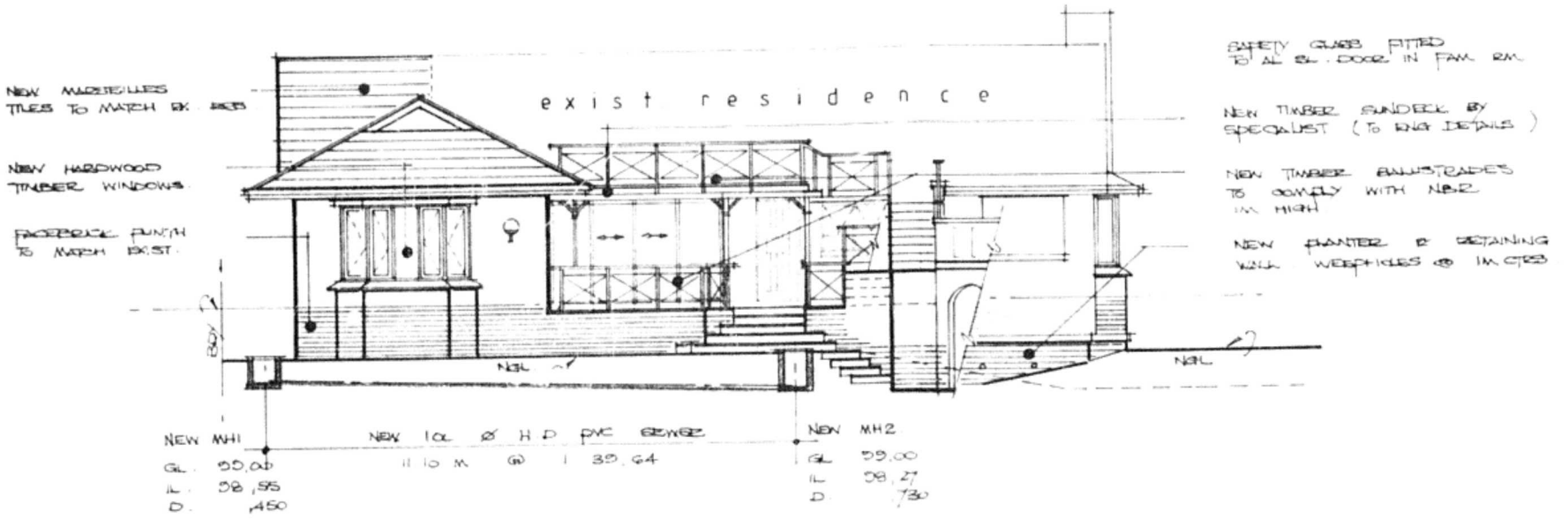

east elevation
1:100

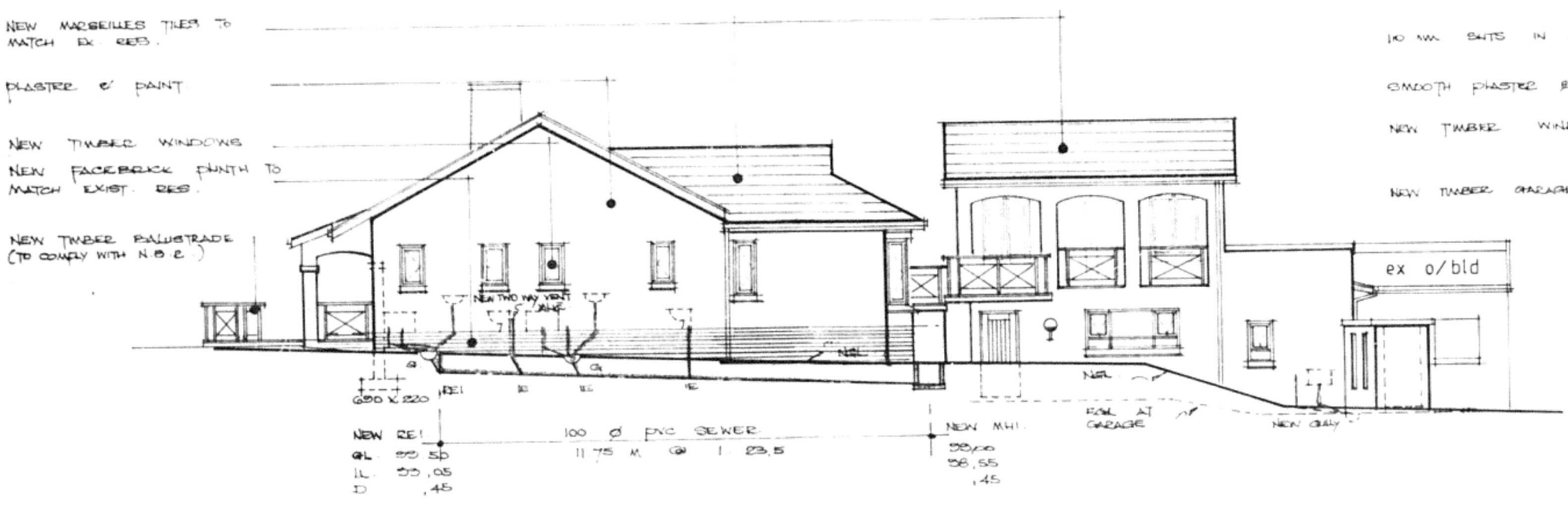

south elevation
1:100

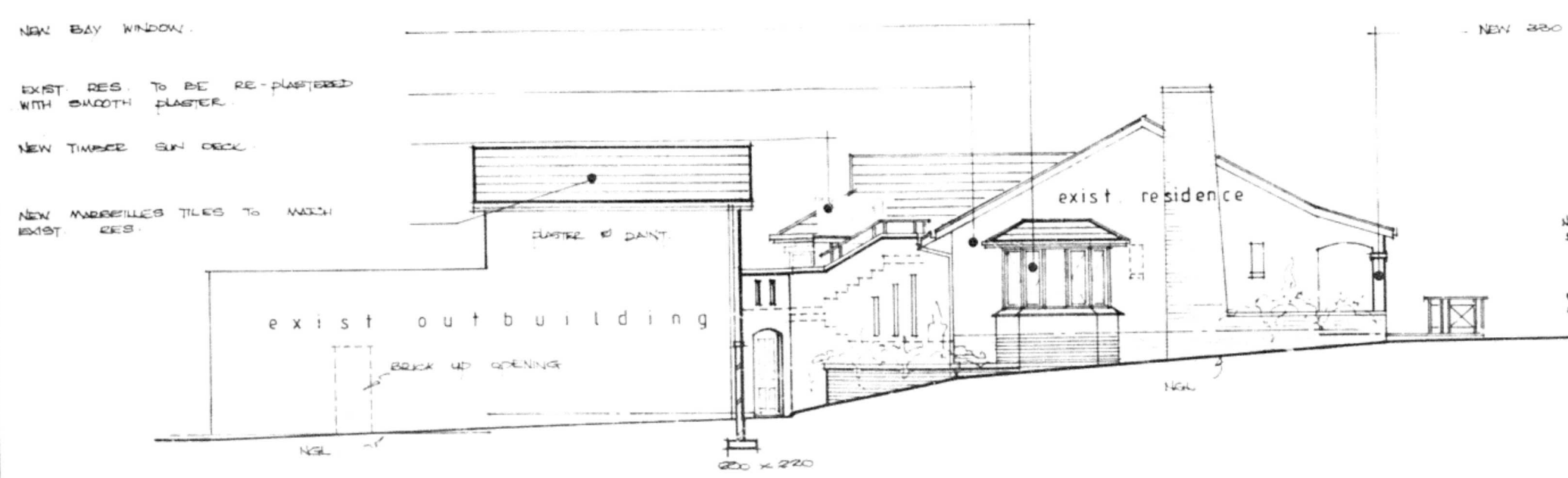

north elevation
1:100

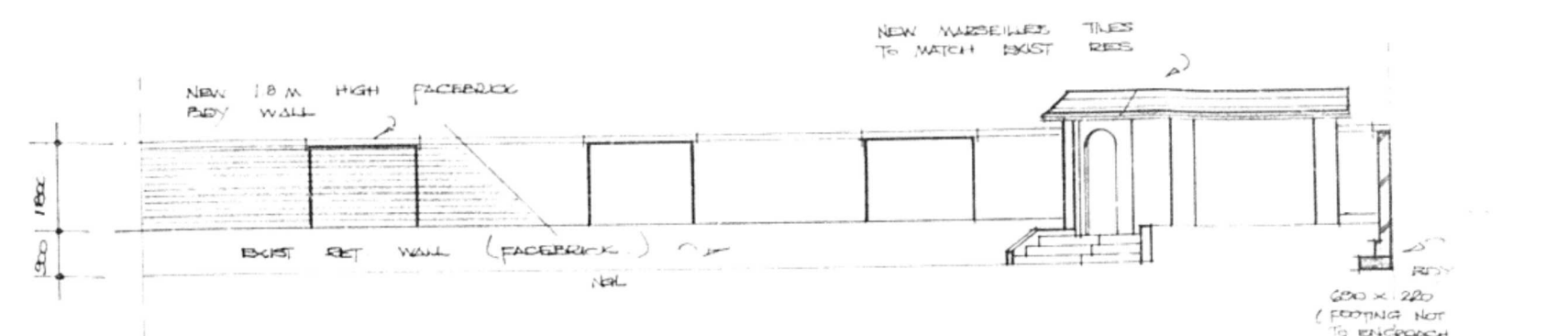

EAST ELEVATION - NEW BOY WALL
1:100

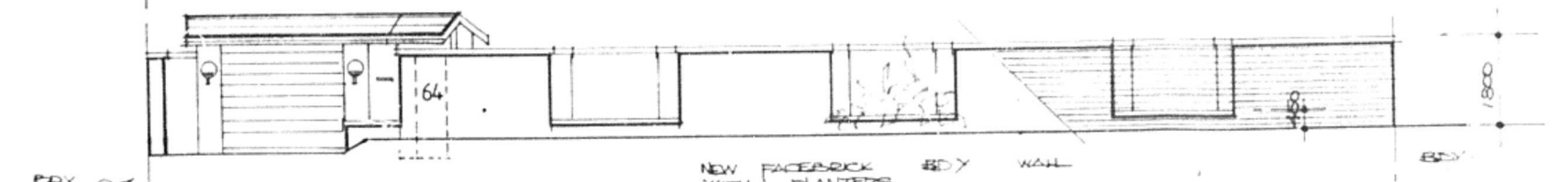

WEST ELEVATION
1:100

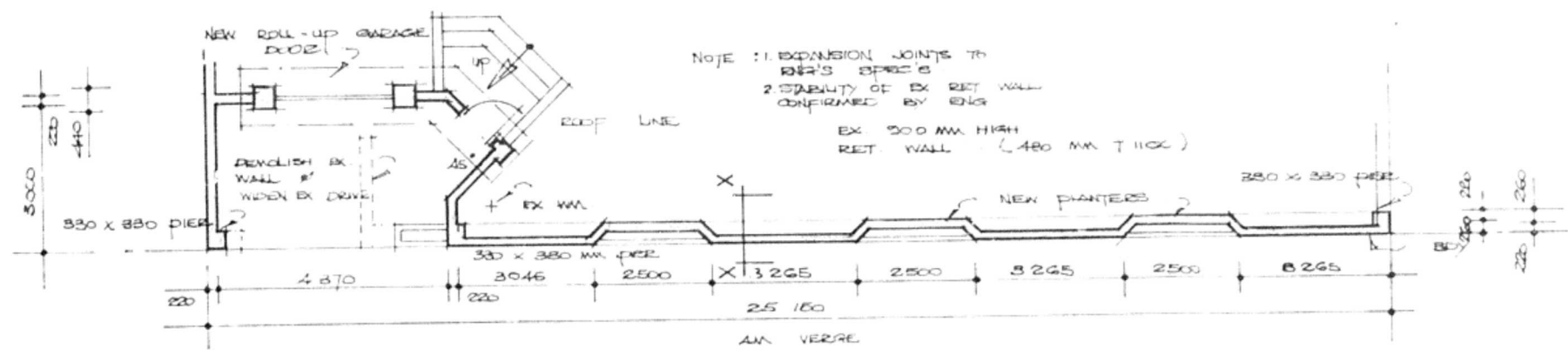

wall plan
1:100

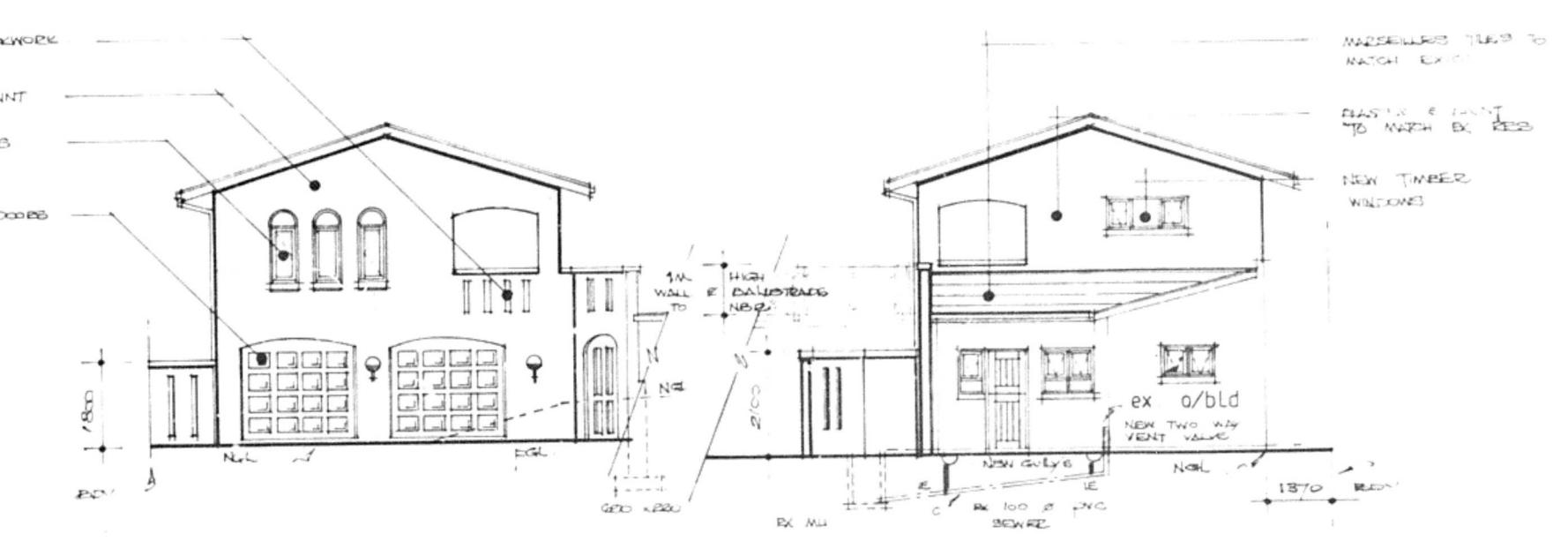

west elevation
1:100

east elevation
1:100

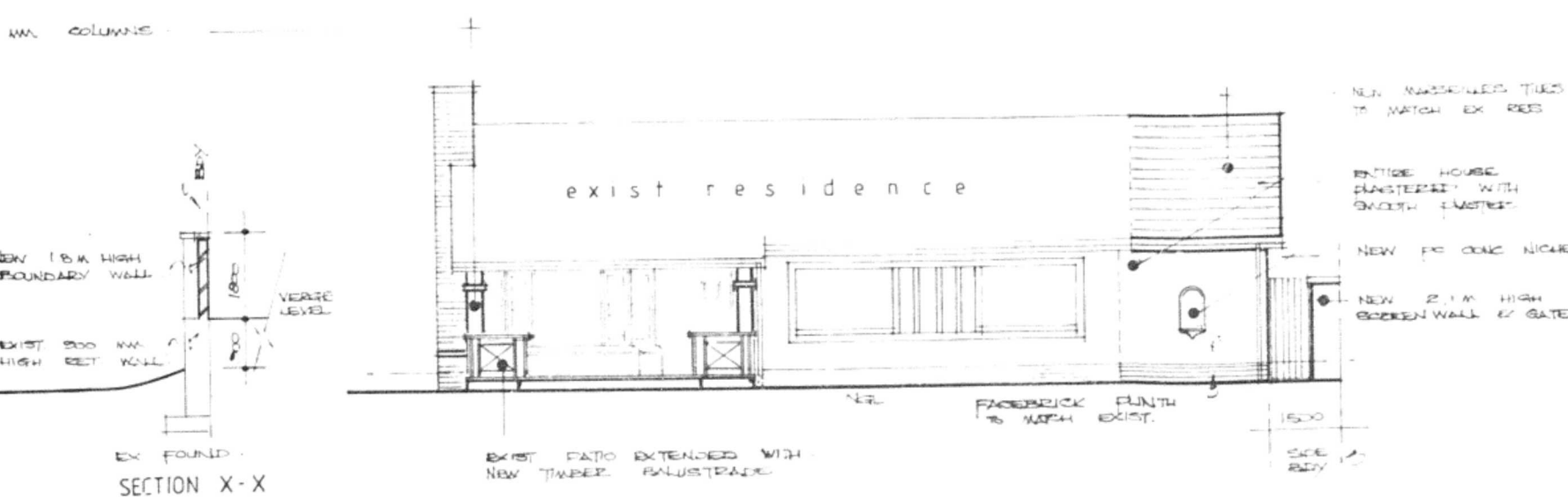

west elevation
1:100

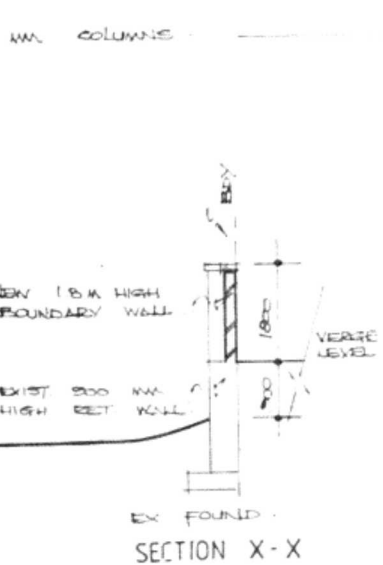

SECTION X-X

ELECTRICITY SERVICES
 All electrical work shall be done in accordance with the requirements of the Electricity Regulations, 1987. The contractor shall be responsible for obtaining all necessary permits and approvals from the relevant authorities. The contractor shall also be responsible for ensuring that all electrical work is done in a safe and sound manner.

CITY OF DURBAN WATER SERVICES
 APPROVAL OF THE CITY ENGINEER IS REQUIRED FOR ALL WATER AND SEWERAGE WORKS. THE CONTRACTOR SHALL BE RESPONSIBLE FOR OBTAINING ALL NECESSARY PERMITS AND APPROVALS FROM THE CITY ENGINEER. THE CONTRACTOR SHALL ALSO BE RESPONSIBLE FOR ENSURING THAT ALL WATER AND SEWERAGE WORKS ARE DONE IN ACCORDANCE WITH THE REQUIREMENTS OF THE CITY ENGINEER.

All existing wastes, drains, soil & vent pipes to conform to current National Building Regulations.

- As indicated on the Application Form, the contractor shall be responsible for obtaining all necessary permits and approvals from the relevant authorities.
- The contractor shall be responsible for ensuring that all electrical work is done in a safe and sound manner.
- The contractor shall be responsible for ensuring that all water and sewerage work is done in accordance with the requirements of the City Engineer.
- The contractor shall be responsible for ensuring that all masonry work is done in accordance with the requirements of the City Engineer.
- The contractor shall be responsible for ensuring that all timber work is done in accordance with the requirements of the City Engineer.
- The contractor shall be responsible for ensuring that all plaster and paint work is done in accordance with the requirements of the City Engineer.
- The contractor shall be responsible for ensuring that all other work is done in accordance with the requirements of the City Engineer.

PROJECT
PROPOSED ADDITIONS AND ALTERATIONS TO RESIDENCE
 SITE NO
LOT 1850 DURBAN NORTH 64 CHELSEA DRIVE
 CLIENT
MRS J.L. MARWICK
 DESIGN CONSULTANT
MRS R.B. JOSEPH
 44 FREDERICK AVE
 MARLBOROUGH PARK
 BLUFF
 4052
 tel 466
 DATE 17.7.93
 SCALE 1:100
 DRAWN R.B.J.
 PLAN NO M