



MBOFHO
Consulting and Projects

Reg.:2007/229071/23

Vat: 4960258335

Tax Ref No.:9108819161

**THE SWAZI RAIL LINK PROJECT – EXHUMATION AND
RELOCATION OF GRAVES ON NEWSTEAD FARM NREAR
LOTHAIR IN THE MSUKALIGWA LOCAL MUNICIPALITY,
MPUMALANGA PROVINCE**

Saturday, September 8, 2018

HERITAGE CONSULTANTS	THE CLIENT
MBOFHO CONSULTING AND PROJECT MANAGERS Plot 20, Dalmada, Polokwane P.O Box 54 Polokwane 0700 Matodzi Silidi Tel: 015 297 7324 Fax: 086 539 6388 Cell: 079 1930 634 Email: info@mbofhoconsulting.co.za	TRANSNET SOC LIMITED, TRANSNET GROUP CAPITAL 18th Floor, Carlton Centre 150 Commissioner Street Johannesburg Nonhlanhla Maluleke Tel: 011 308 4524 Cel: 060 760 4470 Email: Nonhlanhla.Maluleke@transnet.net



MBOFHO
Consulting and Projects Managers

Head Quarters: Polokwane
91 Hans van Rensburg Str
Office 107 Eurasia Courts
P.O Box 54
Polokwane 0700

Middelburg
50 Aerovilla
Aerorand
Middelburg
1050

Midrand
78 Breakfree Estate
C/n: Mimosa & Garden Rd
P.O Box 16405,
Doornfontein, 2028

Brits
No 02 Kudu Street,
Elandsrand, Brits
P.O Box 3119,
Brits, 0250

Tel: 015 297 7324 Cell: 072 133 4195
Fax: 086 514 6151

REPORT DETAILS

CLIENT: Transnet SOC Limited (Transnet Group Capital)

HERITAGE FIRM: Mbofho Consulting and Project Managers

PROJECT TEAM: **Matodzi A. Silidi Pr. Sc. Nat.:** M.A Env Management (UOFS), PGD in Heritage St (UCT), B.Env. Sc. (UNIVEN), ASHEEP (NOSA), SAMTRAC (NOSA), Environmental and Mining Rehab (UNW), Advanced Project Management (UNW), Handling, Storage and Transportation of Dangerous Goods and Hazardous Substances (UNW)

Dr. Edward Matenga: PhD Archaeology & Heritage (Uppsala Univ. Sweden; MPhil. Archaeology (Uppsala, Sweden); BA (Hons) Archaeology (Univ. of Zimbabwe), Certificate in the Integrated Conservation of Territories and Landscapes of Heritage Value, ICCROM, Rome. Membership: ICOMOS International and ASAPA

T.R Silidi: BA Social Sciences (Hons) Wits, Univen, Masters in Social Impact Assessment (UJ), Negotiations (SARWA)

TABLE OF CONTENTS

1. BRIEF DESCRIPTION OF THE SCOPE OF THE PROJECT	4
2. STAKEHOLDER ENGAGEMENT	5
3. DETAILS OF THE GRAVE	6
4. KHUMALO FAMILY INFORMANTS	Error! Bookmark not defined.
5. INFORMANT / DECEASED RELATIONSHIP MATRIX ...	Error! Bookmark not defined.

1. BRIEF DESCRIPTION OF THE SCOPE OF THE PROJECT

Transnet Group Capital has appointed Mbofho Consulting and Project Managers (MCPM) for the following task:

THE SWAZI RAIL LINK PROJECT – EXHUMATION AND RELOCATION OF GRAVES ON NEWSTEAD FARM NEAR LOTHAIR IN THE MSUKALIGWA LOCAL MUNICIPALITY, MPUMALANGA PROVINCE

Transnet SOC Limited (hereafter referred to as Transnet) is a government (state) owned company (SOC) and is the custodian of South Africa's railway, ports and pipelines, thereby responsible for delivering reliable freight transport and handling services that satisfy customer demand. Transnet in collaboration with Swaziland Railway identified the construction and upgrade of the railway line between Davel in Mpumalanga and Richards Bay in KwaZulu- Natal, connecting via the Swaziland rail network, as a strategic project. The aim of the project is to unlock the potential of a multinational strategic rail corridor and divert general freight traffic off the dedicated heavy haul Richards Bay coal line which runs from Ermelo through rural Kwa-Zulu Natal to Richards Bay.

The project scope of work consists of various streams of work, including the upgrading of existing railway sections and construction of an entirely new rail link from Lothair (RSA) to Sidvokodvo in Swaziland.

The proposed development has necessitated the relocation of approximately eighteen (18) graves located on the farm Newstead Farm c 25km east of Lothair along the R33 highway from Lothair to New Amsterdam (26°30'0.00"S, 30°37'39.20"E). The exhumed remains will be reinterred at a burial ground allocated by the farmer on the same farm (26°28'41.50"S, 30°36'44.70"E).

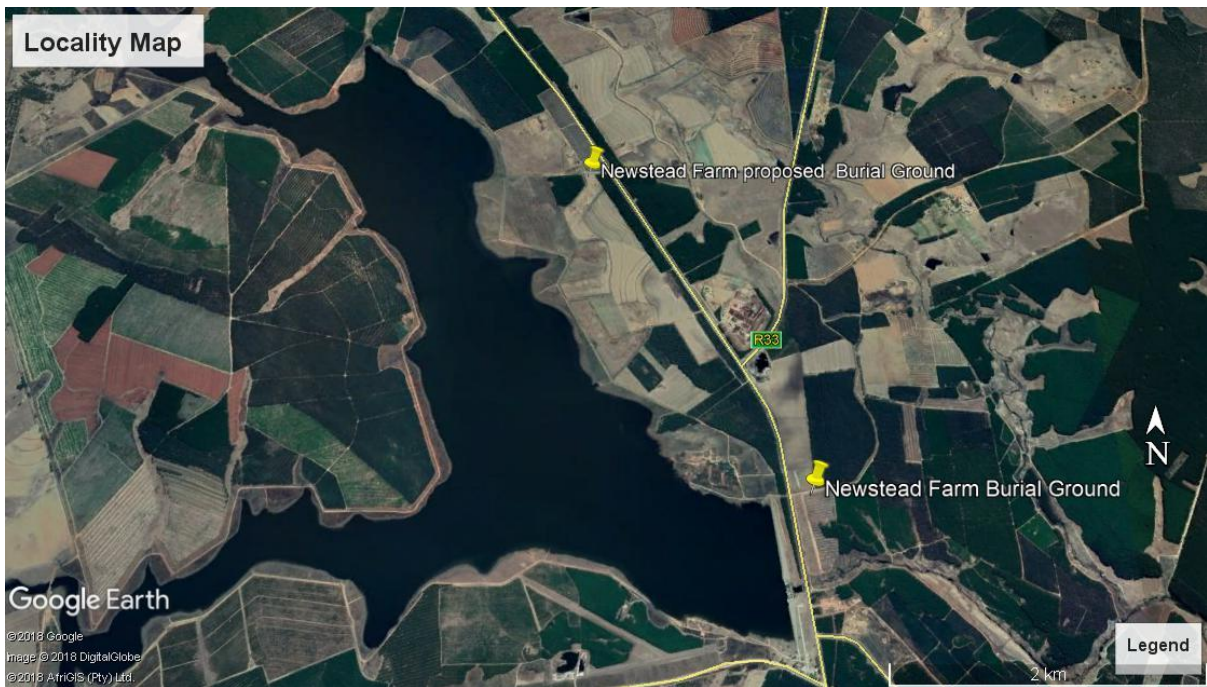

Figure 1: Locality map.

2. STAKEHOLDER ENGAGEMENT

A comprehensive situation analysis has been conducted relying heavily on a public participation process. The burial ground on Newstead Farm holds 18 individuals, a majority of the deceased being members of the Khumalo family, of which several elderly people still live and/or work on the Newstead Farm. The other deceased have different surnames but are still either biologically or affinally (i.e. through marriage) related to the Khumalo family. The Khumalo family have provided bio-data of the deceased, and of importance to the application to SAHRA are the dates of death. The records show that only one of the deceased (Linah Khumalo, born in 1954 and died in 1957) requires SAHRA permitting for the proposed exhumation and relocation (see Spreadsheet Catalogue of deceased). The rest of the deceased in the same burial ground will be dealt with in terms of the Human Tissue Act (No 65 of 1983) of which a separate application is being lodged to the provincial Department of Health.

3. DETAILS OF THE GRAVE

LINAH KHUMALO

DOB: 20/05/1954; DOD: 12/07/1957

Serial No: 5368532



KHUMALO FAMILY

SURNAME	Khumalo	FIRST NAME	Petros	CLAIM NO	
 <p>Petros Khumalo</p>		 <p>Emelina Kumalo</p>		 <p>Freda Shoba</p>	
 <p>Tholo Thabethe</p>					
PLACE OF BIRTH	Newstead farm		PROVINCE	Mpumalanga	
ADDRESS	Newstead Farm		TOWN	Lothair	
CELL	076 865 5674 / 072 379 9171		EMAIL	-	
NO OF GRAVES	Eighteen (18)				
PROPOSED REMEDIAL ACTION	Traditional family ceremony with all necessary provisions. From A to B				
INFORMANT IDS					
DECEASED DOCS	X				
RECORDED BY	M.A Silidi / E. Matenga	INSTITUTION	Mbofho Consulting and Project Managers		
DATE	24 April 2018				

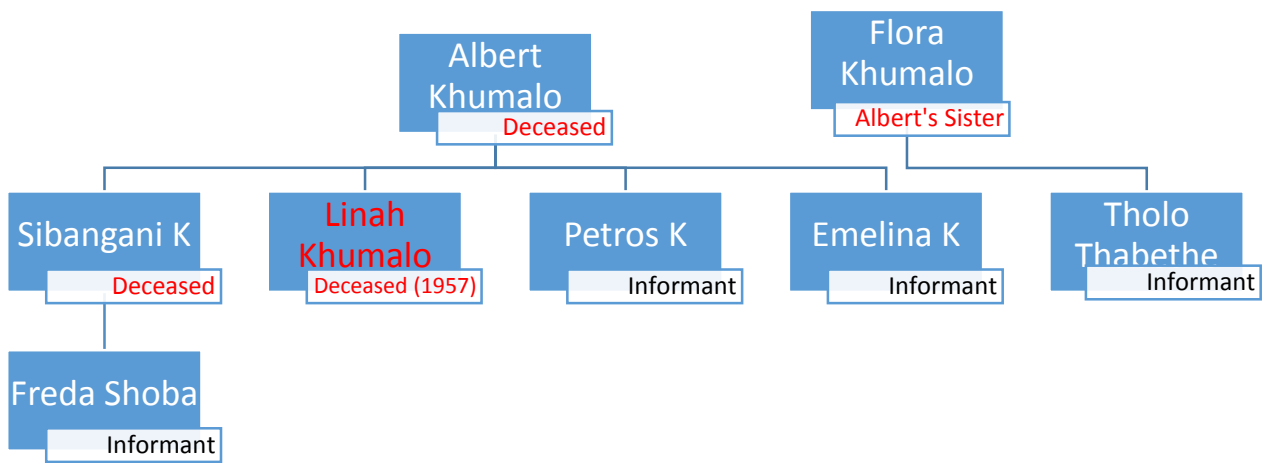

Kinship matrix of informants and deceased - Linah Khumalo (Grave Serial Number 5368532 in the Spreadsheet Inventory) died in 1957. Exhumation is undertaken in terms of Section 36 of the National Heritage Resources Act.