

FIRE PLAN
1/2

16.04.04

Billiey
19-07-04

- new hardwood windows.
- plaster and paint to match existing.
- existing building.
- roof tiles to match existing.
- new hardwood frame with fixed glazing.
- plaster and paint to match existing.
- fit new hardwood doors and windows.

- existing building.
- replace existing windows with doors.
- 1700m high balustrade.
- plaster and paint to match existing.
- pre cast concrete columns.
- remove existing window panel and fit new hardwood door and frame to match.

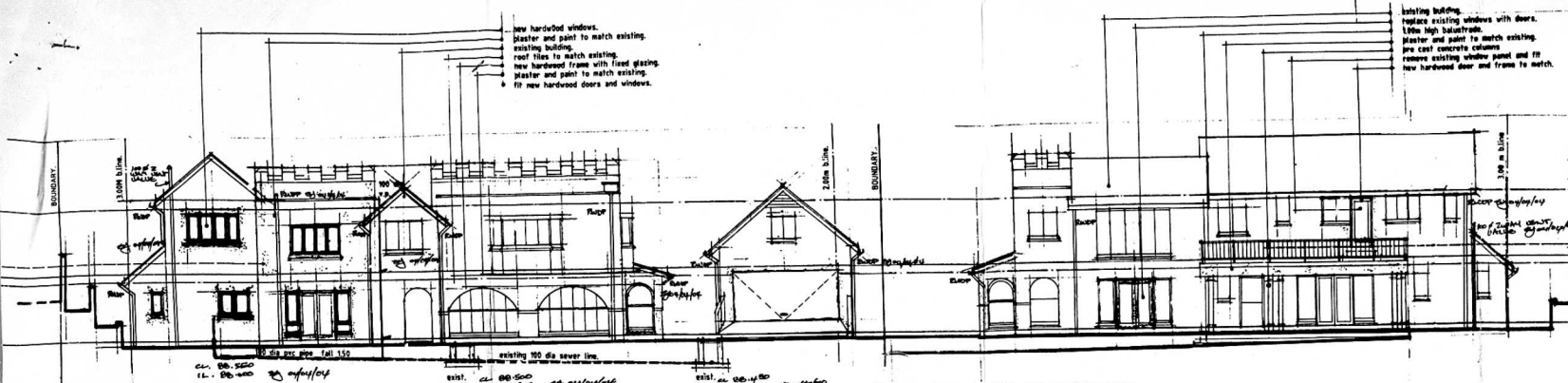

● NORTH WEST ELEVATION.

● SOUTH EAST ELEVATION.

- existing building.
- plaster and paint to match existing.
- roof tiles to match existing.
- purpose made doors and frame.
- plaster and paint to match existing.
- 1000m high balustrade.
- new pre cast concrete columns.

- plaster and paint to match existing.
- new pre cast concrete columns.
- existing building.
- plaster and paint to match existing.

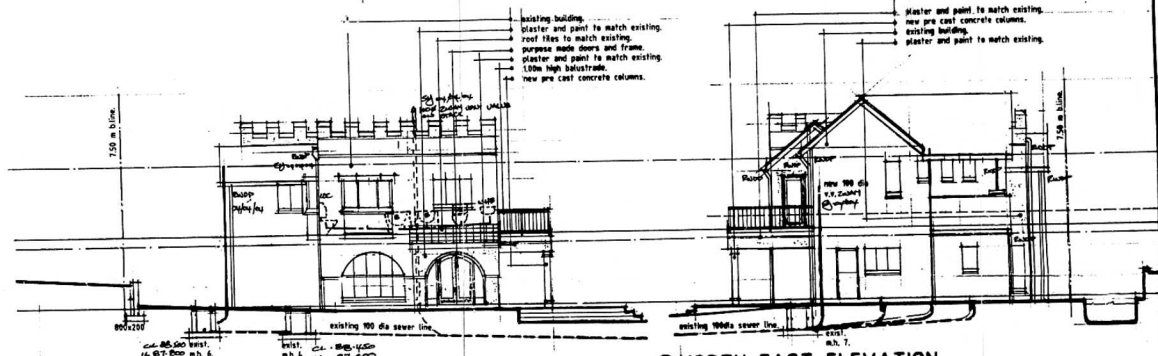

● SOUTH WEST ELEVATION.

● NORTH EAST ELEVATION.

- R.C. slab to structural engineers details.
- remove existing roof and cast new concrete slab.
- raise existing floor slab until floor finishes line up.
- existing building.

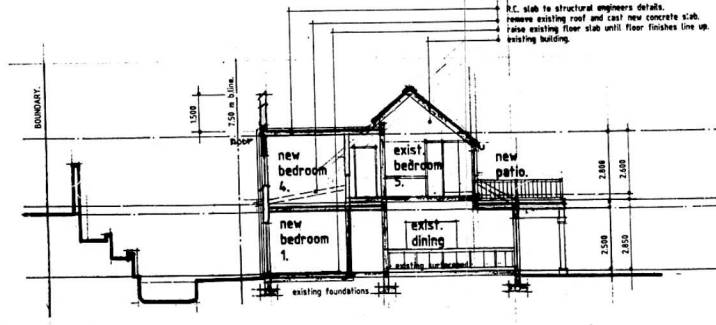

● SECTION A.A.

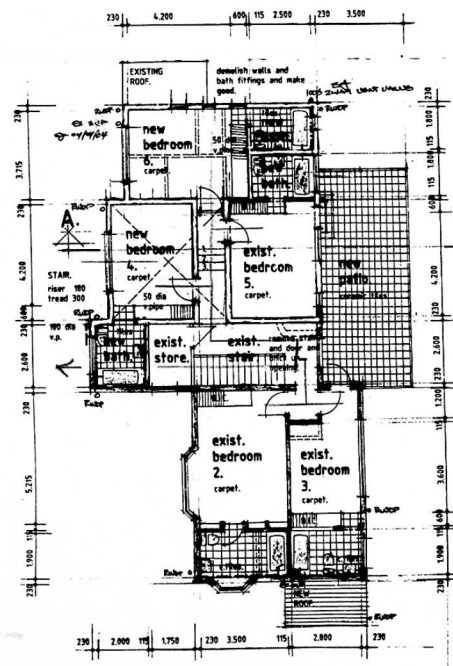

● FIRST FLOOR PLAN.

if all west values to be 100% 210MM. 19/11/04

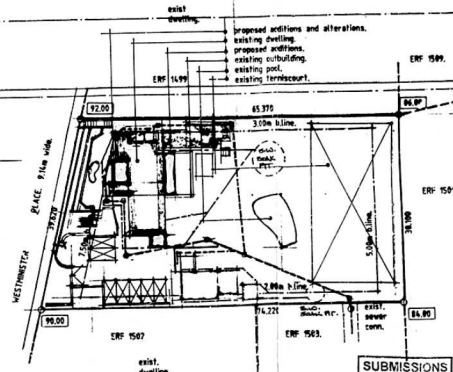

● SITE PLAN.

SCALE 1:500
ERF 1508 OF DURBAN NORTH.

SUBMISSIONS
SITEPLAN CHECKED

2004-02-25
Signatures

RATE NO. 88169082
REG. NO.

PROPOSED ADDITIONS ALTERATIONS
AND CONVERSION OF EXISTING
DWELLING TO GUEST HOUSE
FOR MRS. M.M. BARRETT
AT 2 WESTMINSTER PLACE
ON ERF 1508 OF DURBAN NORTH
DURBAN. 4/15/04

Barrett
2623AA0
M.P.

MORPHOSIS
DIGITAL ARTcc
ARCHITECTS

25 MARLOWE AVE. WESTVILLE 3630

SCALE 1:100 DATE 17.02.04 PH 2623449.