

9' 1/2"  $\frac{1}{2}$  125  
 S/Prase at  
 Cone Roof  
 H/W. Mod.

40

Column  
 Rule

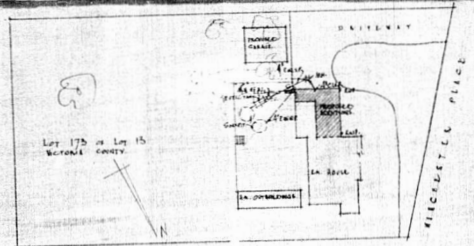
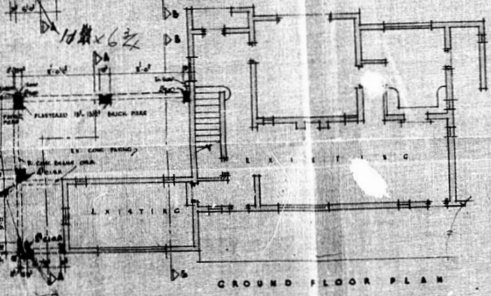
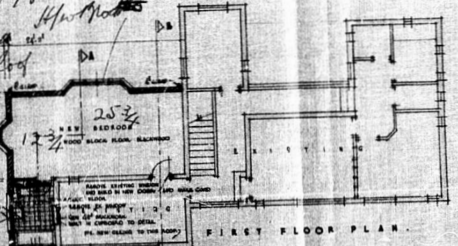
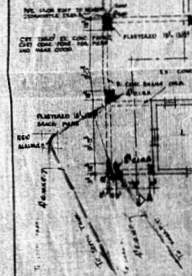

BLOCK PLAN

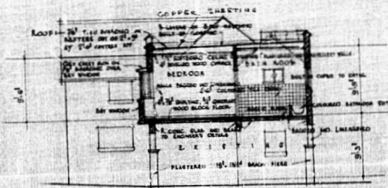

SECTION A-A

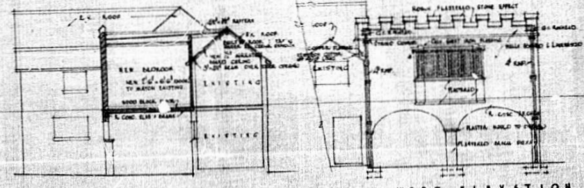

SECTION B-B

PART WEST ELEVATION

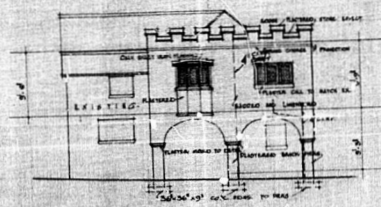

SOUTH ELEVATION

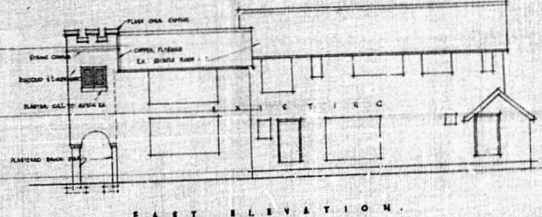

EAST ELEVATION

PROJEN  
 19.11.29  
 25/11/29

SEWERAGE FEE  
 1/2

PLANNING COVERS  
 REFERENCE No. 154/10  
 CITY. 154/10  
 PLANS APPROVED SUBJECT TO

APPROVED  
 DURBAN NORTH ESTATES LTD  
 1/11/29  
 North Durban

MURGATROYD, B.I.A.  
 H.I.E.C.  
 517 NATIONAL MUTUAL BUILDINGS,  
 SMITH ST., DURBAN.

PROPOSED ADDITIONS to RESIDENCE at WESTMINSTER PLACE · DURBAN NORTH · for M<sup>r</sup>. D. R. ORAM.

DATE: 11/11/29  
 SCALE: 1/4" = 1'-0"  
 DRAWN BY: [Signature]