

APPENDIX A: SITE DEVELOPMENT PLAN

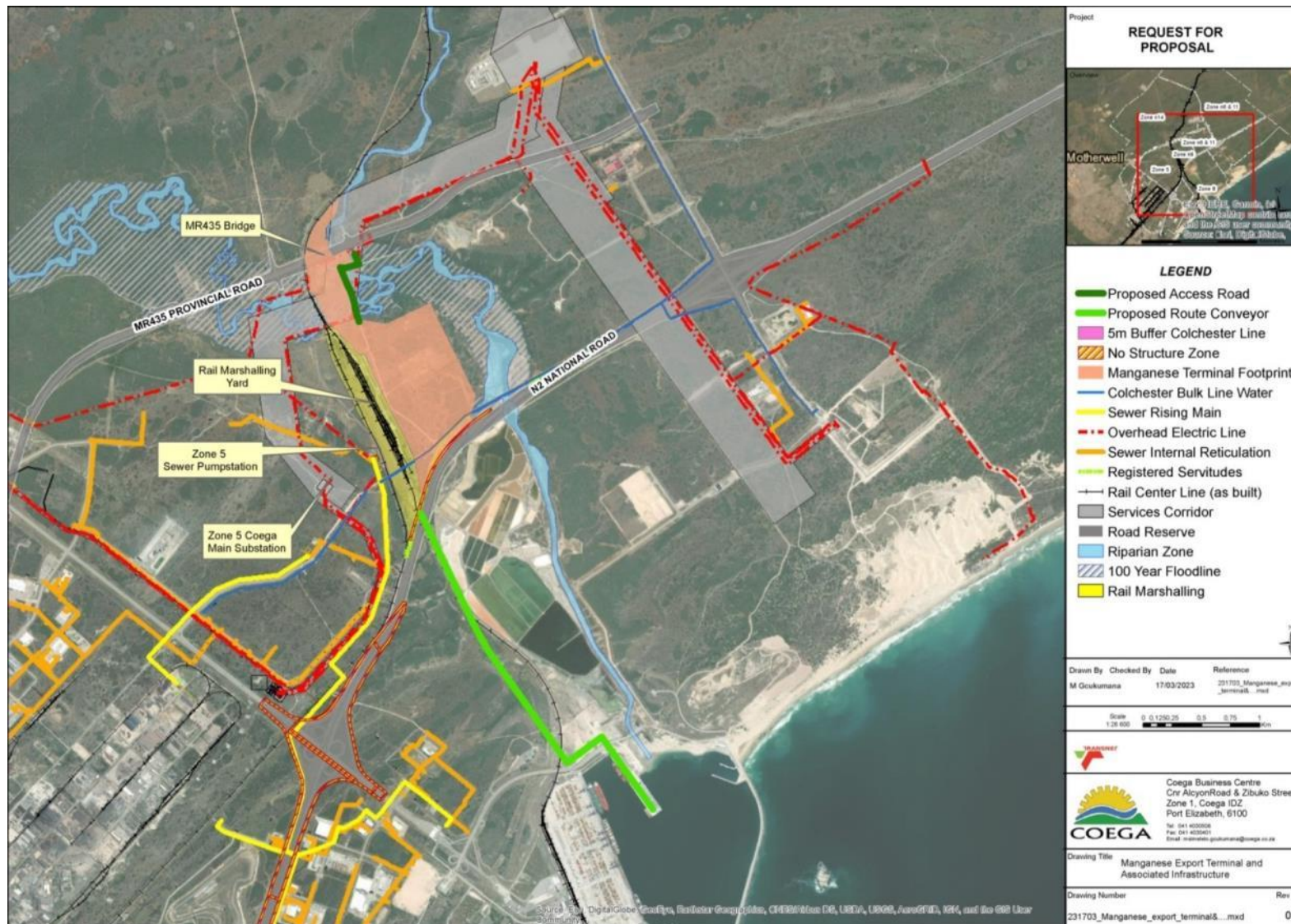

Proposed Manganese Export Facility and Associated Infrastructure in the Coega SEZ and Port of Ngqura, Gqeberha

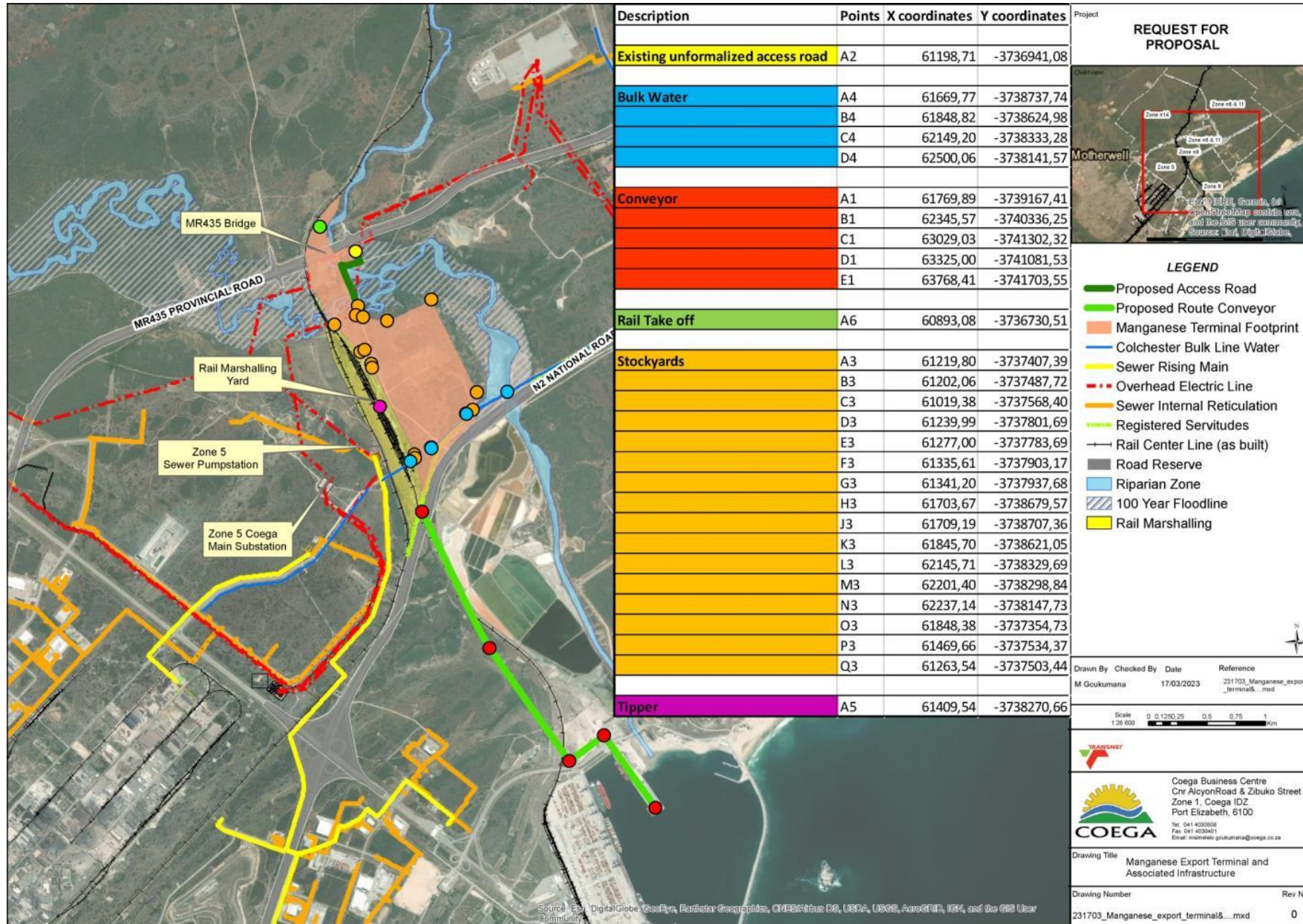

Proposed Manganese Export Facility and Associated Infrastructure in the Coega SEZ and Port of Ngqura, Gqeberha

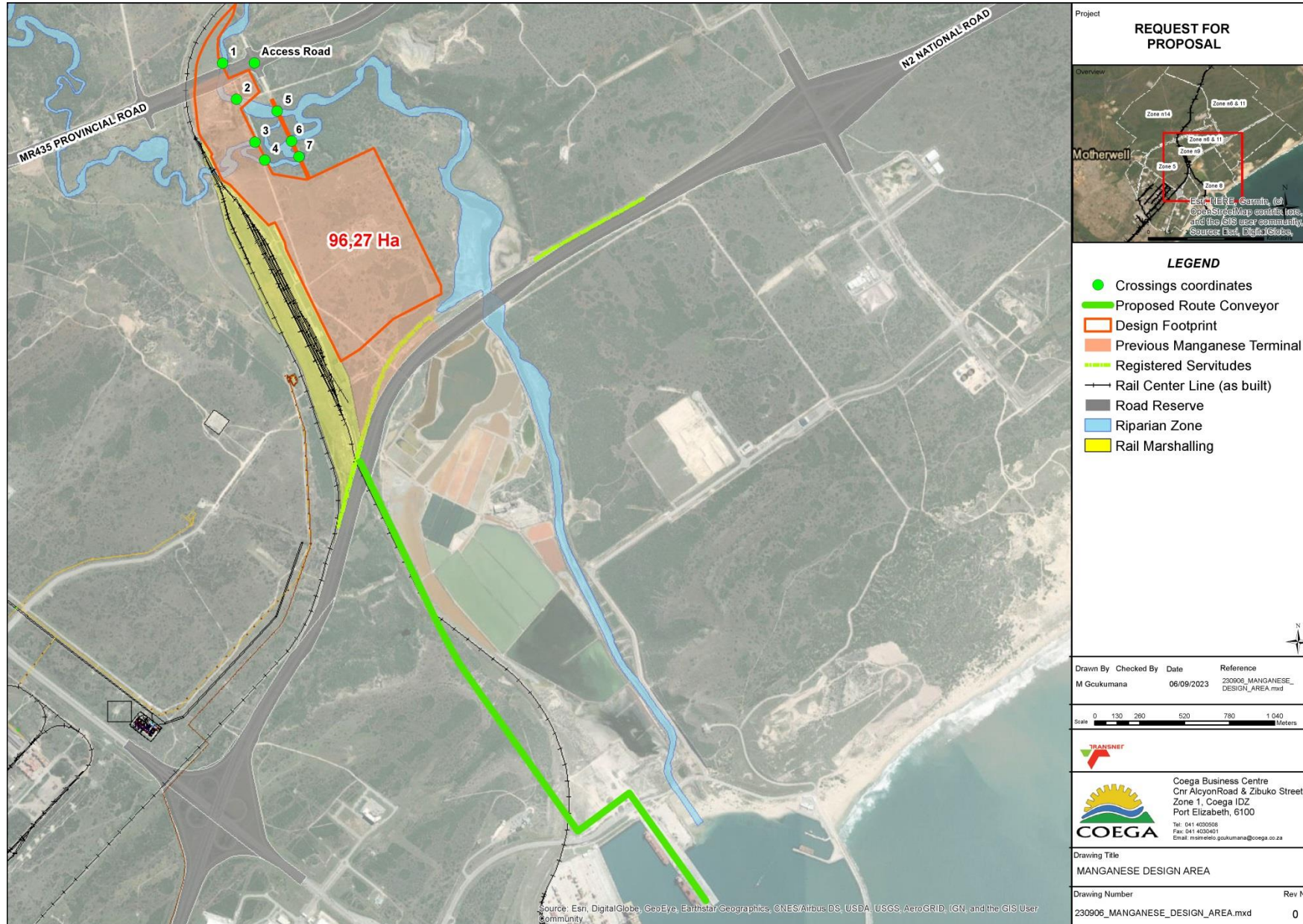

Proposed Manganese Export Facility and Associated Infrastructure in the Coega SEZ and Port of Ngqura, Gqeberha

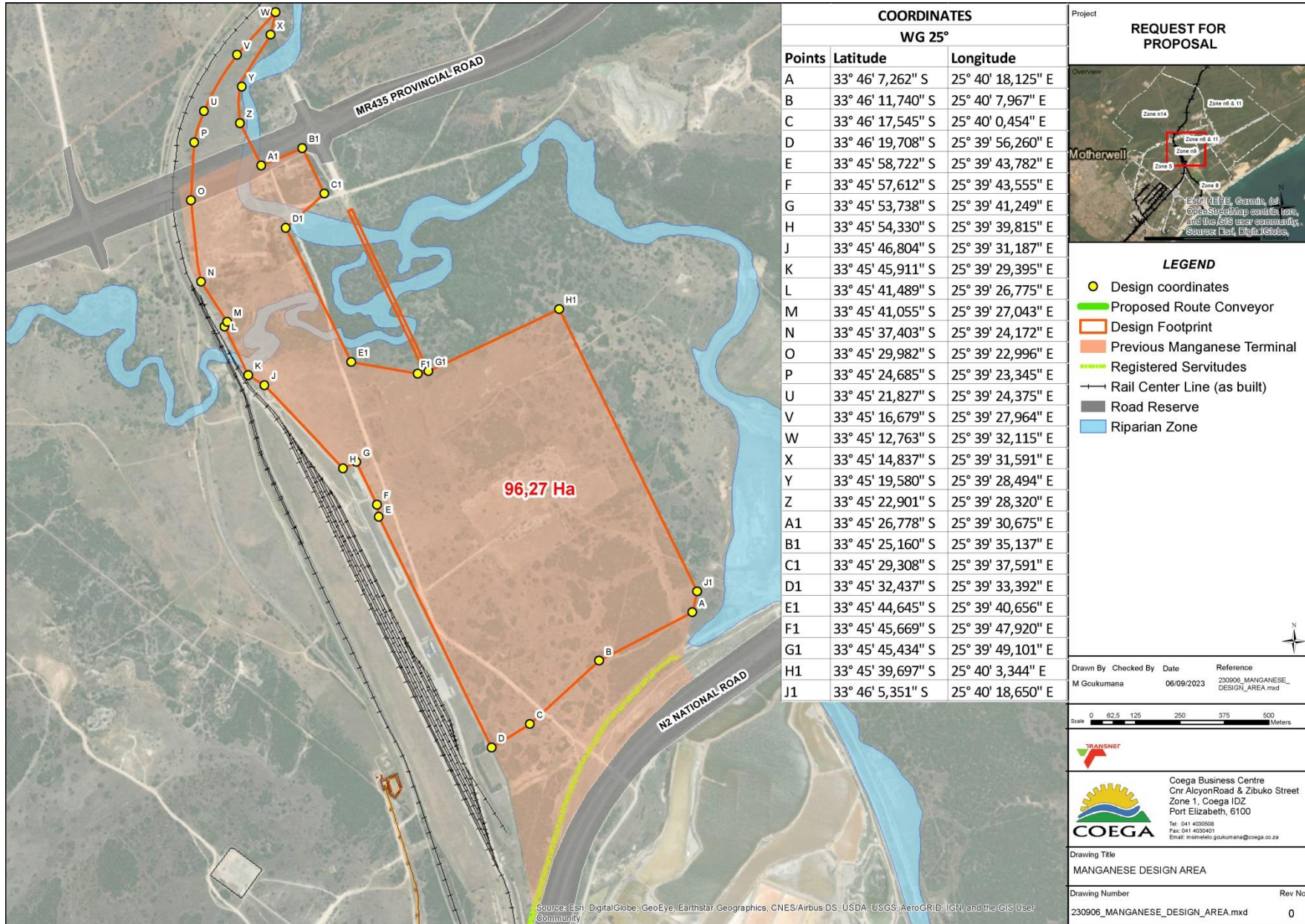

COORDINATES		
WG 25°		
Points	Latitude	Longitude
A	33° 46' 7,262" S	25° 40' 18,125" E
B	33° 46' 11,740" S	25° 40' 7,967" E
C	33° 46' 17,545" S	25° 40' 0,454" E
D	33° 46' 19,708" S	25° 39' 56,260" E
E	33° 45' 58,722" S	25° 39' 43,782" E
F	33° 45' 57,612" S	25° 39' 43,555" E
G	33° 45' 53,738" S	25° 39' 41,249" E
H	33° 45' 54,330" S	25° 39' 39,815" E
J	33° 45' 46,804" S	25° 39' 31,187" E
K	33° 45' 45,911" S	25° 39' 29,395" E
L	33° 45' 41,489" S	25° 39' 26,775" E
M	33° 45' 41,055" S	25° 39' 27,043" E
N	33° 45' 37,403" S	25° 39' 24,172" E
O	33° 45' 29,982" S	25° 39' 22,996" E
P	33° 45' 24,685" S	25° 39' 23,345" E
U	33° 45' 21,827" S	25° 39' 24,375" E
V	33° 45' 16,679" S	25° 39' 27,964" E
W	33° 45' 12,763" S	25° 39' 32,115" E
X	33° 45' 14,837" S	25° 39' 31,591" E
Y	33° 45' 19,580" S	25° 39' 28,494" E
Z	33° 45' 22,901" S	25° 39' 28,320" E
A1	33° 45' 26,778" S	25° 39' 30,675" E
B1	33° 45' 25,160" S	25° 39' 35,137" E
C1	33° 45' 29,308" S	25° 39' 37,591" E
D1	33° 45' 32,437" S	25° 39' 33,392" E
E1	33° 45' 44,645" S	25° 39' 40,656" E
F1	33° 45' 45,669" S	25° 39' 47,920" E
G1	33° 45' 45,434" S	25° 39' 49,101" E
H1	33° 45' 39,697" S	25° 40' 3,344" E
J1	33° 46' 5,351" S	25° 40' 18,650" E

Project
REQUEST FOR PROPOSAL

Overview

Legend

- Design coordinates
- Proposed Route Conveyor
- Design Footprint
- Previous Manganese Terminal
- Registered Servitudes
- Rail Center Line (as built)
- Road Reserve
- Riparian Zone

Scale 0 62,5 125 250 375 500 Meters

Drawn By: M Gcukumana | Checked By: | Date: 06/09/2023 | Reference: 230906_MANGANESE_DESIGN_AREA.mxd

TRANSNEF

COEGA Business Centre
Cnr Alcyon Road & Zibuko Street
Zone 1, Coega IDZ
Port Elizabeth, 6100
Tel: 041 4020508
Fax: 041 4020501
Email: msmetelo.gcukumana@coega.co.za

Drawing Title: MANGANESE DESIGN AREA

Drawing Number: 230906_MANGANESE_DESIGN_AREA.mxd | Rev No: 0

Proposed Manganese Export Facility and Associated Infrastructure in the Coega SEZ and Port of Ngqura, Gqeberha