

APPENDIX A: A3 MAPS

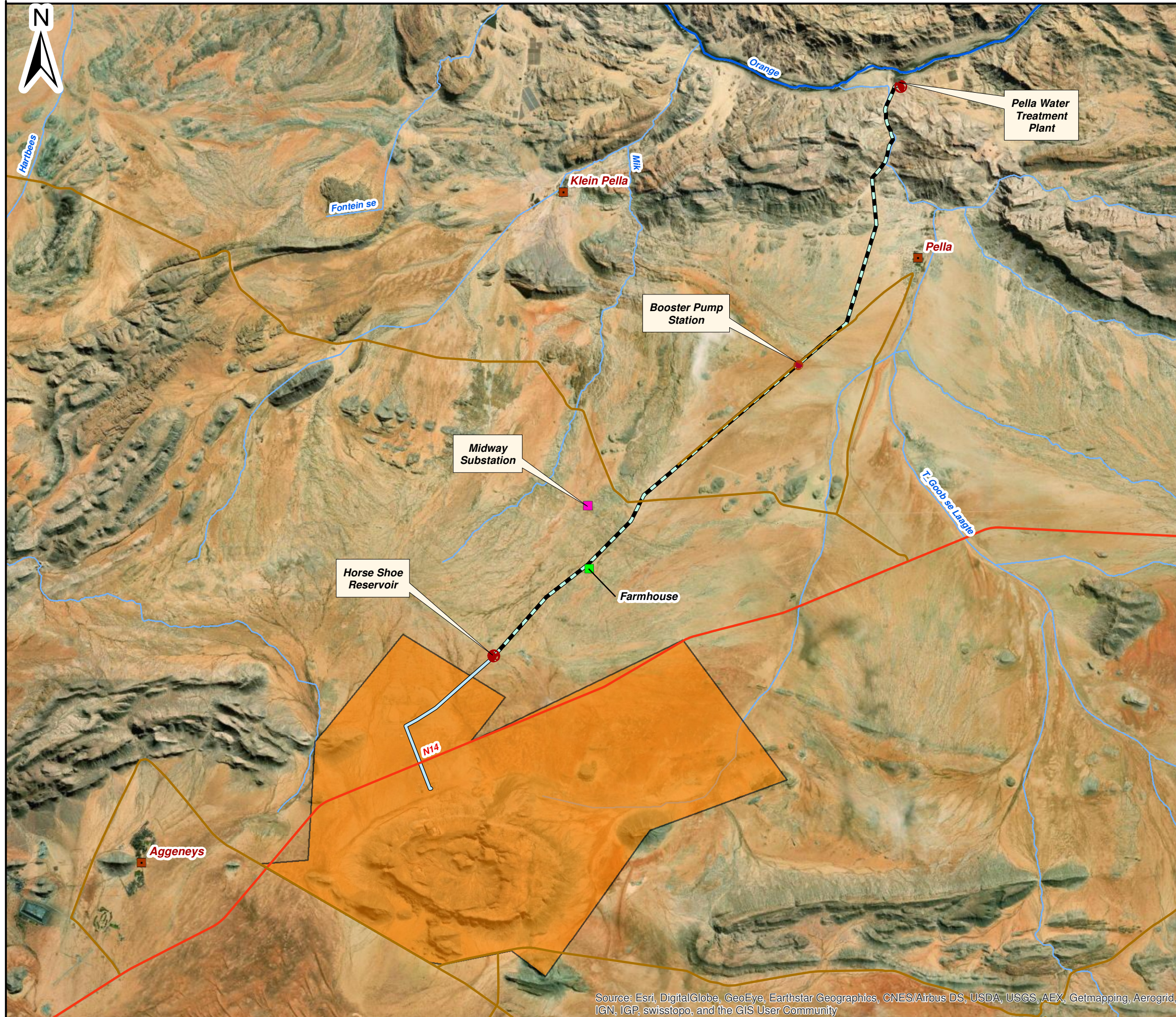

Source: Esri, DigitalGlobe, GeoEye, Earthstar Geographics, CNES/Airbus DS, USDA, USGS, AEX, Getmapping, Aerogrid, IGN, IGP, swisstopo, and the GIS User Community

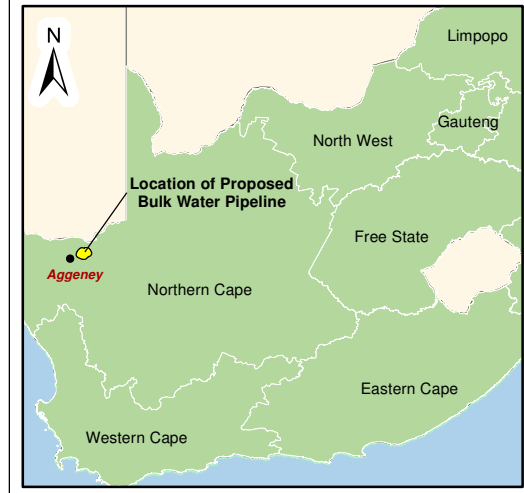

- Legend**
- Proposed Underground Bulk Water Pipeline
 - Existing Bulk Water Pipeline
 - Towns / Villages
 - Main Roads
 - Secondary Roads
 - Rivers and Streams
 - Gamsberg Mining Right Area

0 1 2 Kilometers
 Scale: 1:150 000 @ A3
 Projection: Transverse Mercator
 Datum: WGS1984, Lo19

Gamsberg Smelter Project

Figure 1
 Local Setting



SLR Consulting (Africa) (Pty) Ltd
 P O Box 1596, Cramerview, 2060, South Africa
 Tel: +27 (11) 467-0945 Fax: +27 (11) 467-0978

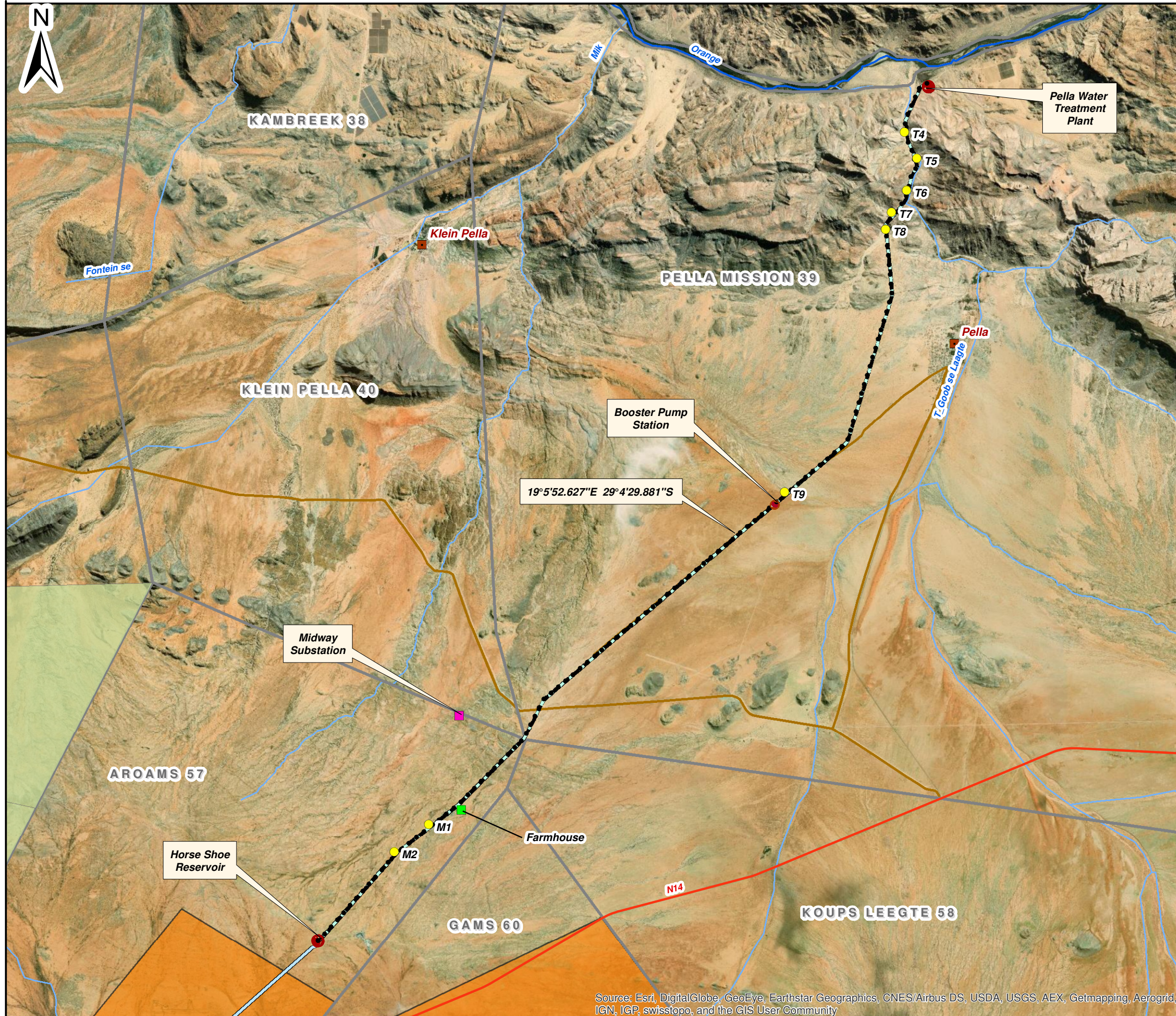

Source: Esri, DigitalGlobe, GeoEye, Earthstar Geographics, CNES/Airbus DS, USDA, USGS, AEX, Getmapping, Aerogrid, IGN, IGP, swisstopo, and the GIS User Community

Legend

- Proposed Underground Bulk Water Pipeline (within the existing servitude)
- Existing Bulk Water Pipeline
- Towns / Villages
- Main Roads
- Secondary Roads
- Rivers and Streams
- Farm Boundaries
- Gamsberg Mining Right Area
- Gamsberg Nature Reserve
- River Crossings

0 1 2 Kilometers

Scale: 1:150 000 @ A3
 Projection: Transverse Mercator
 Datum: WGS1984, Lo19

Gamsberg Smelter Project

Figure 5
Proposed Pella Bulk Water Pipeline



SLR Consulting (Africa) (Pty) Ltd
 P O Box 1596, Cramerview, 2060, South Africa
 Tel: +27 (11) 467-0945 Fax: +27 (11) 467-0978

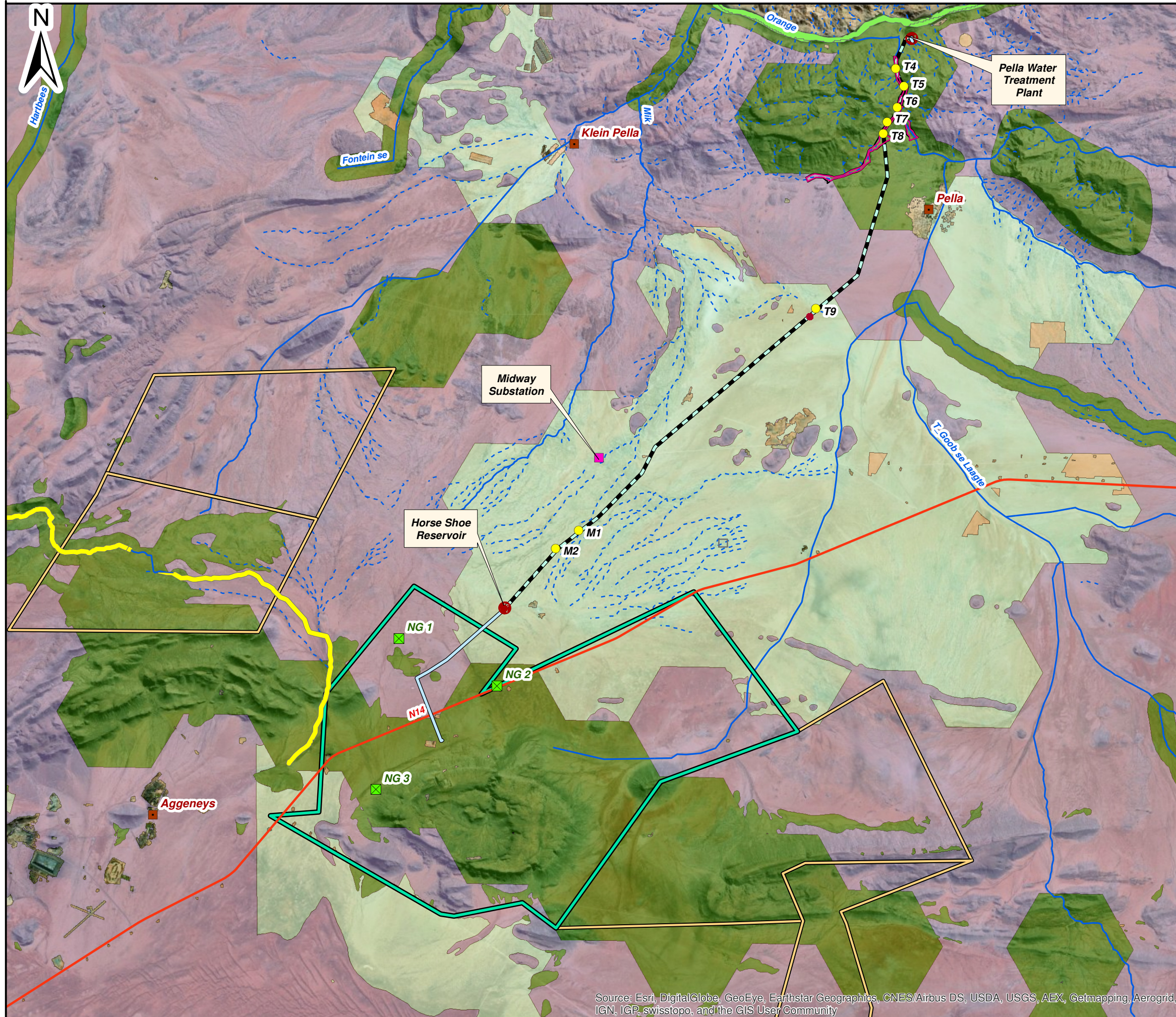

- Legend**
- Proposed Underground Bulk Water Pipeline
 - Existing Bulk Water Pipeline
 - Towns / Villages
 - Main Roads
 - Rivers
 - Tributaries
 - Gamsberg Mining Right Area
 - Gamsberg Nature Reserve
 - Archaeological and Paleo Findings
 - River Crossings
 - 1 : 100 Year Floodline
 - 1 : 50 Year Floodline
 - NFEPA_Wetlands**
 - Floodplain wetland
 - Seep
 - CBA Categories**
 - Critical Biodiversity Area One
 - Critical Biodiversity Area
 - Ecological Support Area
 - Other Natural Areas

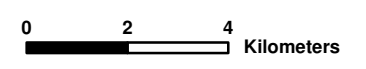

Scale: 1:150 000 @ A3
 Projection: Transverse Mercator
 Datum: WGS1984, Lo19

Gamsberg Smelter Project

Figure 6
Sensitivity



SLR Consulting (Africa) (Pty) Ltd
 P O Box 1596, Cramerview, 2060, South Africa
 Tel: +27 (11) 467-0945 Fax: +27 (11) 467-0978

Source: Esri, DigitalGlobe, GeoEye, Earthstar Geographics, CNES/Airbus DS, USDA, USGS, AEX, Getmapping, Aerogrid, IGN, IGP, swisstopo, and the GIS User Community