

NID SUPPORTING MATERIAL

SITE LOCATION

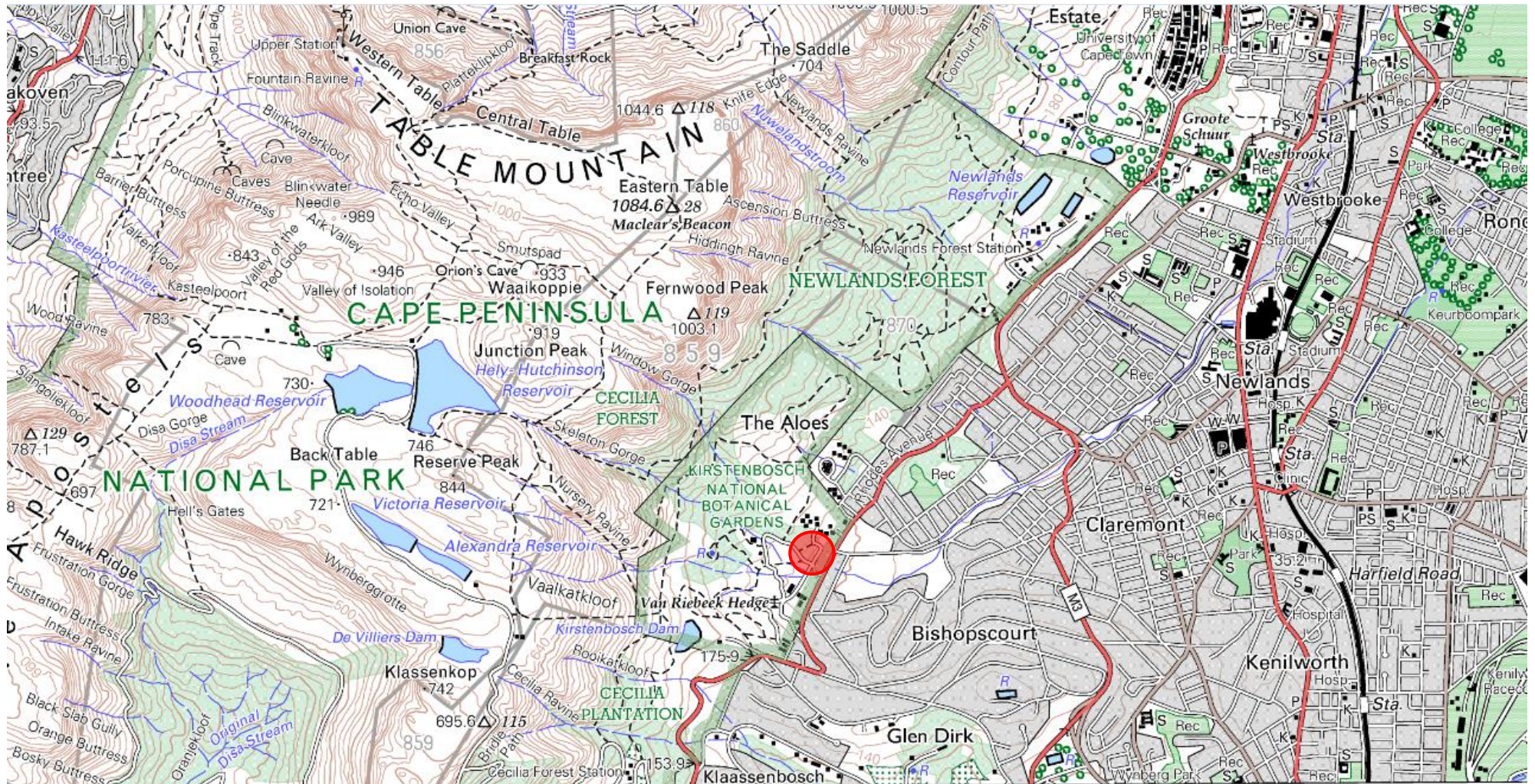

Extract from 3318CD showing the site (red circle).

SITE PLAN

VMA Architects

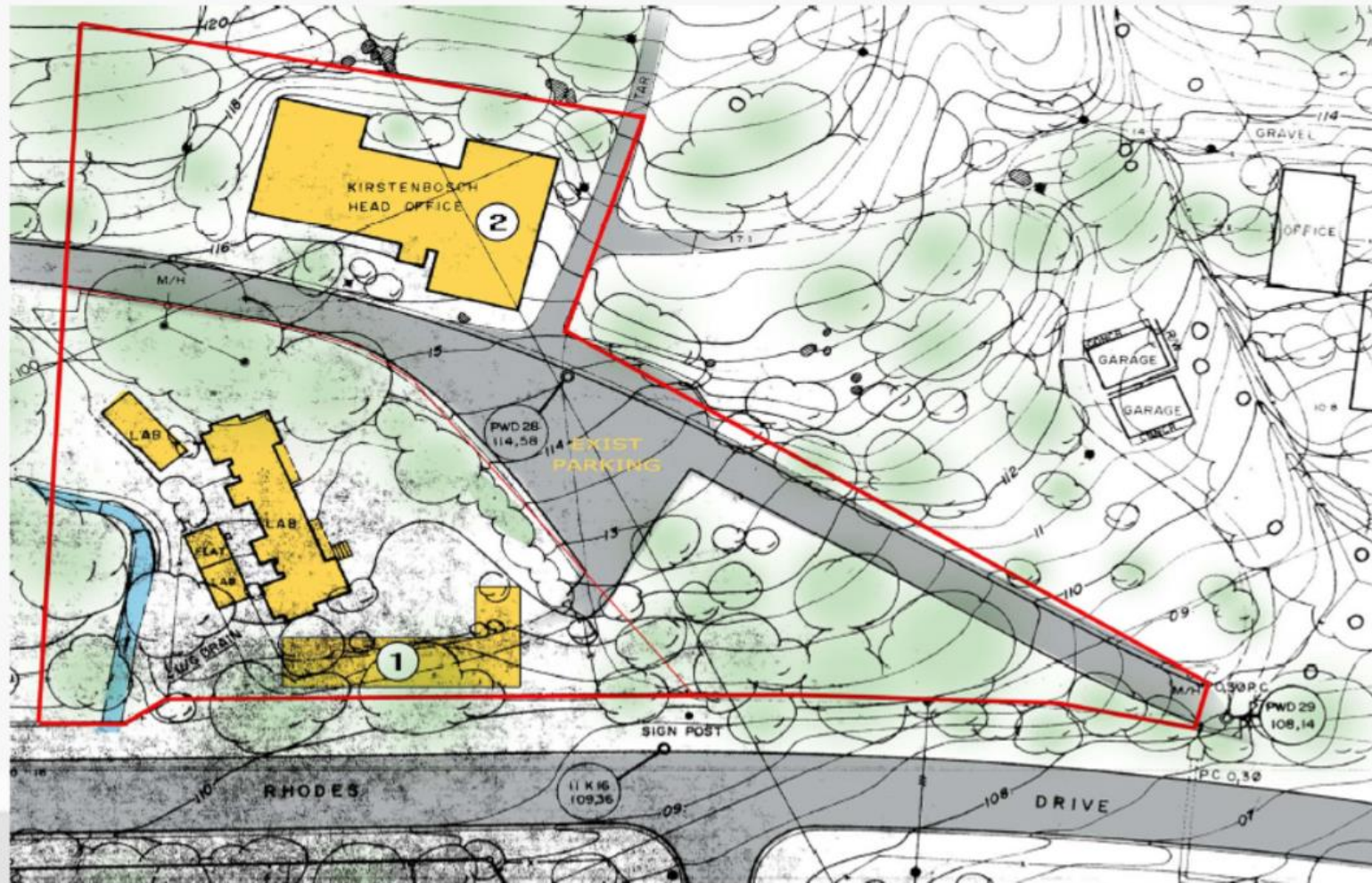

Building marked (1) is to be demolished and replaced with a car park. Building marked (2) is to be replaced by a three storey building.

SITE AERIAL VIEW

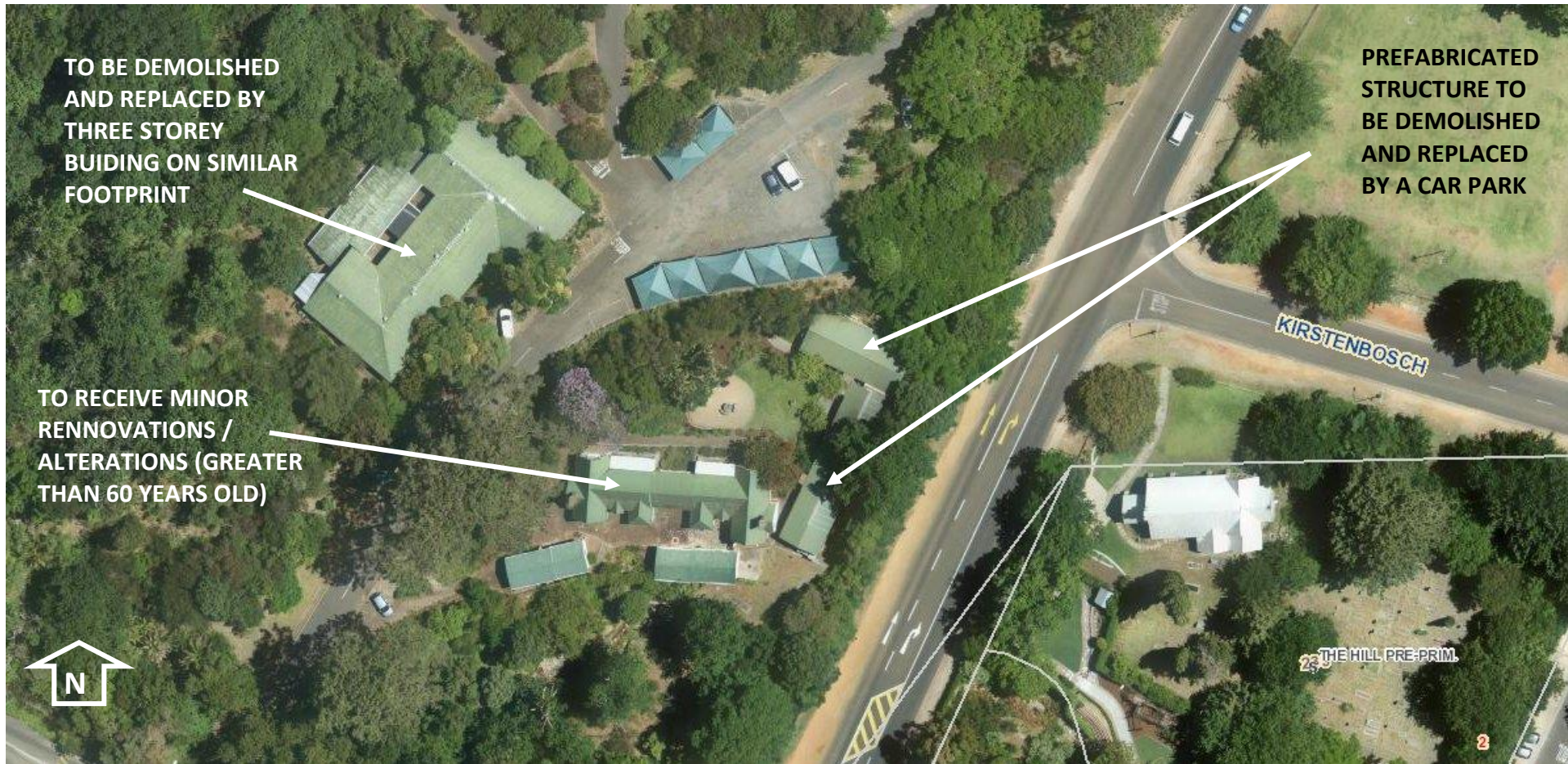

Rhodes Drive runs from top right to bottom centre and the main entrance to Kirstenbosch off Rhodes Drive is just out of picture to the south.

PHOTOGRAPHS (April 2014)



Existing structure greater than 60 years of age (Fynbos Lodge) to be renovated / altered.



Prefabricated structures to be demolished.



Existing modern landscaping in the centre of the site to the north of Fynbos Lodge.



The southern end of the prefabricated structure and the relationship between the site and Rhodes Drive – Rhodes rive can just be seen through the vegetation and fence on the right hand side of the photograph. The corner of Fynbos Lodge can be seen on the left in the background (with stone rustication) and another modern outbuilding (to be retained) is on the left in the foreground.



Comparative modern (left) and 1944 (right) aerial views showing the site. The Fynbos Lodge is circled and the old alignment of Rhodes Drive is marked in yellow. This alignment continues to the south to join the well-known Camphor tree avenue.

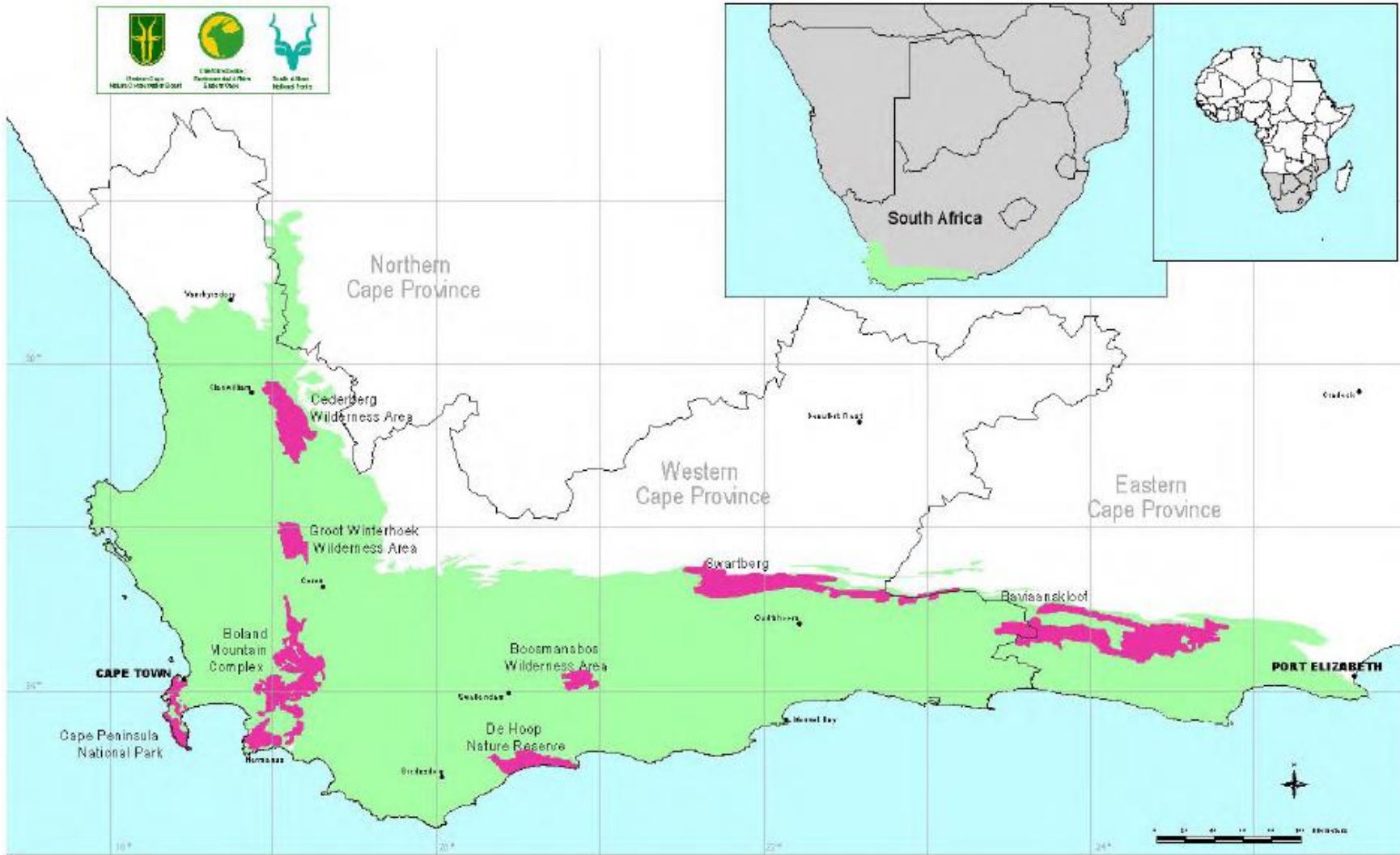

LEGEND	
 Cape Floral Region	 World Heritage Sites

FIGURE 1.1.1
World Heritage nomination of the Cape Floral Region, represented by eight sites.

Map of Cape Floral Region World Heritage Site (From the nomination document)