

SECTION A-A

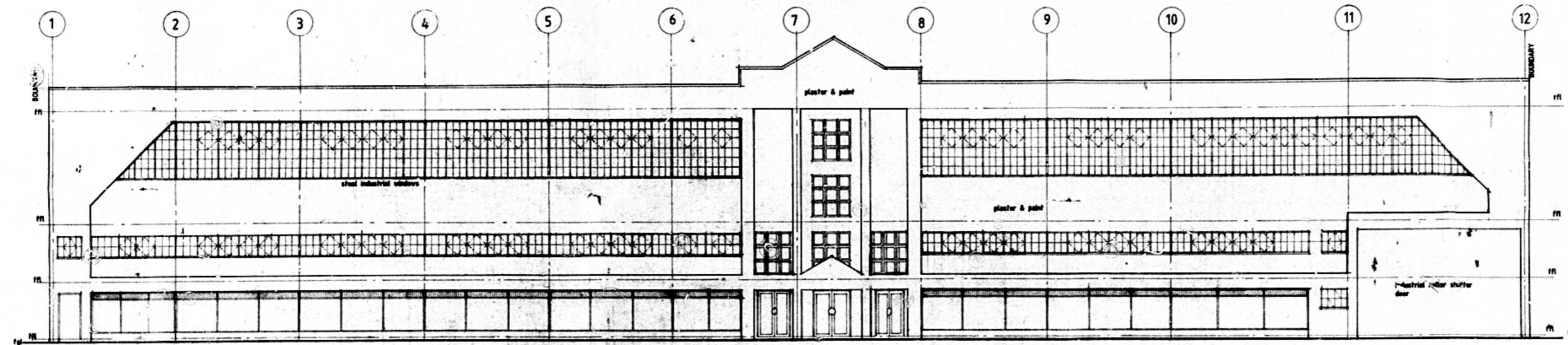

SOUTH ELEVATION

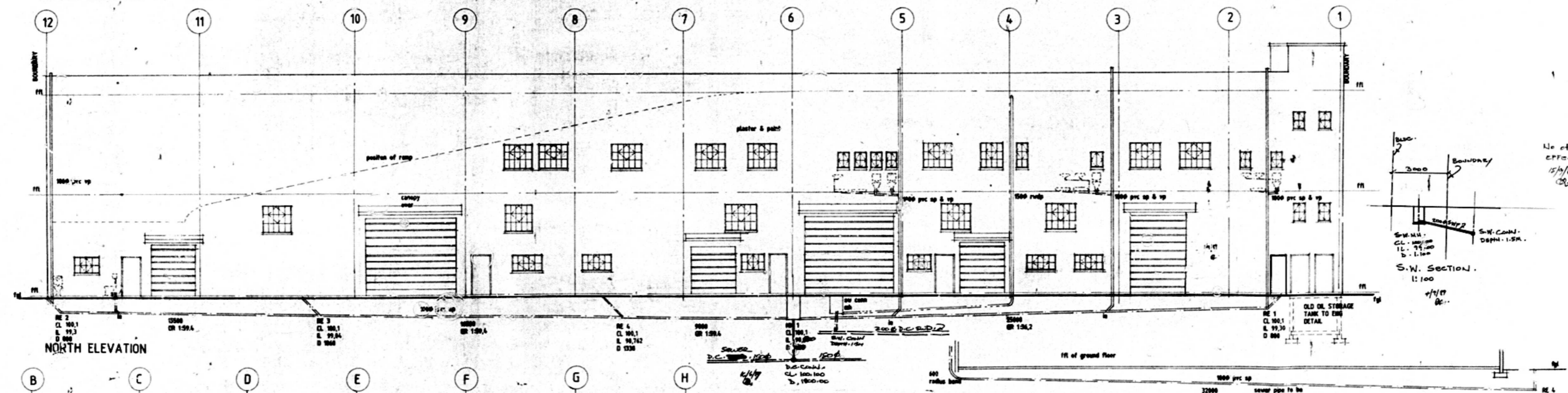

NORTH ELEVATION

SEWER SECTION SCALE 1:100

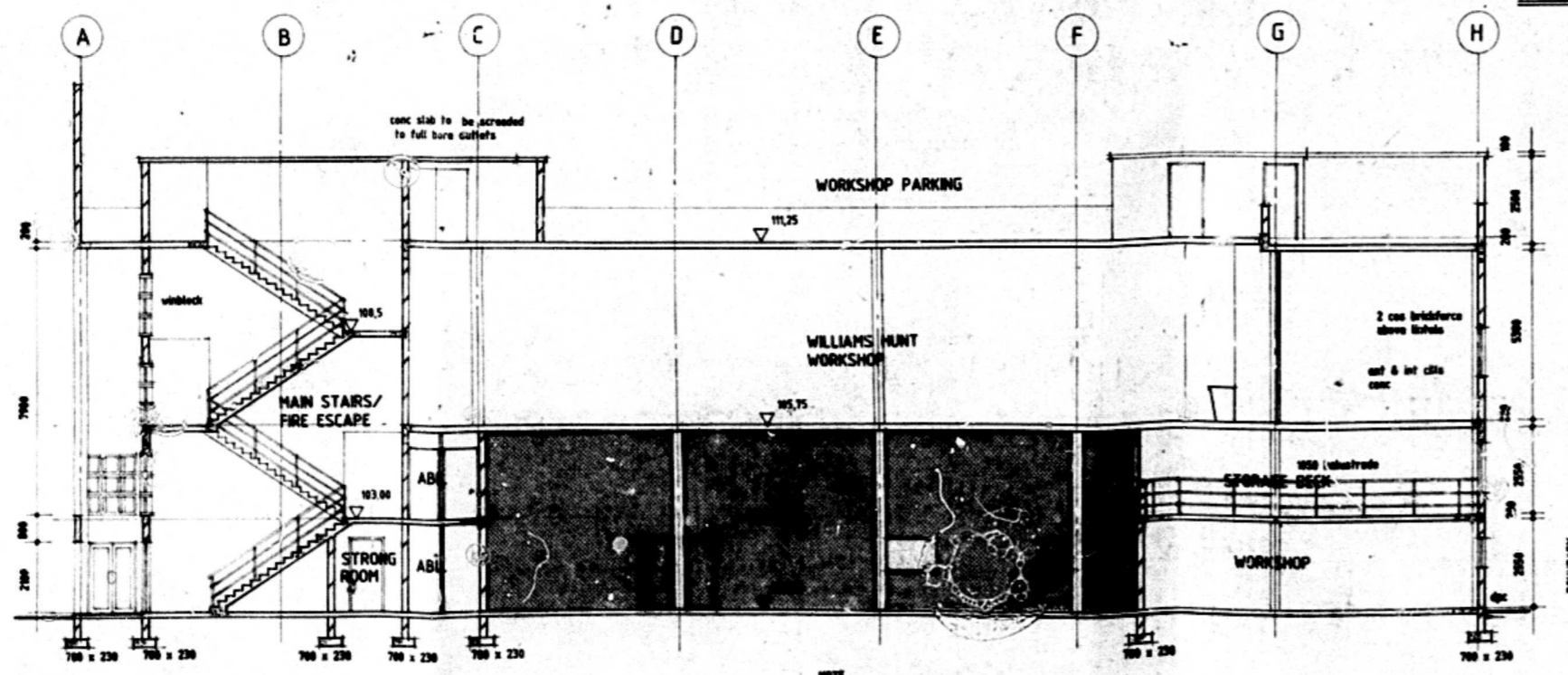

SECTION B-B

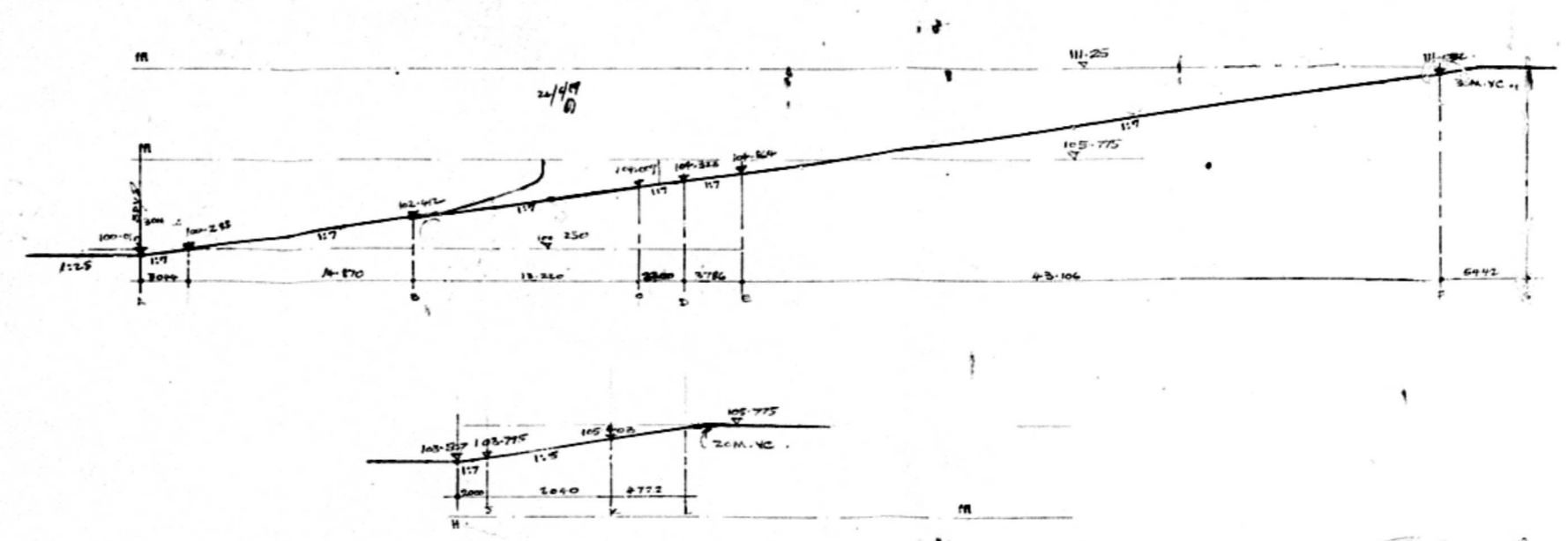

RAMP SECTIONS SCALE 1:200 TO ENGRS DETAIL

GENERAL NOTES
 Quality of workmanship and materials to comply with the standard of A.S.P. and B.S. specifications and shall conform to the standards specified in the Contract Documents and the City of Durban, as in the absence of a B.S. or S.A.S. specification, available for part of the contract documents.
 Contractor is responsible for correct setting out of the building and shall be liable for any errors in the setting out of the building and shall be liable for any errors in the setting out of the building.
 All construction to which this contract applies shall be done in accordance with the drawings and specifications and shall be subject to the supervision and control of the Engineer.
 Contractor shall be liable for any errors in the setting out of the building and shall be liable for any errors in the setting out of the building.
 All construction to which this contract applies shall be done in accordance with the drawings and specifications and shall be subject to the supervision and control of the Engineer.
 Contractor shall be liable for any errors in the setting out of the building and shall be liable for any errors in the setting out of the building.

CITY OF DURBAN
 PLAN NUMBER 0592/03/84/1
 APPROVED: D. C. MACLEOD
 CITY ENGINEER

CITY OF DURBAN
 WATER SUPPLY DEPARTMENT
 APPROVAL OF WATER SUPPLY SYSTEM
 WATER AVAILABLE - YES/NO
 P.T.B. CLEANED - YES/NO
 DATE: 20/11/84

No other known services affected
 4/17/84
 S.W. SECTION 1:100
 SEWER SECTION 1:100

PROJECT: PROPOSED NEW PREMISES FOR WILLIAMS HUNT/TARRY'S ON LOT 100 OF AE AT 20-28 HUNTER STREET
 DRAWING: WORKING DRAWINGS
 Ellens and Whitfield Architects
 RECEIVED 29 MAR 1989
 DRAWING NO. 27