

This drawing is not to be scaled, all figured dimensions to be used.

All Dimensions and cadastral setting out information to be thoroughly checked on site and all or any discrepancies to be reported to the Architect before any work is put in hand.

All work is to comply with the NATIONAL BUILDING REGULATIONS (NBR) AND BUILDING STANDARDS act 103 of 1977 as amended

All work is to comply with all relevant specifications and codes of practice of the SOUTH AFRICAN BUREAU OF STANDARDS (SABS) / SOUTH AFRICAN NATIONAL STANDARDS (SANS) and amendments thereto.

HEALTH AND SAFETY: All construction activities to conform to the OCCUPATIONAL HEALTH AND SAFETY ACT 1993 (Act No 85 of 1993)

All materials and workmanship to be as per the MODEL PREAMBLES FOR TRADES 2008, and any further additional preambles as noted in the Bills of Quantities.

All work is to comply with all relevant specifications and codes of practice of the NATIONAL HOME BUILDERS REGISTRATION COUNCIL (NHBR) (Where applicable)

ELECTRICAL Engineer: (Where applicable) All materials and workmanship to be as specified on the Consultants drawings.

STRUCTURAL and CIVIL Engineer: (Where applicable) All materials and workmanship to be as specified on the Consultants drawings.

HVAC Engineer: (Where applicable) All materials and workmanship to be as specified on the Consultants drawings.



RATIONAL FIRE Engineer: (Where applicable) All materials and workmanship to be as specified on the Consultants drawings.

WET SERVICES Engineer: (Where applicable) All materials and workmanship to be as specified on the Consultants drawings.

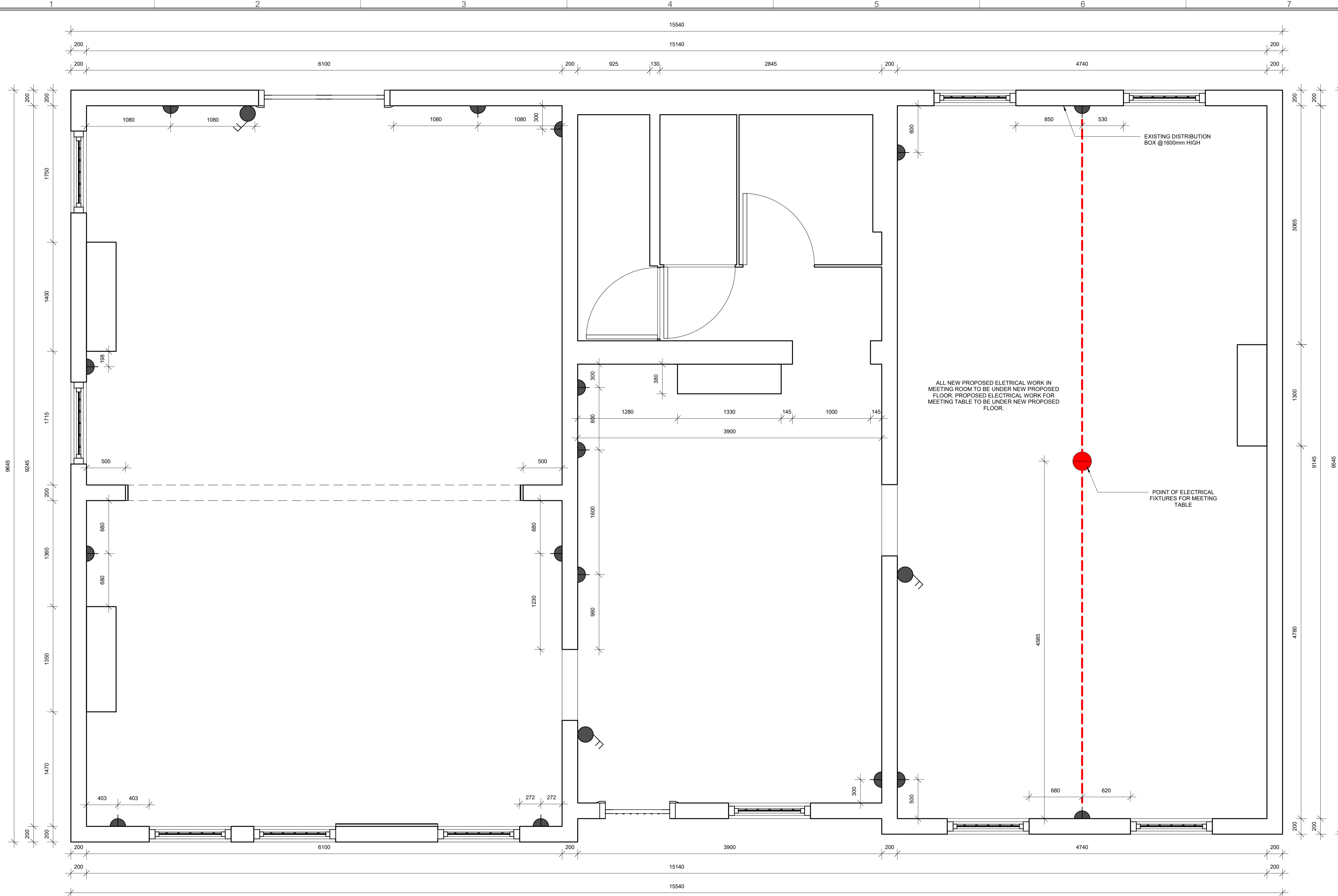
SPECIALIST CONSULTANTS (Where applicable) All materials and workmanship to be as specified on the Consultants drawing.



1 CH - ELECTRICAL PLAN
1 : 25

ELECTRICAL FIXTURES LEGEND	
FIXTURE SYMBOL	DESCRIPTION
	SOCKET x1 - 3 PIN PLUG x1 - 2 PIN PLUG x2 - USB PORTS
	SWITCH NEW PROPOSED WHITE COVER SWITCH WITH GALVANIZED CONDUIT

A	ISSUED FOR INFORMATION	19-04-2021
REV:	DESCRIPTION:	DATE:

CLIENT: **CONHILL / NANDO'S**

PROJECT: **CONHILL COFFE SHOP/MEETING ROOMS**



AFRI MODERN - SIFISO SHANGE - 074 853 6944 - info@sifisoshange.co.za
PINDA DESIGN - SIFANDA MBELE - 076 863 6358 - sijanda.pinda@gmail.com

DRAWING TITLE: **ELECTRICAL LAYOUT**

DISCIPLINE:	SCALE:	DATE:
SS	1 : 25	19-04-2021
DESIGN:	DRAWN:	CHECK:
SS	SS	TLL

PROJECT:	DWG NO:	REV:
CHN	200-CH-00-07	A