

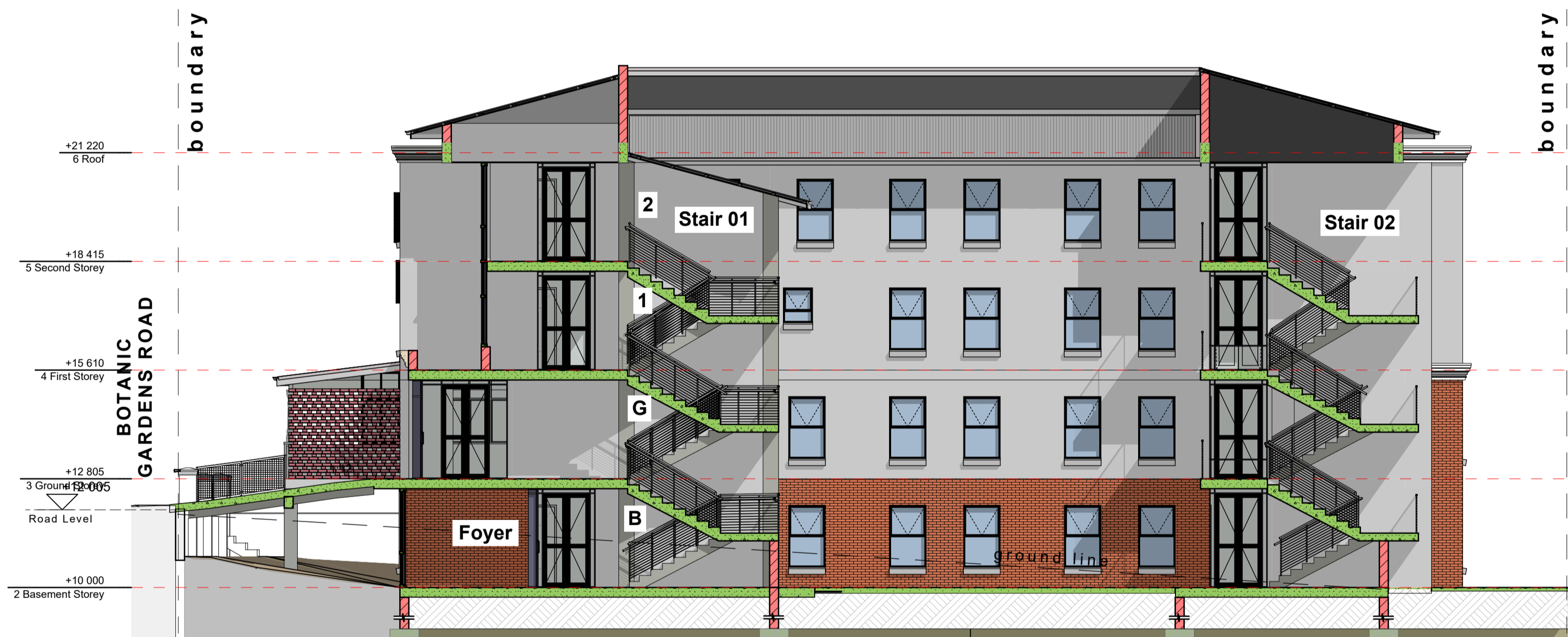

SECTION - A



3 D VIEW



SECTION - B



SECTION - C

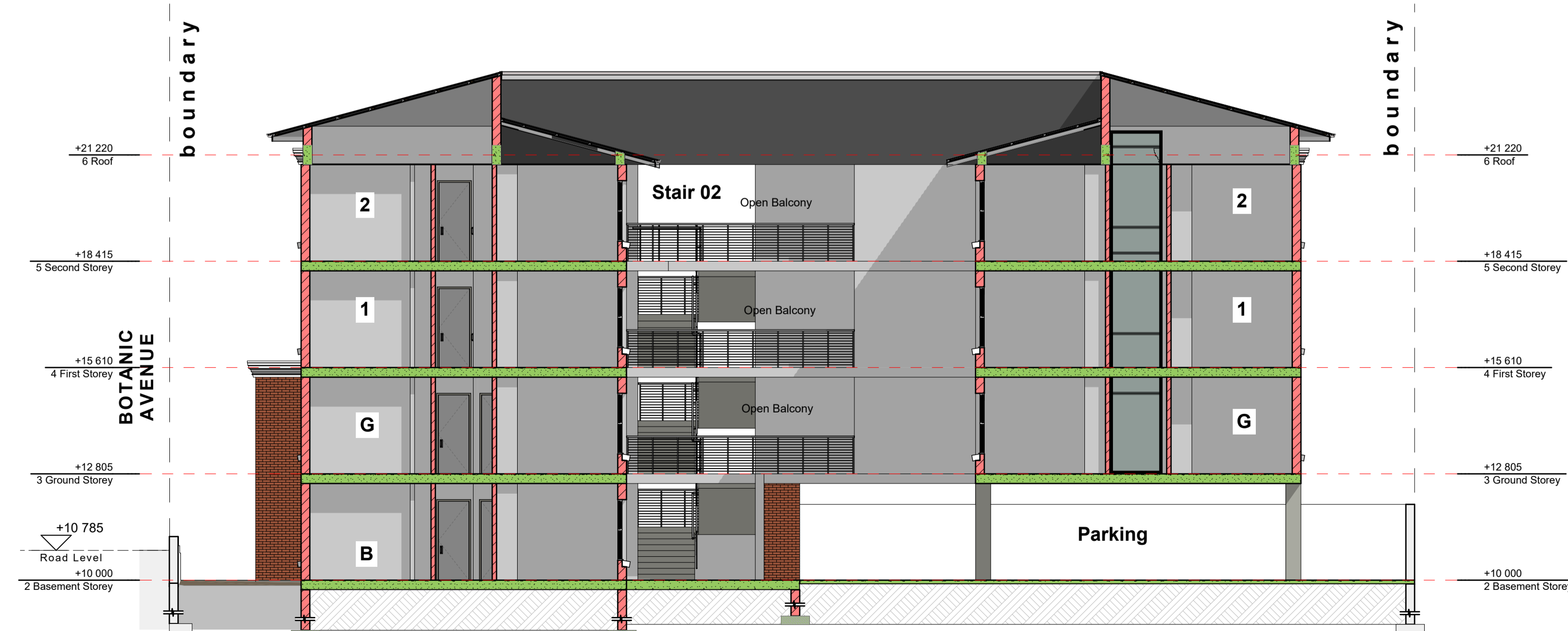

SECTION - D

| Occupancy Classification: H3 | | TJ Architects (Pty) Ltd 2002/00183/07 | | | | | | | | | | | | | | | | | | | | | | |
|----------------------------------|---|--|-----------|------------------|-------|--------------------|------|-----------|-------|--|---|-------------|--|-------|--|------------------------------------|-------------|--|--|--|---|-------------|--|------------------|
| Project Number D21-001 | | Unit GR10, Business Partners, 23 Jan Hofmeyr Rd, Westville, Durban, 3610 PO Box 723, Westville, 3630 Tel +27 (0)31 266 8386, Fax +27 (0)31 266 0437 tjadmin@tjadbn.co.za, www.tja.co.za Directors: Jodi Davids-Harber, Gerhard le Roux | | | | | | | | | | | | | | | | | | | | | | |
| Drawing Number 2000-05 | | <table border="1"> <thead> <tr> <th>DRAWN</th> <th>RESPONSIBLE PERSON</th> <th>DATE</th> <th>SIGNATURE</th> <th>SCALE</th> </tr> </thead> <tbody> <tr> <td></td> <td>Pieter-Schalk Botha - Pr.S.Arch.T. ST0660</td> <td>14 Jul 2023</td> <td></td> <td>1:100</td> </tr> <tr> <td></td> <td>JODI DAVIDS-HARBER - Pr.Arch 20897</td> <td>14 Jul 2023</td> <td></td> <td></td> </tr> <tr> <td></td> <td>Mr Lucky Ndlovu E27 Properties Development Proprietary Limited</td> <td>14 Jul 2023</td> <td></td> <td>SHEET SIZE A1</td> </tr> </tbody> </table> | | | DRAWN | RESPONSIBLE PERSON | DATE | SIGNATURE | SCALE | | Pieter-Schalk Botha - Pr.S.Arch.T. ST0660 | 14 Jul 2023 | | 1:100 | | JODI DAVIDS-HARBER - Pr.Arch 20897 | 14 Jul 2023 | | | | Mr Lucky Ndlovu E27 Properties Development Proprietary Limited | 14 Jul 2023 | | SHEET SIZE A1 |
| DRAWN | RESPONSIBLE PERSON | DATE | SIGNATURE | SCALE | | | | | | | | | | | | | | | | | | | | |
| | Pieter-Schalk Botha - Pr.S.Arch.T. ST0660 | 14 Jul 2023 | | 1:100 | | | | | | | | | | | | | | | | | | | | |
| | JODI DAVIDS-HARBER - Pr.Arch 20897 | 14 Jul 2023 | | | | | | | | | | | | | | | | | | | | | | |
| | Mr Lucky Ndlovu E27 Properties Development Proprietary Limited | 14 Jul 2023 | | SHEET SIZE A1 | | | | | | | | | | | | | | | | | | | | |
| Drawing Name Sections | | Project Name PROPOSED NEW STUDENT HOUSING DEVELOPMENT AT 99 BOTANIC GARDENS RD, PORTION 1 OF ERF 2292 DURBAN, 101 BOTANIC GARDENS RD, PORTION 12 OF ERF 2292 DURBAN & 105 BOTANIC GARDENS RD, PORTION 2 OF ERF 2292 DURBAN | | | | | | | | | | | | | | | | | | | | | | |