

**PROJECT WESTERN CAPE: CAPE TOWN:
ROBBEN ISLAND MUSEUM;
MAXIMUM SECURITY PRISON.**

REPAIRS, RENOVATIONS AND MINOR WORKS.

WINDOW SCHEDULE

WCS No. 021448
GPARCH REF No. 01/423
DOCUMENT No. 021448/C02 cover

DATE REVISED 200X-XX-XX
DATE PRINTED 2002-12-06

WINDOWS TYPES WA01 to WA02

REVISIONS:		
REV. No.	DATE	DESCRIPTION:

W:\PROJECT\ROBBEN ISLE\RI-MAXPR\WINDOWS\WCOV-423.WPD

PO BOX 4524 CAPE TOWN 8000 SOUTH AFRICA TEL 27 21 423 5915 FAX 27 21 423 5949 E-mail: gparch@new.co.za
 "ALMEADA" 53 ALBERT STREET PO BOX 7338 GEORGE 6530 SOUTH AFRICA TEL 27 044 873 3214 FAX 27 044 874 1521 E-mail: gparch@new.co.za

G F GROENEWALD D I PRELLER
 GROENEWALD PRELLER ARCHITECTS CC 1990/019497/23

WINDOW REPAIR SPECIFICATION

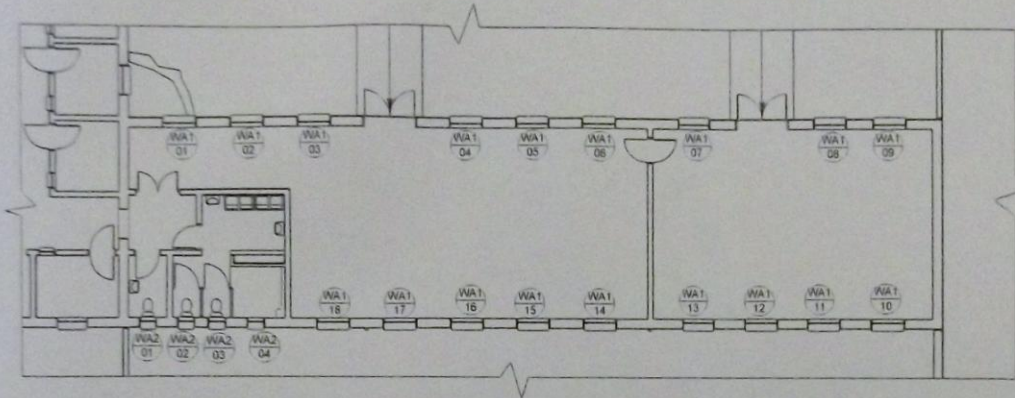

ORIENTATION PLAN 1:200

WINDOW REPAIR SPECIFICATION:	
CONDITION OF WINDOWS	-Completely rusted.
FRAME FINISH	-Galvanised to SABS 1461- heavy industrial. -Face of frame that abutts to wall to be painted with bituminous paint before installation PRIMER: one coat 'Plascon Zinc Phosphate Primer' or equal approved. FINAL COAT: two coat 'Plascon Velvago Gloss' or equal approved Colour: to be worked out by specialist to match existing to architect's approval.
WINDOW REPAIRS	-Remove window and brickwork around it. -Install new frame to match previous exactly and make good to brickwall around the opening. -Redo plaster to whole face of wall in which gate is located only.
IRONMONGERY	Hinge type: Two per opening section- To match existing- Check on site Handles type: One per opening section- To match existing- Check on site
NOTES	- All dimensions and other information to be confirmed on site and any discrepancies reported to the Architect for verification and/or instructon. - Robben Island Museum Conservation Policy requirements to be adhered to - All items taken apart or off their position to be carefully marked and recorded for reinstallatio, / restoration and/or replacement. Use of photographs may be necessary. - Removed windows remain the property of Robben Island Museum.

- STEEL WINDOWS TO SPECIALISTS' DETAIL

 <p>DEPARTMENT OF PUBLIC WORKS Pretoria 001 14000000</p> <p>Chief Engineer T. M. Sibeko</p>	<p>ARCHITECTURE</p> <p>WESTERN CAPE: CAPE TOWN: ROBBER ISLAND MUSEUM MAXIMUM SECURITY PRISON -REPAIRS, RENOVATIONS AND MINOR WORKS.</p> <p>REGISTERED ARCHITECTS GREENWILD ARCHITECTS 101, 102, 103, 104, 105, 106, 107, 108, 109, 110, 111, 112, 113, 114, 115, 116, 117, 118, 119, 120, 121, 122, 123, 124, 125, 126, 127, 128, 129, 130, 131, 132, 133, 134, 135, 136, 137, 138, 139, 140, 141, 142, 143, 144, 145, 146, 147, 148, 149, 150, 151, 152, 153, 154, 155, 156, 157, 158, 159, 160, 161, 162, 163, 164, 165, 166, 167, 168, 169, 170, 171, 172, 173, 174, 175, 176, 177, 178, 179, 180, 181, 182, 183, 184, 185, 186, 187, 188, 189, 190, 191, 192, 193, 194, 195, 196, 197, 198, 199, 200, 201, 202, 203, 204, 205, 206, 207, 208, 209, 210, 211, 212, 213, 214, 215, 216, 217, 218, 219, 220, 221, 222, 223, 224, 225, 226, 227, 228, 229, 230, 231, 232, 233, 234, 235, 236, 237, 238, 239, 240, 241, 242, 243, 244, 245, 246, 247, 248, 249, 250, 251, 252, 253, 254, 255, 256, 257, 258, 259, 260, 261, 262, 263, 264, 265, 266, 267, 268, 269, 270, 271, 272, 273, 274, 275, 276, 277, 278, 279, 280, 281, 282, 283, 284, 285, 286, 287, 288, 289, 290, 291, 292, 293, 294, 295, 296, 297, 298, 299, 300, 301, 302, 303, 304, 305, 306, 307, 308, 309, 310, 311, 312, 313, 314, 315, 316, 317, 318, 319, 320, 321, 322, 323, 324, 325, 326, 327, 328, 329, 330, 331, 332, 333, 334, 335, 336, 337, 338, 339, 340, 341, 342, 343, 344, 345, 346, 347, 348, 349, 350, 351, 352, 353, 354, 355, 356, 357, 358, 359, 360, 361, 362, 363, 364, 365, 366, 367, 368, 369, 370, 371, 372, 373, 374, 375, 376, 377, 378, 379, 380, 381, 382, 383, 384, 385, 386, 387, 388, 389, 390, 391, 392, 393, 394, 395, 396, 397, 398, 399, 400, 401, 402, 403, 404, 405, 406, 407, 408, 409, 410, 411, 412, 413, 414, 415, 416, 417, 418, 419, 420, 421, 422, 423, 424, 425, 426, 427, 428, 429, 430, 431, 432, 433, 434, 435, 436, 437, 438, 439, 440, 441, 442, 443, 444, 445, 446, 447, 448, 449, 450, 451, 452, 453, 454, 455, 456, 457, 458, 459, 460, 461, 462, 463, 464, 465, 466, 467, 468, 469, 470, 471, 472, 473, 474, 475, 476, 477, 478, 479, 480, 481, 482, 483, 484, 485, 486, 487, 488, 489, 490, 491, 492, 493, 494, 495, 496, 497, 498, 499, 500, 501, 502, 503, 504, 505, 506, 507, 508, 509, 510, 511, 512, 513, 514, 515, 516, 517, 518, 519, 520, 521, 522, 523, 524, 525, 526, 527, 528, 529, 530, 531, 532, 533, 534, 535, 536, 537, 538, 539, 540, 541, 542, 543, 544, 545, 546, 547, 548, 549, 550, 551, 552, 553, 554, 555, 556, 557, 558, 559, 560, 561, 562, 563, 564, 565, 566, 567, 568, 569, 570, 571, 572, 573, 574, 575, 576, 577, 578, 579, 580, 581, 582, 583, 584, 585, 586, 587, 588, 589, 590, 591, 592, 593, 594, 595, 596, 597, 598, 599, 600, 601, 602, 603, 604, 605, 606, 607, 608, 609, 610, 611, 612, 613, 614, 615, 616, 617, 618, 619, 620, 621, 622, 623, 624, 625, 626, 627, 628, 629, 630, 631, 632, 633, 634, 635, 636, 637, 638, 639, 640, 641, 642, 643, 644, 645, 646, 647, 648, 649, 650, 651, 652, 653, 654, 655, 656, 657, 658, 659, 660, 661, 662, 663, 664, 665, 666, 667, 668, 669, 670, 671, 672, 673, 674, 675, 676, 677, 678, 679, 680, 681, 682, 683, 684, 685, 686, 687, 688, 689, 690, 691, 692, 693, 694, 695, 696, 697, 698, 699, 700, 701, 702, 703, 704, 705, 706, 707, 708, 709, 710, 711, 712, 713, 714, 715, 716, 717, 718, 719, 720, 721, 722, 723, 724, 725, 726, 727, 728, 729, 730, 731, 732, 733, 734, 735, 736, 737, 738, 739, 740, 741, 742, 743, 744, 745, 746, 747, 748, 749, 750, 751, 752, 753, 754, 755, 756, 757, 758, 759, 760, 761, 762, 763, 764, 765, 766, 767, 768, 769, 770, 771, 772, 773, 774, 775, 776, 777, 778, 779, 780, 781, 782, 783, 784, 785, 786, 787, 788, 789, 790, 791, 792, 793, 794, 795, 796, 797, 798, 799, 800, 801, 802, 803, 804, 805, 806, 807, 808, 809, 810, 811, 812, 813, 814, 815, 816, 817, 818, 819, 820, 821, 822, 823, 824, 825, 826, 827, 828, 829, 830, 831, 832, 833, 834, 835, 836, 837, 838, 839, 840, 841, 842, 843, 844, 845, 846, 847, 848, 849, 850, 851, 852, 853, 854, 855, 856, 857, 858, 859, 860, 861, 862, 863, 864, 865, 866, 867, 868, 869, 870, 871, 872, 873, 874, 875, 876, 877, 878, 879, 880, 881, 882, 883, 884, 885, 886, 887, 888, 889, 890, 891, 892, 893, 894, 895, 896, 897, 898, 899, 900, 901, 902, 903, 904, 905, 906, 907, 908, 909, 910, 911, 912, 913, 914, 915, 916, 917, 918, 919, 920, 921, 922, 923, 924, 925, 926, 927, 928, 929, 930, 931, 932, 933, 934, 935, 936, 937, 938, 939, 940, 941, 942, 943, 944, 945, 946, 947, 948, 949, 950, 951, 952, 953, 954, 955, 956, 957, 958, 959, 960, 961, 962, 963, 964, 965, 966, 967, 968, 969, 970, 971, 972, 973, 974, 975, 976, 977, 978, 979, 980, 981, 982, 983, 984, 985, 986, 987, 988, 989, 990, 991, 992, 993, 994, 995, 996, 997, 998, 999, 1000</p>	<p>PROJECT NO: 021448 TITLE: WINDOW REPAIR SPEC SUB-TITLE: A-RECREATION DATE: 01/4/23 SCALE: 1:200 DATE: 2002-10-09 PROJECT NO: GEN 063 PROJECT NO: 021448 / C02</p>
--	--	--

ALL DIMENSIONS TO BE CHECKED ON SITE AND ANY DISCREPANCIES
 QUERIED WITH THE ARCHITECT BEFORE COMMENCING WITH THE WORK

WINDOW WA-01

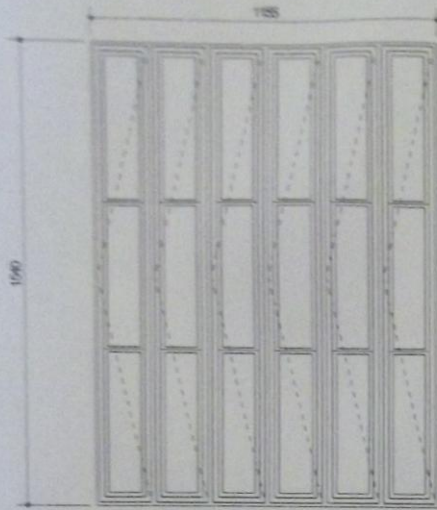

EXTERNAL ELEVATION 1:20

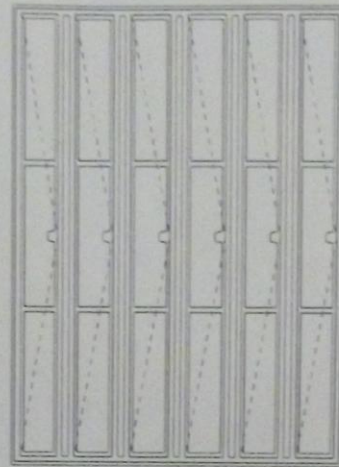

INTERNAL ELEVATION 1:20

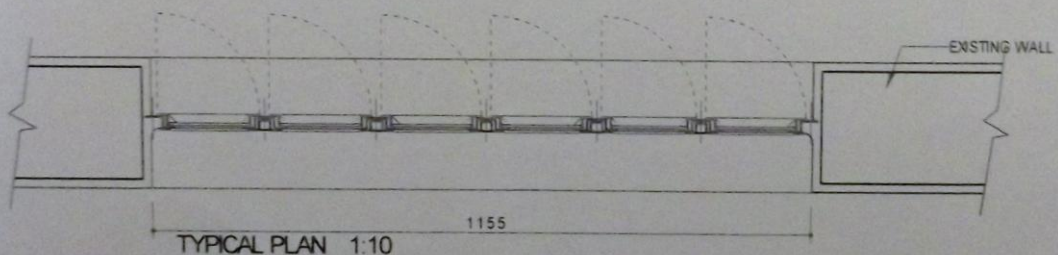

TYPICAL PLAN 1:10

- STEEL WINDOWS TO SPECIALISTS' DETAIL

 <p>DEPARTMENT OF PUBLIC WORKS</p> <p>Head Office Pretoria 1000</p> <p>Director-General T.M. Dikoko</p>	<p>Discipline: ARCHITECTURE</p> <p>Project: WESTERN CAPE - CAPE TOWN: ROBBEN ISLAND MUSEUM, MAXIMUM SECURITY PRISON, - REPAIRS, RENOVATIONS AND MINOR WORKS</p> <p>Project Approval: PROBENWID ARCHITECTS ARCHITECTS P.O. BOX 454, CAPE TOWN 8001, SOUTH AFRICA TELEPHONE: 021 424 4000 FAX: 021 424 4001</p>	<p>WCA No: 021448</p> <p>Drawn By: WINDOW DETAILS: WINDOW WA-01</p> <p>Scale: 01/423</p> <p>Scale: 1:20</p> <p>Date: 2002-10-09</p> <p>Specification: GEN 063</p> <p>Window Number: 021448 / C02-01</p>
	<p>REGIONAL TO: DATE: / /</p> <p>APPROVED: / /</p> <p>DATE: / /</p> <p>Copyright vests in the Department of Public Works</p>	<p>Scale: G.O</p> <p>Scale: G.O</p>

NOTE
ALL DIMENSIONS TO BE CHECKED ON SITE AND ANY DISCREPANCIES
QUERIED WITH THE ARCHITECT BEFORE COMMENCING WITH THE WORK

WINDOW WA-02

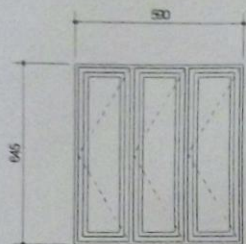

EXTERNAL ELEVATION 1:20



INTERNAL ELEVATION 1:20

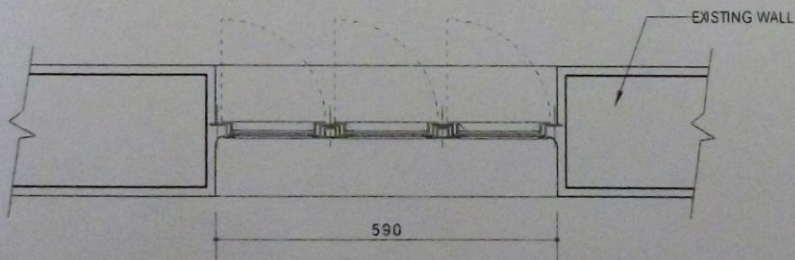

TYPICAL PLAN 1:10

- STEEL WINDOWS TO SPECIALISTS' DETAIL

 <p>DEPARTMENT OF PUBLIC WORKS</p> <p>Postal Bag 105 Cape Town Tel: 021 423 2222</p> <p>Director-General T.M. SIKHULU</p>	<p>INDUSTRY ARCHITECTURE</p> <p>AREA WESTERN CAPE: CAPE TOWN; ROBBER ISLAND MUSEUM; MAXIMUM SECURITY PRISON; REPAIRS, RENOVATIONS AND MINOR WORKS.</p>	<p>WCS No 021448</p> <p>Project No WINDOW DETAILS WINDOW WA-02</p> <p>Drawn No 01/423</p> <p>Scale 1:20</p> <p>Date 2002-10-09</p> <p>Author GEN 063</p> <p>Check GEN 063</p> <p>WCS No 021448 / C02-02</p>							
	<p>CLIENT'S REPRESENTATIVE</p> <p>GROENWALD ARCHITECTS ARCHITECTS</p> <p>P.O. BOX 456 CAPE TOWN 800 SOUTH AFRICA TEL: 021 423 2222 / 275 4566 email: gsa@groenwald.com</p>	<p>REVISIONS</p> <table border="1"> <thead> <tr> <th>NO.</th> <th>DATE</th> <th>AMENDMENT</th> <th>BY</th> </tr> </thead> <tbody> <tr> <td> </td> <td> </td> <td> </td> <td> </td> </tr> </tbody> </table> <p>Copyright vests in the Department of Public Works</p>	NO.	DATE	AMENDMENT	BY			
NO.	DATE	AMENDMENT	BY						