

NORTH-EAST ELEVATION

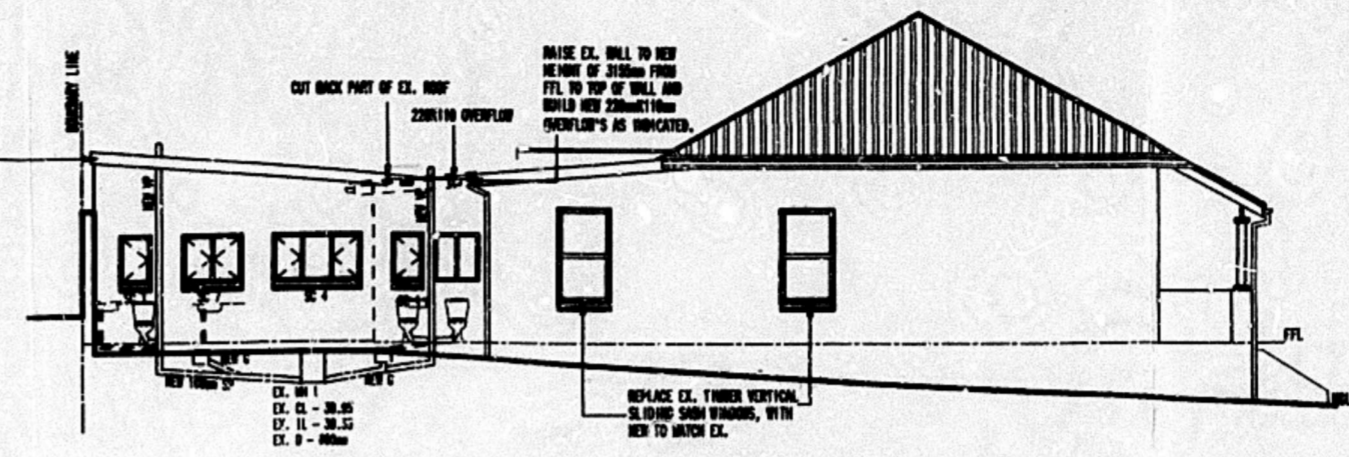

SOUTH-WEST ELEVATION

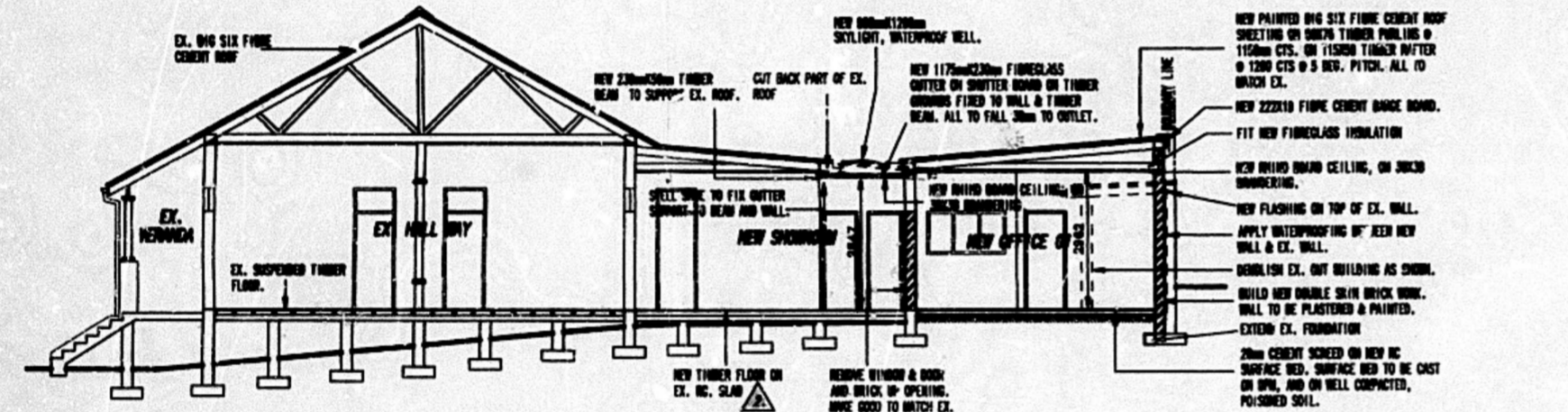

SECTION A-A

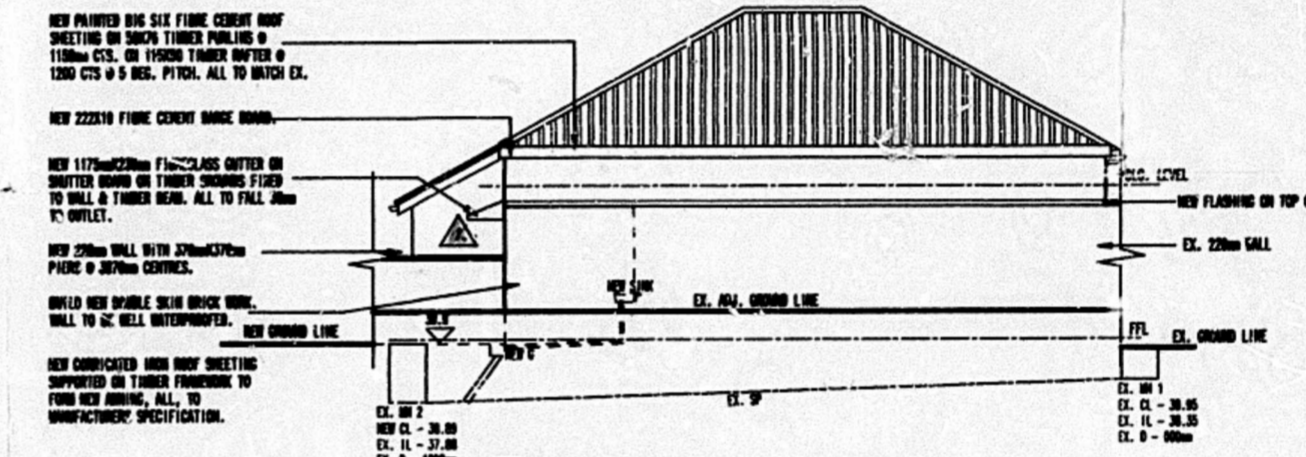

NORTH-WEST ELEVATION

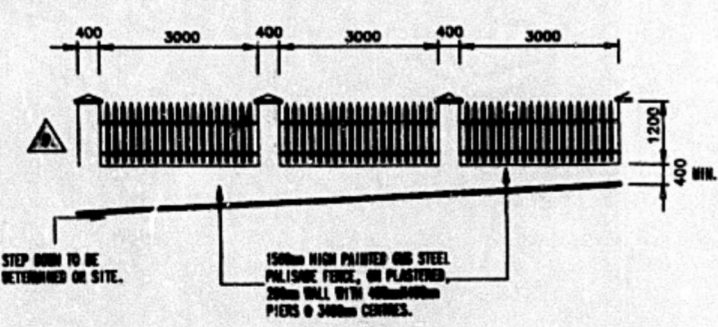

TYPICAL ELEVATION OF THE FRONT BOUNDARY WALL

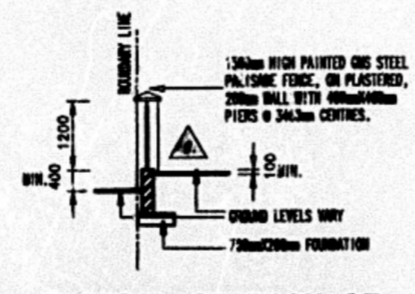

TYPICAL SECTION OF THE FRONT BOUNDARY WALL

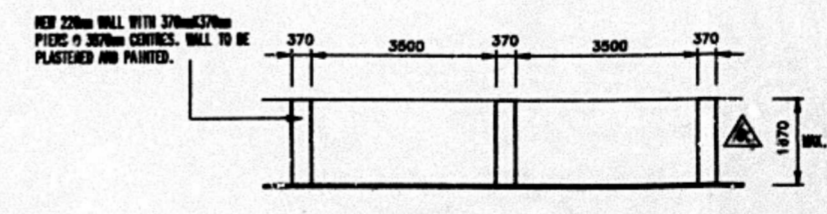

TYPICAL ELEVATION OF THE REAR BOUNDARY WALL

INCORPORATING APPROVED PLAN
 NO: 251-07-04, APR 12 2004
 No: APP
 No: APP
 251-07-04

AS BUILT

17.11.09

NOTES
 SHEET 22 COPY 3
ETHEKWINI MUNICIPALITY CENTRAL
 Plan No: 520 02 05
 APPROVED in terms of The National Building Regulations and Building Standards Act Number 103 of 1977
 2007-07-28
 This plan is submitted on the basis of the information furnished to the Authority. Attention is drawn to attached documentation.

ETHEKWINI MUNICIPALITY FIRE & DISASTER MANAGEMENT APPROVED
 SIGNATURE: *[Signature]*
 DATE: 2005

LAND USE MANAGEMENT CONSENT USE AUTHORITY GRANT
 2006-04
 Signature: *[Signature]*
 Checked: *[Signature]*

REV.	DATE	DESCRIPTION	INITIAL
1	28/01/05	AMENDMENT TO NEW DRIP OF AEC.	G.V.D.B
2	28/01/05	AMENDMENT TO FIN LAYOUT	G.V.D.B
3	28/01/05	ENTRANCE ADDED TO NEW OFFICE AS	G.V.D.B
4	28/01/05	NEW OFFICE AS DECREASED IN SIZE.	G.V.D.B
5	28/01/05	AMENDMENT TO BOUNDARY WALL HEIGHTS	G.V.D.B
6	28/01/05	PEDESTRIAN ENTRANCE - MENING.	G.V.D.B
7	28/01/05	ENTRANCE TO PARKING AREA CHANGED.	G.V.D.B
8	28/01/05	STORM WATER LAYOUT CHANGED ACCORD.	G.V.D.B
9	28/01/05	PARKING AREA LEVEL AMENDED	G.V.D.B
10	28/01/05	STAIRS ON VERANDA SIDE - BRITZER	G.V.D.B
11	28/01/05	WINDOW SIZES INCREASED IN SIZE.	G.V.D.B
12	28/01/05	SHEDDING FLOOR FINISH FROM TILES TO FLOOR.	G.V.D.B
13	28/01/05	ADDITIONAL WINDOWS ON NORTH-EAST SIDE OF THE BUILDING.	G.V.D.B

PROJECT TITLE
DEVIATION TO APPROVED PLAN
 NO: 251107/04 @ 510 WINDERMERE RD, REAR OF ERF 756, DURBAN FOR GOLDEN BAY PROPERTIES 80 cc.

DRAWING TITLE
WORKING DRAWINGS - SECTIONS & ELEVATIONS

OWNER'S TELEPHONE NUMBER: (031) 480-4900

ARCDESIGN RMA cc
 ARCHITECTS 7 BIRNIE ROAD WESTVILLE, JOHANNESBURG
 SOUTH AFRICA
 TELEPHONE (011) 260 6200 : FAX (011) 260 2800
 e-MAIL: arcos@arcdesign.co.za

PROJECT No / PROJEX No: 1027
 DRAWING No / TSKENING No: 02
 SCALE: 1/100
 DATE: 22/04/2004
 DRAWN BY: G. VAN DER MERWE