

S.C.C.

Sub. Vol 193 fol 146
27/1/02 J.M.S.

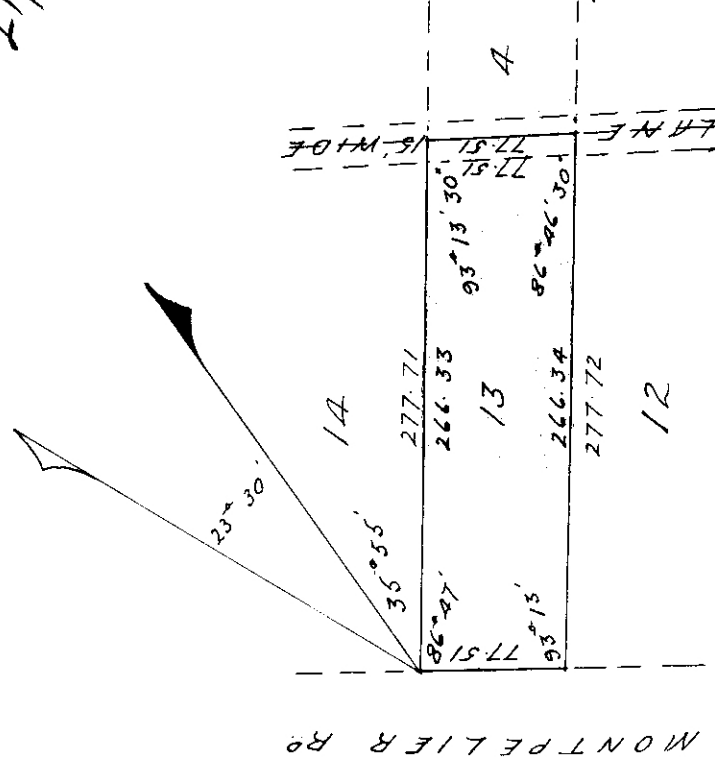

REASONS REPL	VIDE S.R. NO. 245/1989
-----------------	---------------------------

REASONS REPLACED/RELOCATED	VIDE S.R. NO. 924/1988
-------------------------------	---------------------------

Reg. Div. FU

13 Lot 792

Now SUB 13 LOT 792	VIDE S.R. NO. DURBAN 1937
-----------------------	---------------------------------

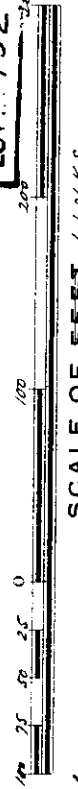

New known as: Sub 13 of 48 Block D of the Town Lands of Durban No 1937

The above diagram represents the figure and extent of 0. Acre 0 . Roads 34.387 Perches of land including half width of lane 15' wide being Lot 13 of Lot 48 Block D situate on the Town Lands of the Borough of Durban, Colony of Natal

Bounded:- NW by Lot 14
NE by Lot 4
SE by Lot 12
SW by Montpelier Rd

Q 45

Surveyed by me.

W. Elton. Palmer.

Government Surveyor.

January 1902

18117