

- ALL ELECTRIC FENCING TO COMPLY WITH THE REQUIREMENTS OF THE ELECTRICAL MACHINERY REGULATIONS (EMR) OF THE OCCUPATIONAL HEALTH AND SAFETY ACT 1989.
- NOTICES TO BE CONSPICUOUSLY DISPLAYED WARNING PEOPLE THAT THE PROPERTY IS PROTECTED BY AN ELECTRIC FENCE.
- PERIMETER FENCE TO BE MINIMUM 1.80M ABOVE ALL ADJOINING NEIGHBORING FINISHED GROUND LEVELS.

SECTION THROUGH WALL 3.

AMENDMENT APPROVED
 16 FEB 2011

1) WINDOWS & DOOR REDESIGNED ON SOUTH EAST & SOUTH WEST ELEVATIONS.

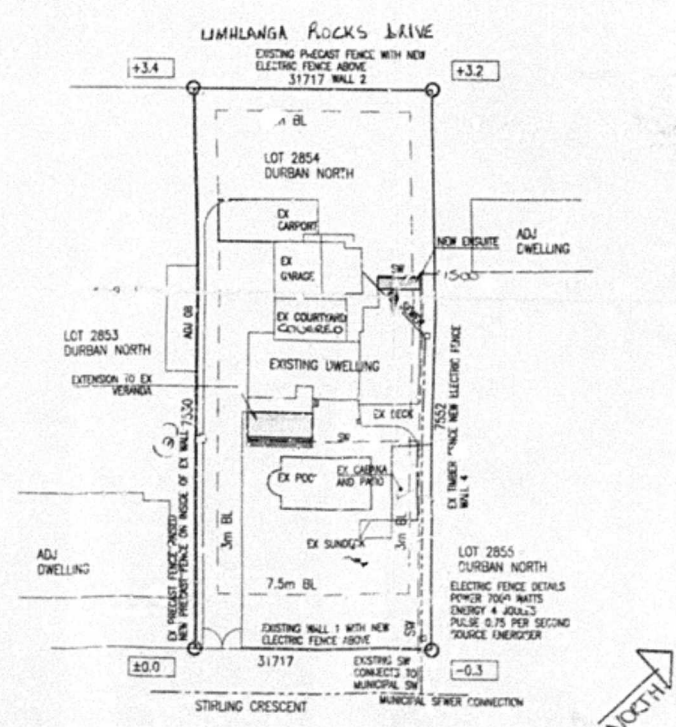
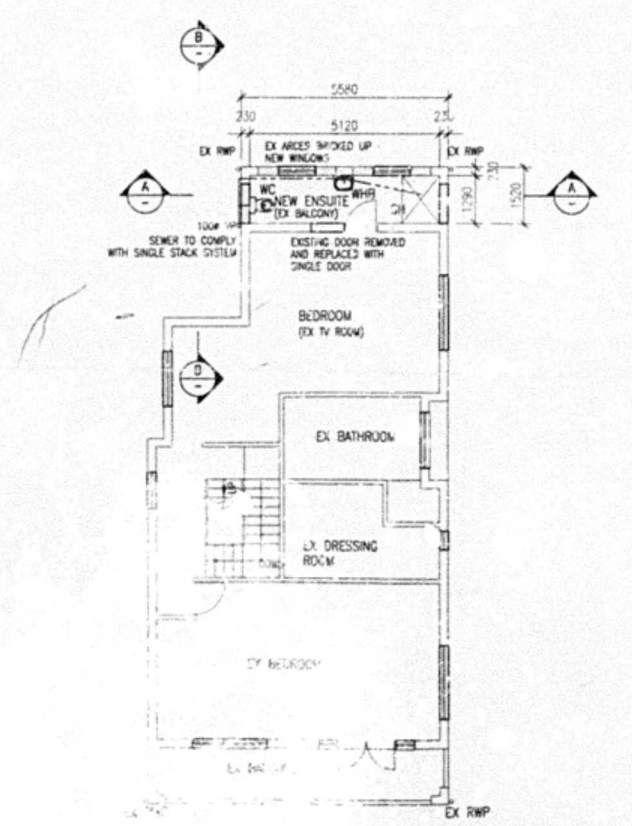
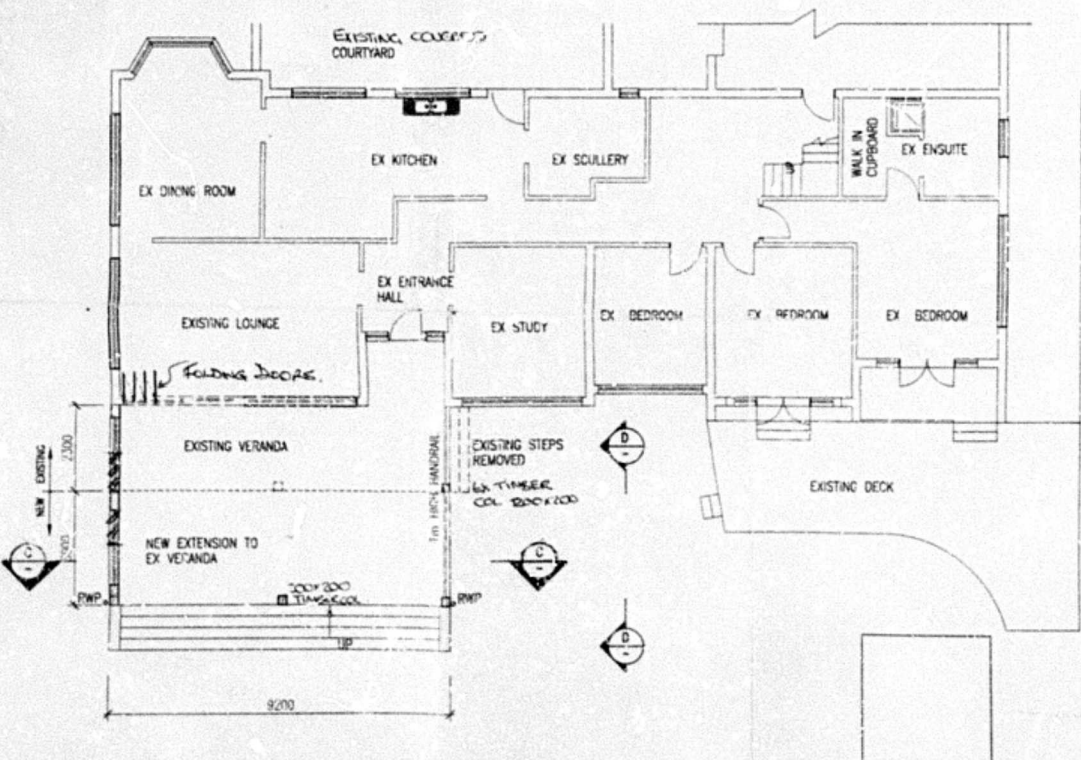
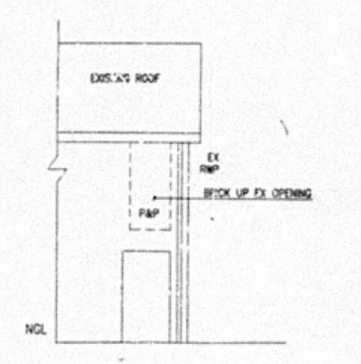
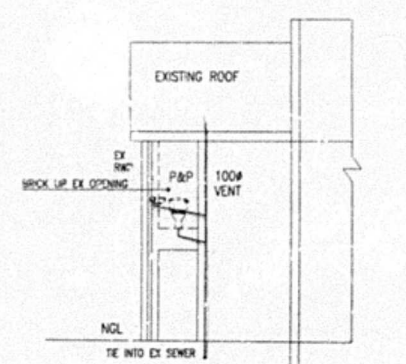
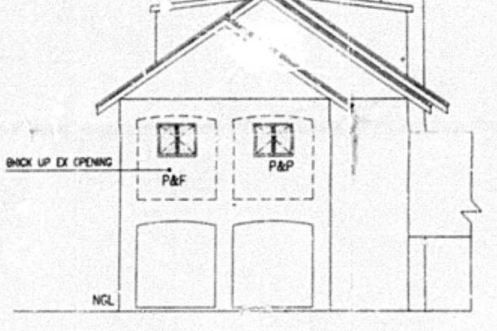
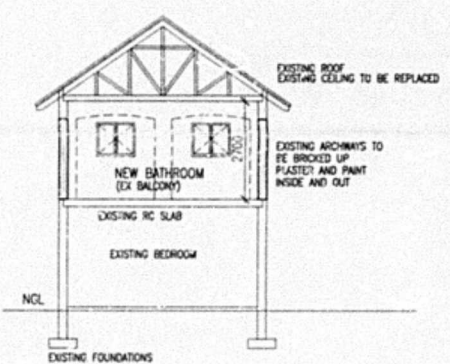
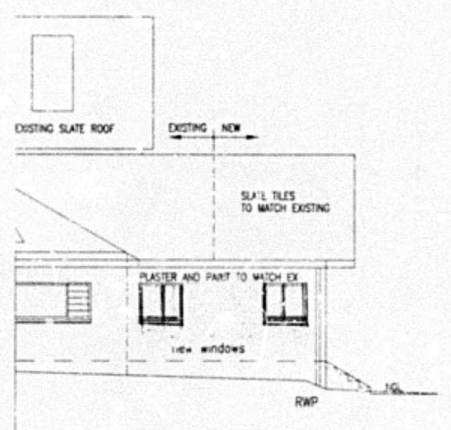
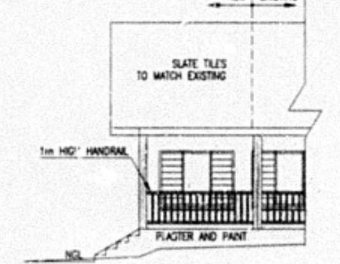
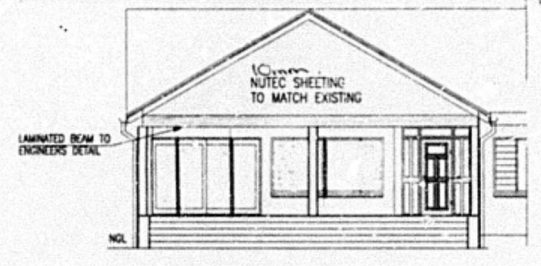
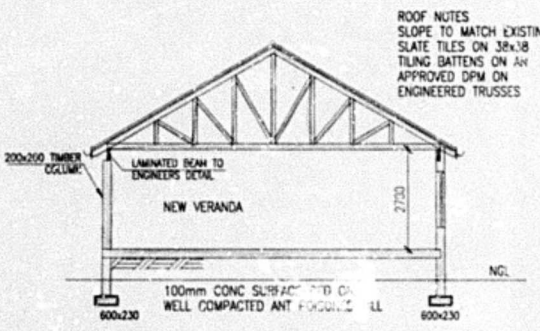

NOTES:
 1) ALL WORK TO COMPLY WITH NATIONAL BUILDING REGULATIONS AND LOCAL BY-LAWS.
 2) ALL DIMENSIONS TO BE CHECKED ON SITE PRIOR TO CONSTRUCTION.
 3) ALL DIMENSIONS ARE IN MILLIMETRES.

NEIGHBOURS CONSENT	NAME	SIGN	DATE
29 STIRLING CRESCENT	Mark Hill	[Signature]	10.3.2010

SCHEDULE OF AREAS	
SITE AREA	230m ²
AREA EX GARAGE AND OUT BUILDINGS	27m ²
AREA EX CARPORT	31m ²
EXISTING (GROUND FLOOR)	286m ²
1st FLOOR (GROUND)	178m ²
NEW EXTENSION TO VERANDA	28m ²
TOTAL AREA	562m ²

OWNERS CONTACT NUMBER
 MR CRAIG KOEKEMOER
 081 451 1111

PROPOSED ADDITIONS AND ALTERATIONS
 TO EX DWELLING
 FOR MR CRAIG KOEKEMOER
 AT 27 STIRLING CRESCENT
 DURBAN NORTH
 ON LOT 2854 DURBAN NORTH

APOL
 DESIGN & CONSTRUCTION
 DATE: 09/02/2009 SCALE: 1:100
 DRAWING NUMBER: KOE-02-1010

NIKKI POLLARD
 PROFESSIONAL SENIOR ARCHITECTURAL TECHNOLOGIST
 1 CLAREMOUNT DRIVE
 DURBAN NORTH
 CELL: 031 624 6228 TEL: 031 3028 3028 EMAIL: npollard@apol.co.za

BUILDING APPLICATION
 21 JUL 2010
 LOCAL AUTHORITY

Retain 16/02/11
AS BUILT

SITE INSPECTION IN ORDER
 D.B.I. [Signature]
 DATE: 23/06/10