

SOUTH EAST ELEVATION
1:100

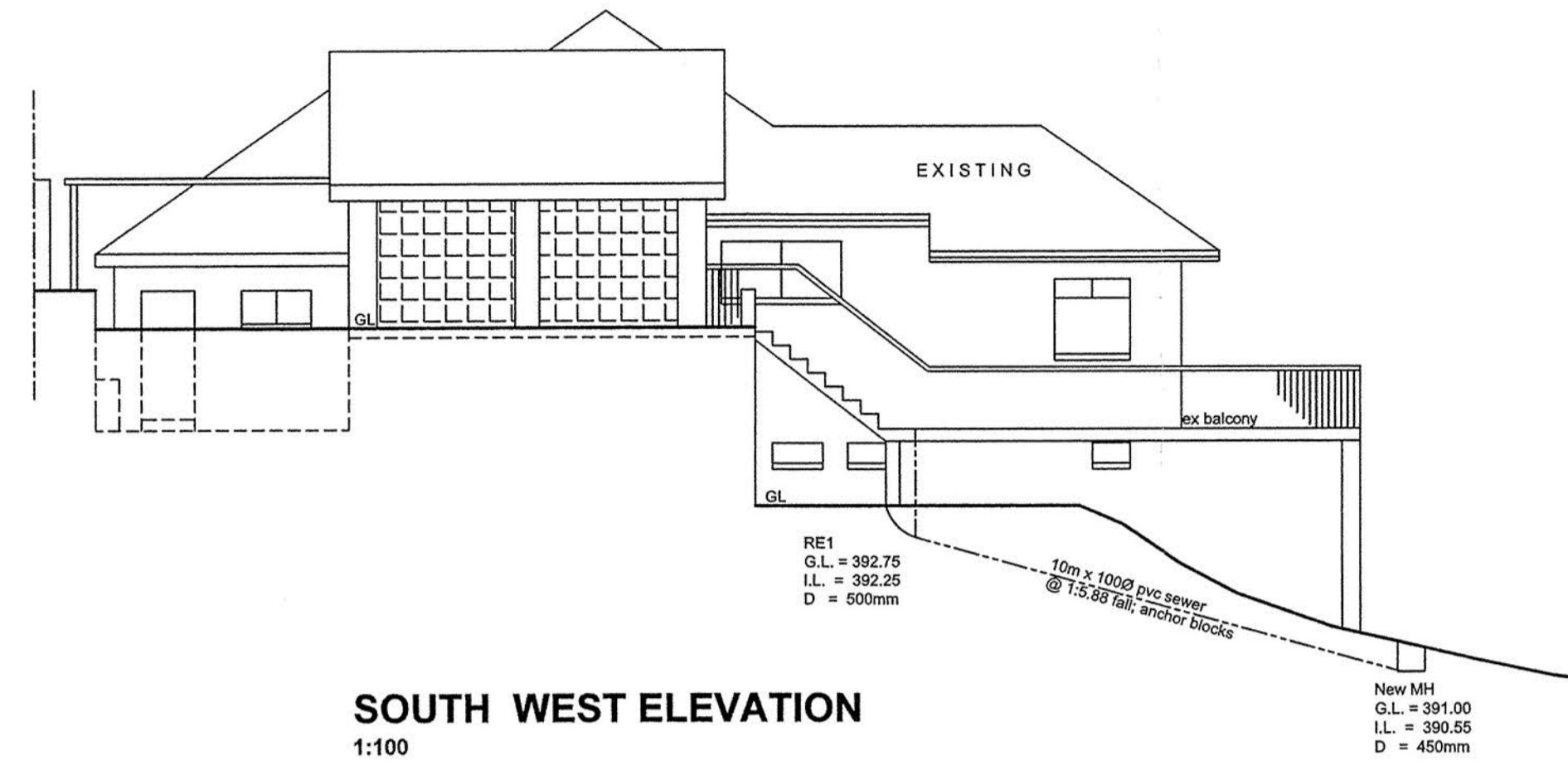

SOUTH WEST ELEVATION
1:100

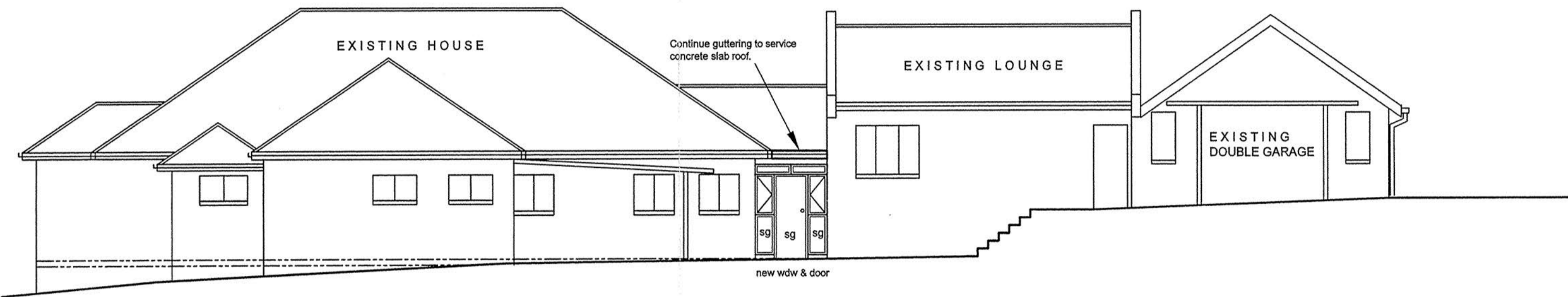

NORTH WEST ELEVATION
1:100

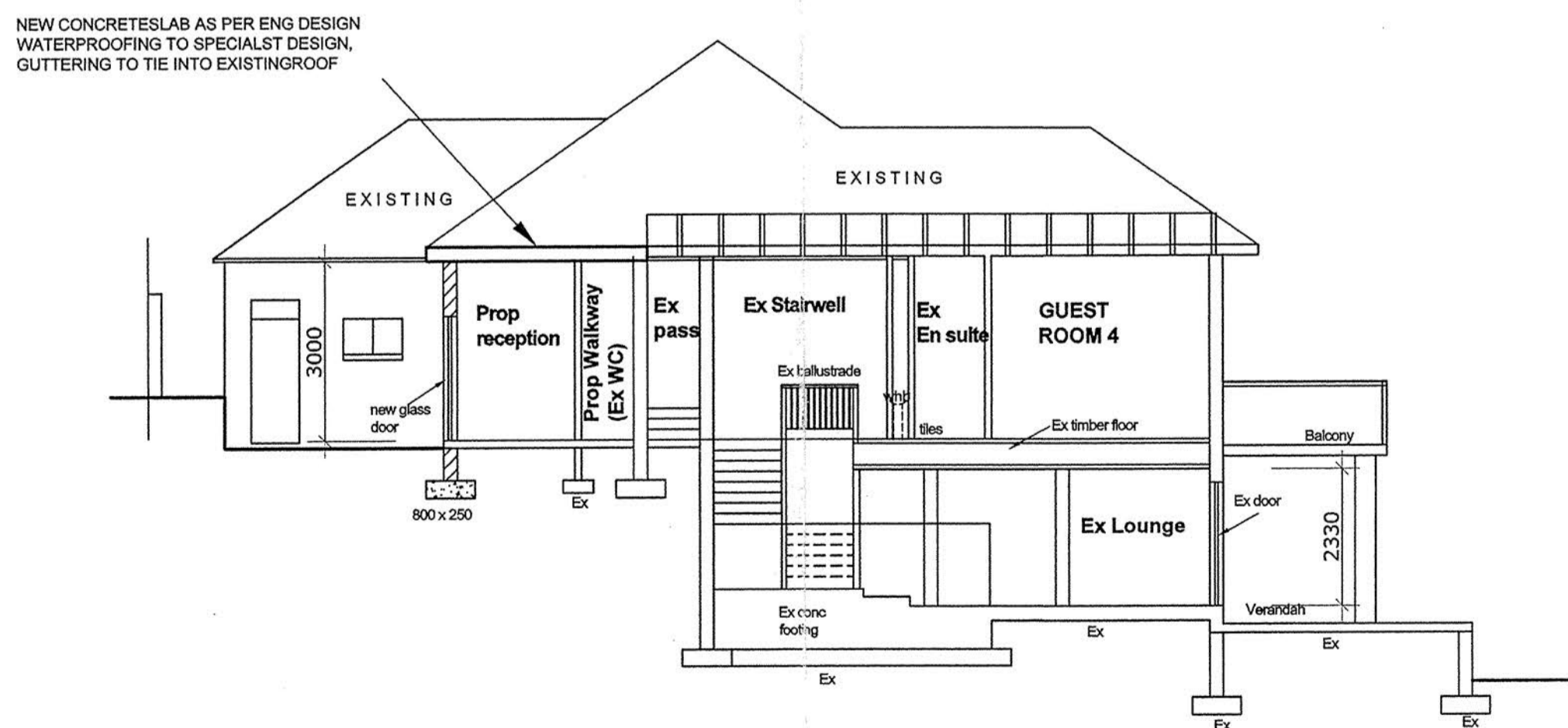

SECTION A-A
1:100

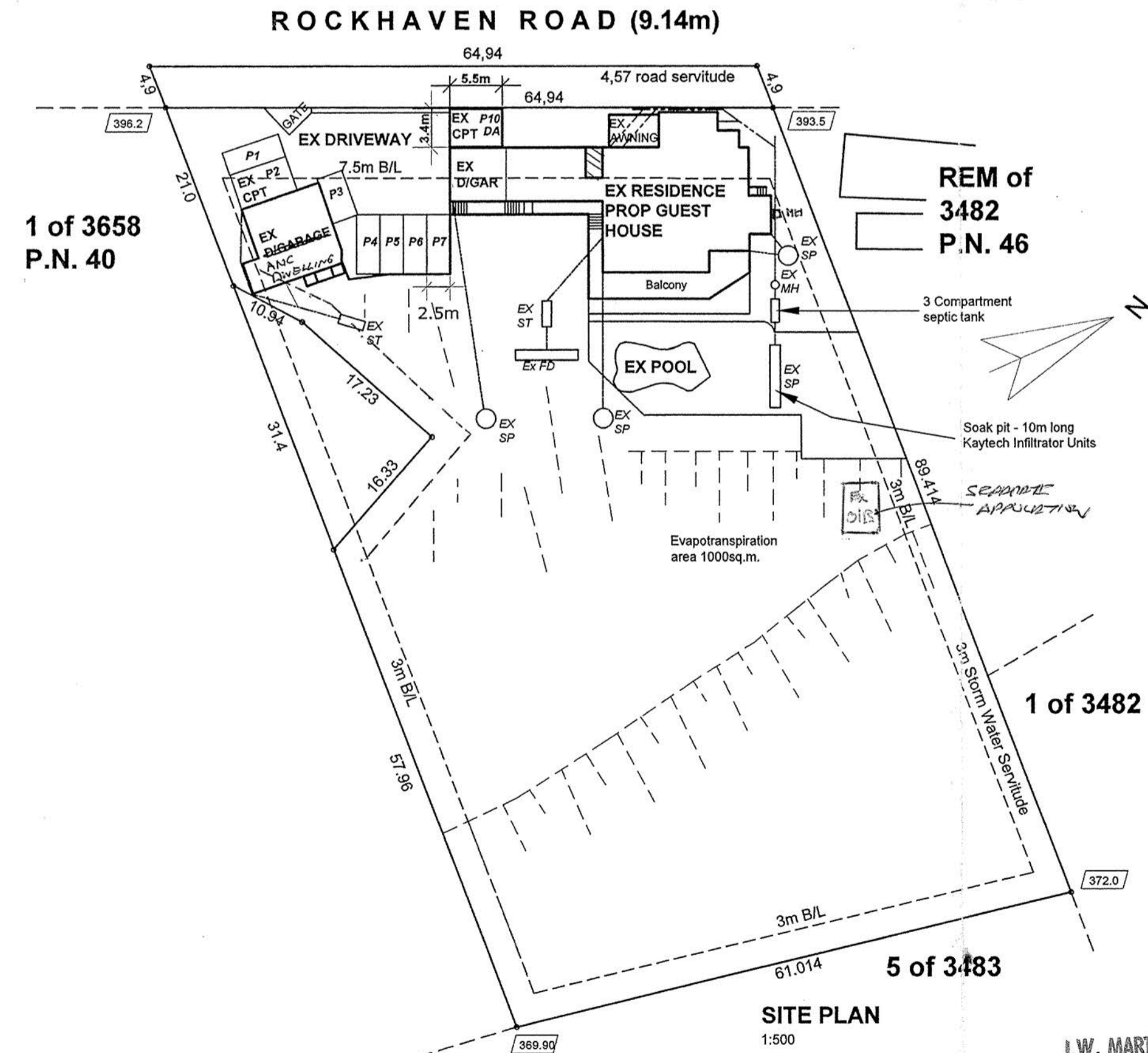

SITE PLAN
1:500

Owner's Signature: *Bonnie Shen* Tel: _____
This plan has been inspected by me Mrs Bonnie Shen contact No. 083253749 and the contents thereof are in accordance with my brief and thus are acceptable.

Author's Signature: _____
Lorraine Duggan-Jones

J.W. MARTIN & ASSOCIATES
(CK 96/04188/23)
CONSULTING ENGINEERS
P.O. BOX 1342 WESTVILLE 3630
TEL: (031) 266-0755

Lorraine Duggan-Jones
890451

SHEET 2/21 COPY 2
ETHEKWINI MUNICIPALITY
(INNER WEST)
10-1110
APPLICATION NO.

APPROVED in terms of The National Building Regulations and Building Standards Act Number 103 of 1977
2011-05-24
Local Authority
This plan is approved on the basis of the information shown hereon. Attention is drawn to attached documentation

ETHEKWINI MUNICIPALITY
SCANNED
REF No: _____

SHOULD WORK NOT HAVE COMMENCED THIS APPROVAL WILL EXPIRE ON ITS FIRST ANNIVERSARY DATE.

RATE No

Alterations & additions for Guesthouse for Bonnie Shen on Rem of 3542, Pinetown at P/N 42 Rockhaven Road, Cowies Hill

WORKING DRAWINGS

HDV CONSULTING
D0626
Lorraine Duggan-Jones
4 Edgocot Road, Westville, 3630
084 611 4889
EMAIL: autodetox@telkomsa.net

Date:	27-10-2009	Scale:	1:100 @ A1	Design:	luj	Checked:	luj
Drawing No.:	L001/109	Drawn:	luj	Sheet:	1 of 2		
A							