

PETER MOKABA (RIDGE) ROAD

ERF 2515  
282 Peter Mokaba (Ridge) Road

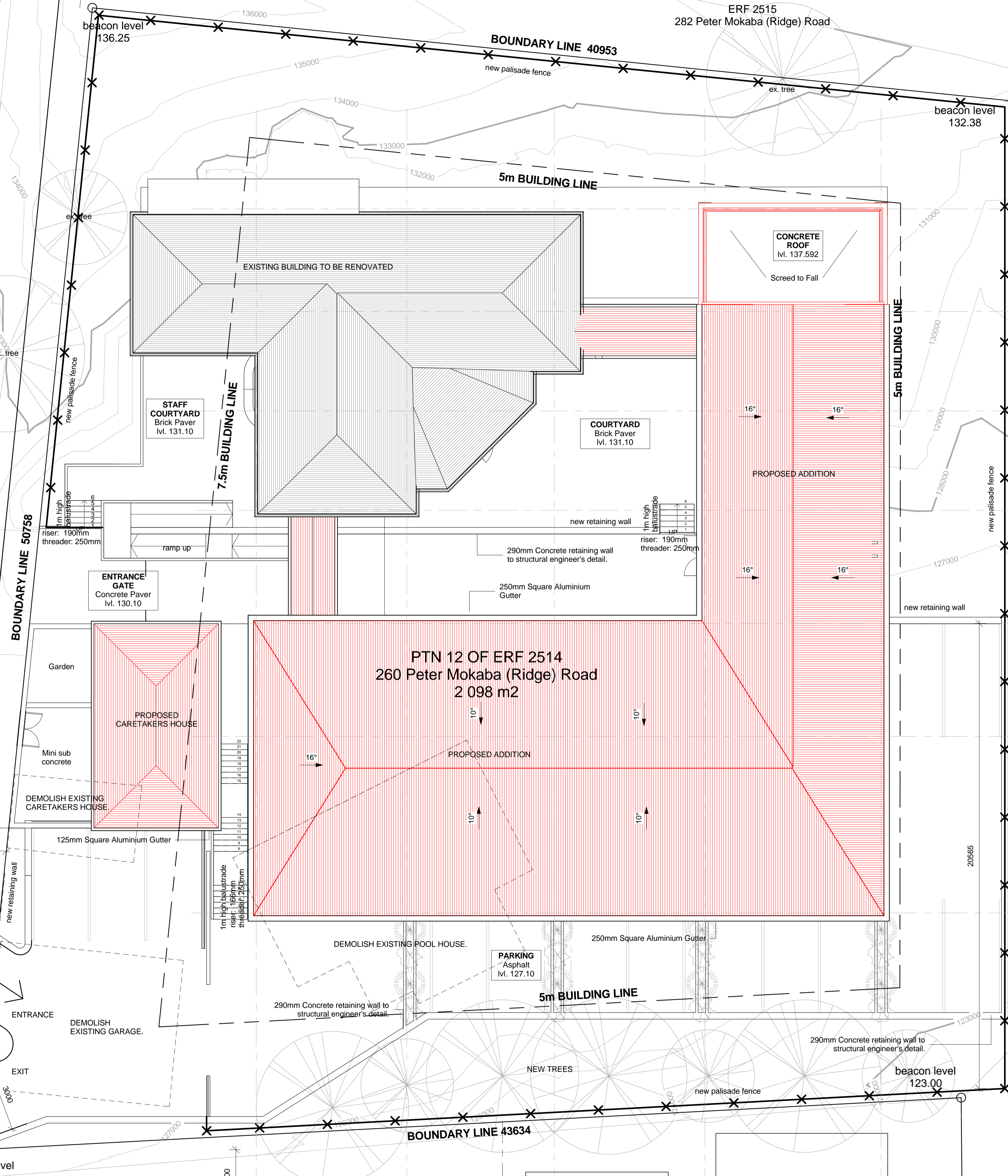
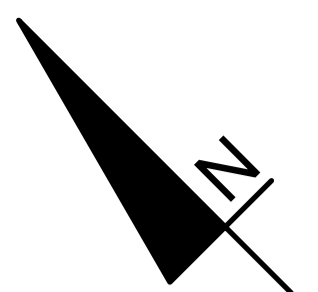

PTN 12 OF ERF 2514  
260 Peter Mokaba (Ridge) Road  
2 098 m<sup>2</sup>

PTN 11 OF ERF 2514  
352 St Thomas Road

ERF 2514  
348 St Thomas Road

Unit 1 - 9 of Scheme Wilton Gardens, 313.  
338 St Thomas Road

1 Site Plan  
1 : 100

Owner/Client: Golden Sizwe Construction (Pty) Ltd  
 Owner/Client Signature:  
 Eng. Signature:  
 Arch. Signature:  
 Arch. Council no. :

**ruben reddy architects**  
 59 Musgrave Road, Durban, 4062, South Africa  
 (Tel) +27 31 301 6122 | (Fax) +27 31 30165497  
 info@rubenreddyarch.co.za | www.rubenreddyarch.co.za

Project Title:  
**Einathan School of Nursing**  
 Portion 12 of Erf 2514 of the farm Durban  
 260 Peter Mokaba (Ridge) Road

date : 27/02/2014 12:05:04  
 drawn : SS  
 scale : 1 : 100

Drawing Description:  
 Site Plan

ISSUED FOR TENDER:  ISSUED FOR CONSTRUCTION:  DATE ISSUE: 12.02.2014

Job No. 2012\_P270 Drawing No. LA\_1000 Rev. No. 2

Sheet Size: A1



9  
8  
10  
11

3  
2  
1

Unit 1 - 9 of Scheme Wilton Gardens, 313,  
338 St Thomas Road

1 Lower Ground Floor Level  
1 : 100

Owner/Client: Golden Sizwe Construction (Pty) Ltd  
 Owner/Client Signature:  
 Eng. Signature:  
 Arch. Signature:  
 Arch. Council no. :



Project Title:  
**Elnathan School of Nursing**  
 Portion 12 of Erf 2514 of the farm Durban  
 260 Peter Mokaba (Ridge) Road

date : 27/02/2014 12:05:23 scale :  
 drawn : SS 1 : 100

Drawing Description:  
 Lower Ground Floor Plan  
 Sheet Size: A1

ISSUED FOR TENDER:  ISSUED FOR CONSTRUCTION:  DATE ISSUE: 12.02.2014

Job No. Drawing No. Rev. No.  
 2012\_P270 LA\_1001 2

E PTN 11 OF ERF 2514  
352 St Thomas Road

ERF 2514  
348 St Thomas Road

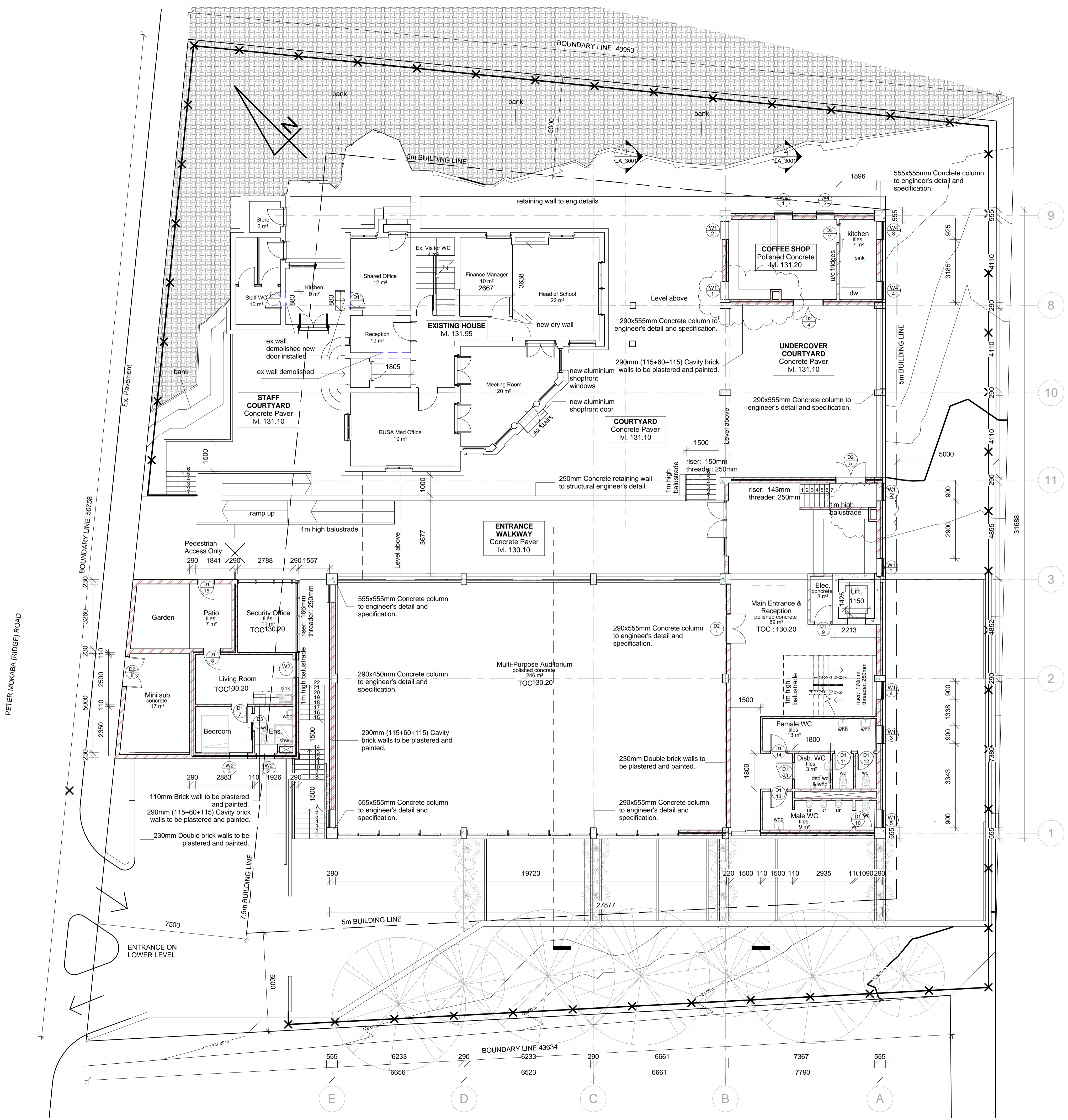

**1** Upper Ground Floor Level  
1 : 100

Owner/Client: Golden Sizwe Construction (Pty) Ltd  
 Owner/Client Signature:  
 Eng. Signature:  
 Arch. Signature:  
 Arch. Council no. :

**ruben reddy architects**  
 69 Musgrave Road, Durban, 4002, South Africa  
 (Tel) +27 31 301 6122 | (Fax) +27 31 3016487  
 info@rubenreddyarch.co.za | www.rubenreddyarch.co.za

Project Title:  
**Elnathan School of Nursing**  
 Portion 12 of Erf 2514 of the farm Durban  
 260 Peter Mokaba (Ridge) Road

date : 27/02/2014 12:06:04  
 drawn : SS  
 scale : 1 : 100

Drawing Description:  
**Ground Floor Plan**  
 Sheet Size: A1

ISSUED FOR TENDER:  ISSUED FOR CONSTRUCTION:  DATE ISSUED: 12.02.2014

Job No. Drawing No. Rev. No.  
 2012\_P270 LA\_1002 2

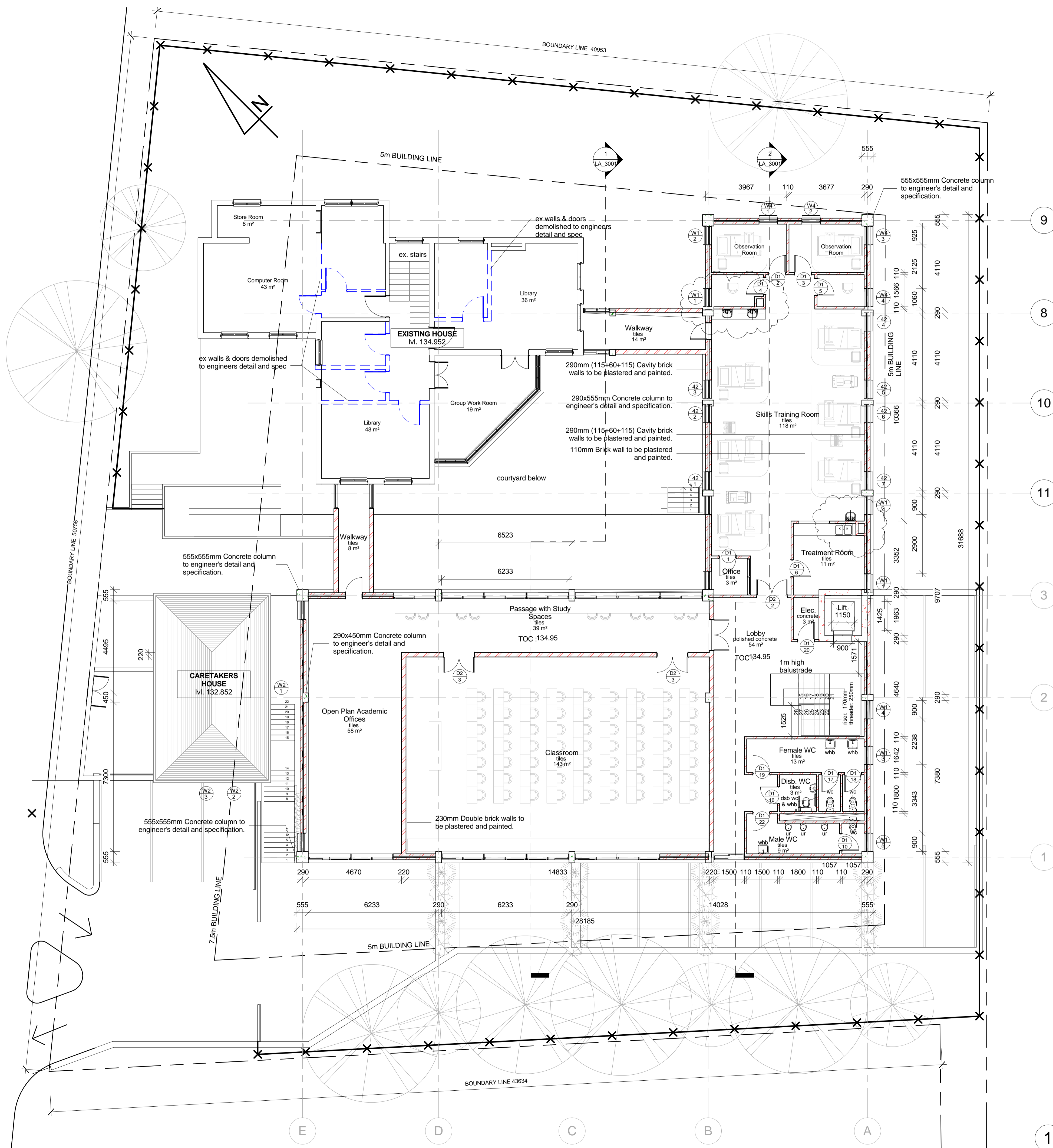

**1** First Floor Level  
1 : 100

Owner/Client:	Golden Sizwe Construction (Pty) Ltd
Owner/Client Signature:	
Eng. Signature:	
Arch. Signature:	
Arch. Council no. :	

**ruben reddy architects**  
 59 Musgrave Road, Durban, 4062, South Africa  
 (Tel: +27 31 301 6122) (Fax: +27 31 30165467)  
 info@rubenreddyarch.co.za | www.rubenreddyarch.co.za

Project Title:  
**Elnathan School of Nursing**  
 Portion 12 of Erf 2514 of the farm Durban  
 260 Peter Mokaba (Ridge) Road

date :	27/02/2014 12:06:15	scale :	1 : 100
drawn :	Author		

Drawing Description:  
**First Floor Plan**  
 Sheet Size: A1

ISSUED FOR TENDER:	ISSUED FOR CONSTRUCTION:	DATE ISSUED:	12.02.2014
--------------------	--------------------------	--------------	------------

Job No.	Drawing No.	Rev. No.
2012_P270	LA_1003	2

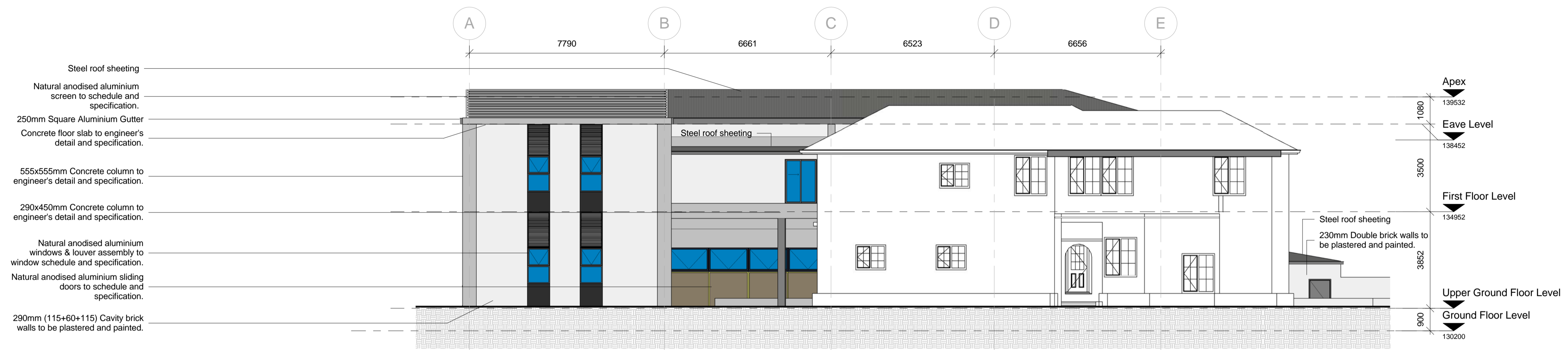

1 North  
1 : 100

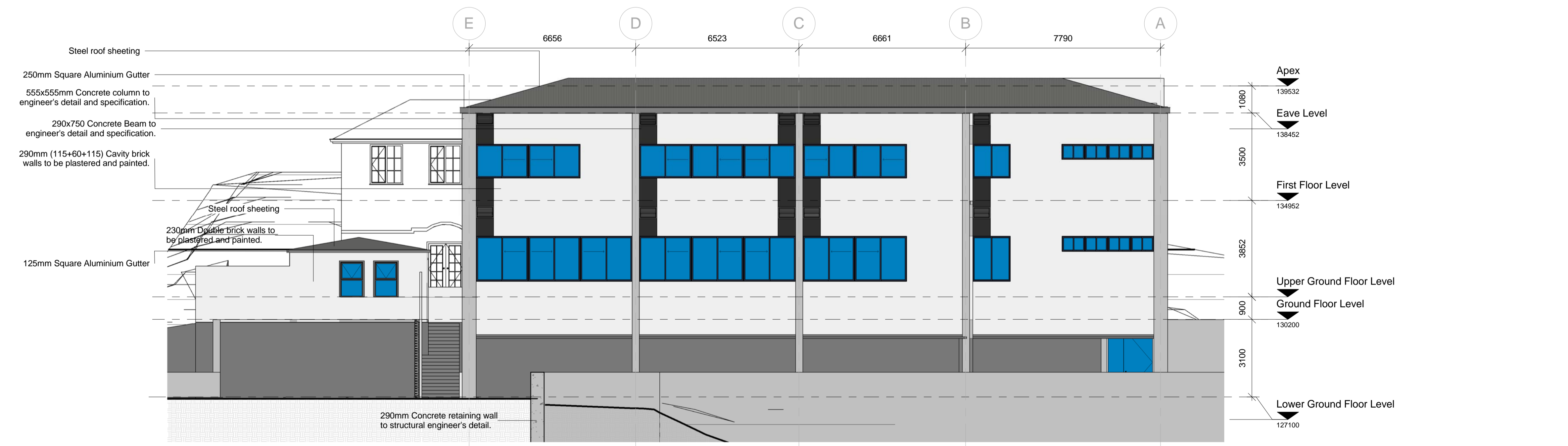

2 South  
1 : 100

Owner/Client: Golden Sizwe Construction (Pty) Ltd  
 Owner/Client Signature:  
 Eng. Signature:  
 Arch. Signature:  
 Arch. Council no. :

**ruben reddy architects**  
 59 Musgrave Road, Durban, 4062, South Africa  
 (Tel) +27 31 301 6122 | (Fax) +27 31 30165497  
 info@rubenreddyarch.co.za | www.rubenreddyarch.co.za

Project Title:  
**Elnathan School of Nursing**  
 Portion 12 of Erf 2514 of the farm Durban  
 260 Peter Mokaba (Ridge) Road

date : 27/02/2014 12:08:34 scale :  
 drawn : Author 1 : 100

Drawing Description:  
 Elevations  
 Sheet Size: A1

ISSUED FOR TENDER:  ISSUED FOR CONSTRUCTION:  DATE ISSUE: 12.02.2014

Job No. Drawing No. Rev. No.  
 2012\_P270 LA\_2000 2

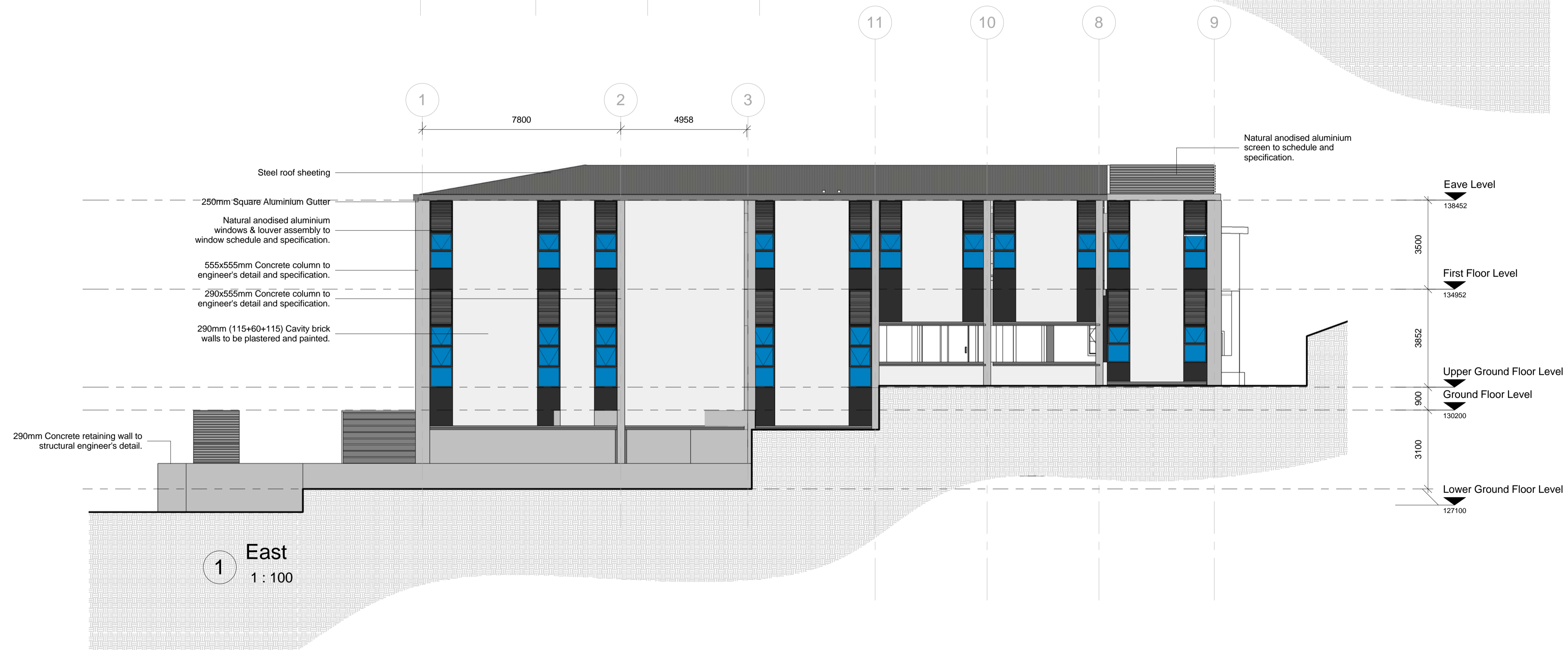
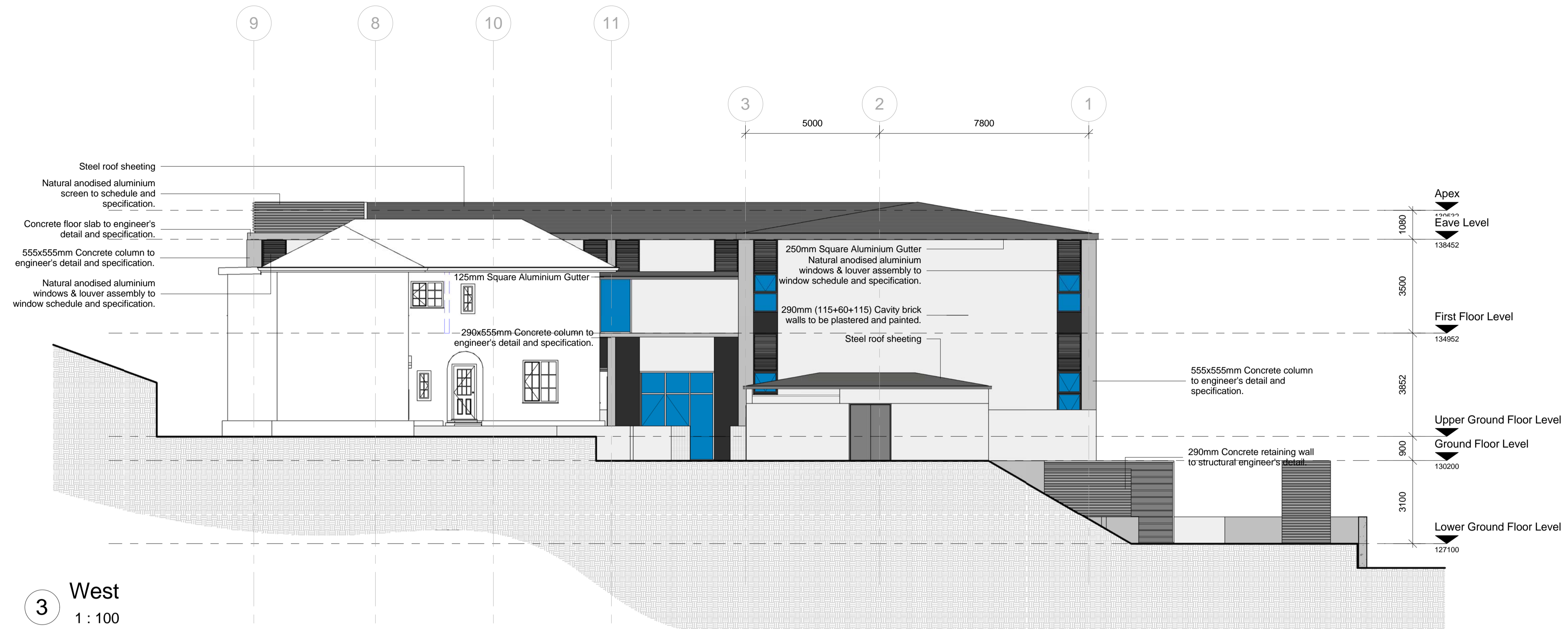

Owner/Client: Golden Sizwe Construction (Pty) Ltd  
 Owner/Client Signature:  
 Eng. Signature:  
 Arch. Signature:  
 Arch. Council no. :

**ruben reddy architects**  
 59 Musgrave Road, Durban, 4002, South Africa  
 (Tel) +27 31 301 6122 | (Fax) +27 31 3016487  
 info@rubenreddyarch.co.za | www.rubenreddyarch.co.za

Project Title:  
 Elnathan School of Nursing

date : 27/02/2014 12:08:57  
 drawn : SS  
 scale : 1 : 100

Drawing Description:  
 Elevations  
 Sheet Size: A1

ISSUED FOR TENDER:  ISSUED FOR CONSTRUCTION:  DATE OF ISSUE: 12.02.2014

Job No. Drawing No. Rev. No.  
 2012\_P270 LA\_2001 2

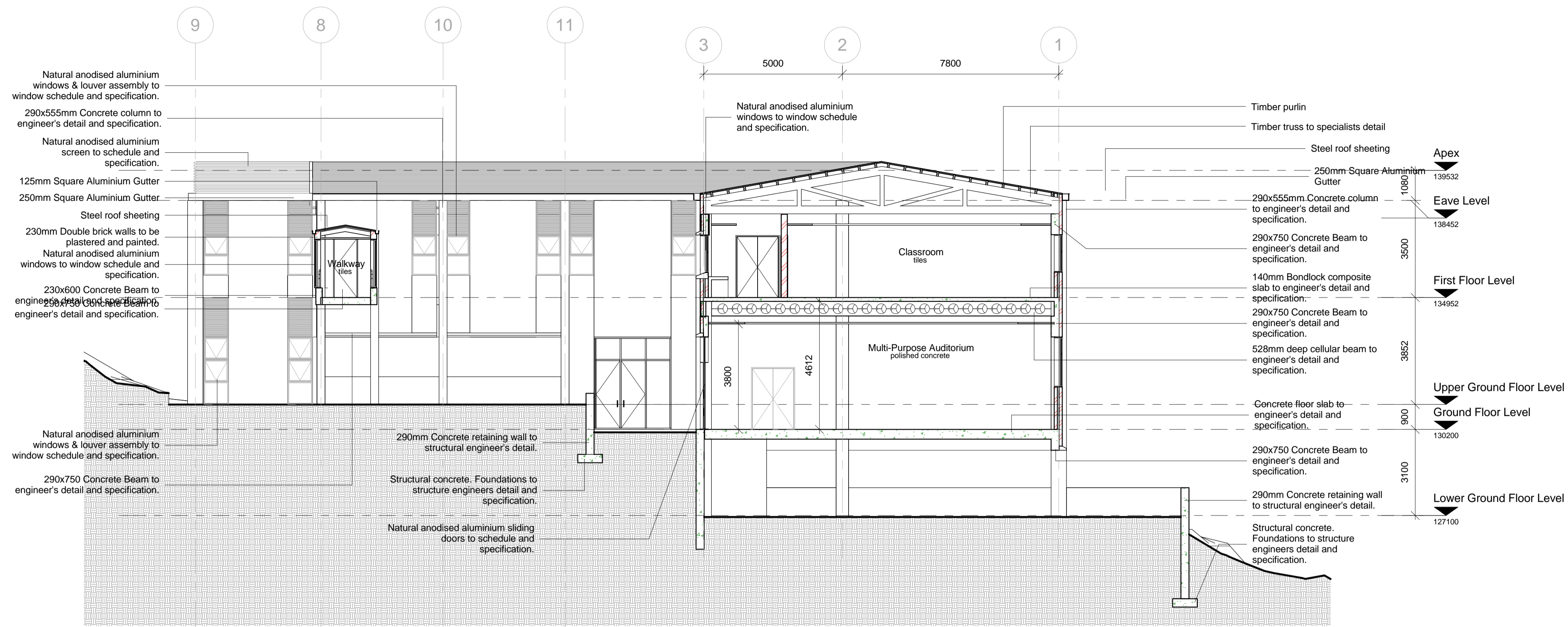

1 Section AA  
1 : 100

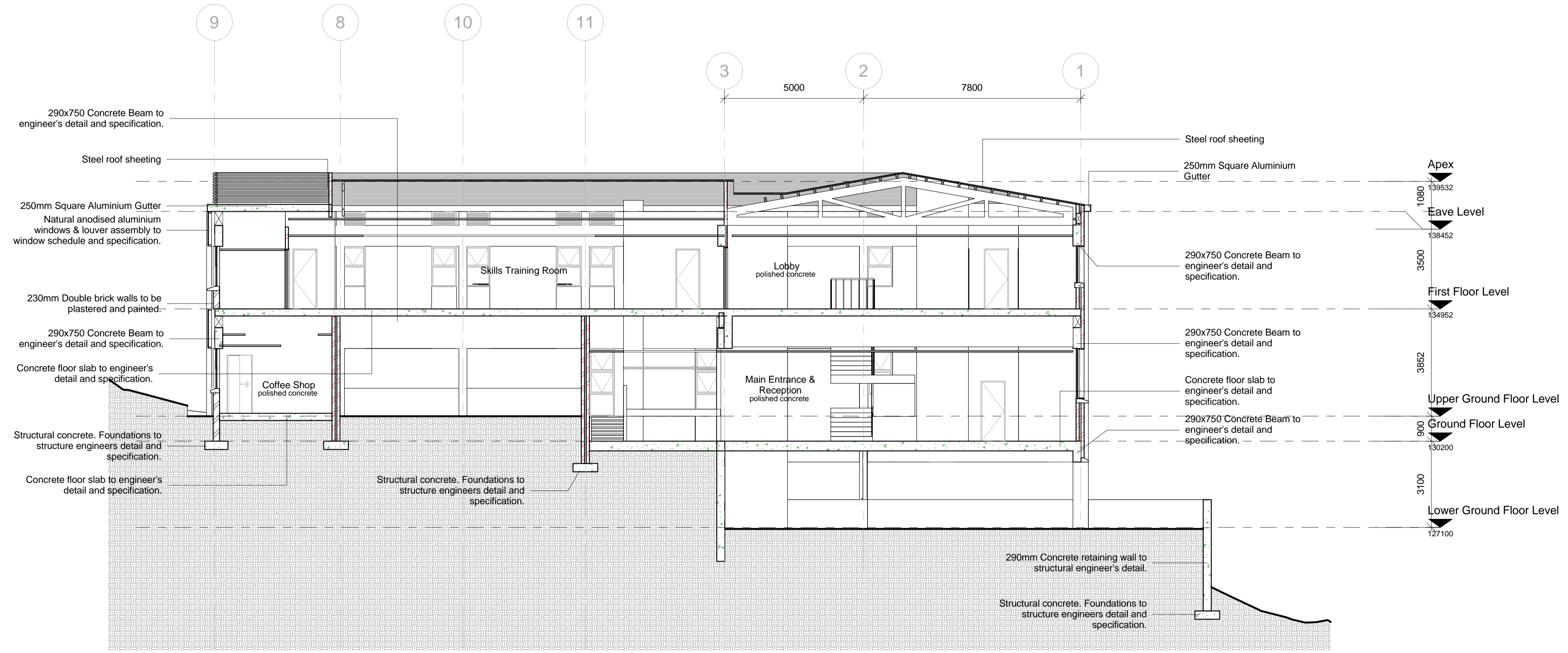

2 Section BB  
1 : 100

Owner/Client: Golden Sizwe Construction (Pty) Ltd  
 Owner/Client Signature:  
 Eng. Signature:  
 Arch. Signature:  
 Arch. Council no. :

**ruben reddy architects**  
 69 Musgrave Road, Durban, 4062, South Africa  
 (Tel: +27 31 301 6122) (Fax: +27 31 30165467)  
 info@rubenreddyarch.co.za | www.rubenreddyarch.co.za

Project Title:  
**Elnathan School of Nursing**  
 Portion 12 of Erf 2514 of the farm Durban  
 260 Peter Mokaba (Ridge) Road

date : 27/02/2014 12:06:57  
 drawn : SS  
 scale : 1 : 100

Drawing Description:  
 Section AA & BB  
 Sheet Size: A1

ISSUED FOR TENDER:  ISSUED FOR CONSTRUCTION:  DATE ISSUE: 12.02.2014

Job No. 2012\_P270 Drawing No. LA\_3001 Rev. No. 2