

Plan Showing

PROPOSED CONSOLIDATION OF:

- 1) REM OF ERF 125 TONGAAT
- 2) PORTION 1 OF ERF 126 TONGAAT
- 3) ERF 6249 TONGAAT

(TO BE KNOWN AS ERF 13872 TONGAAT)

Situate in the eThekweni Municipality : North Operational Entity,
Registration Division FU, Province of KwaZulu-Natal.

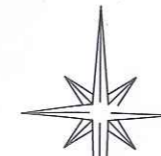

T. N.
SCALE 1 : 1 000

ETHEKWINI MUNICIPALITY
Certified a true copy Subdivisional
Plan and attaching conditions approved
by me on.

in terms of Section 26 (3) of the KwaZulu-Natal
Planning and Development Act. 2008
(Act No.6 of 2008)

[Signature]
HEAD: Development Planning, Environmental
Planning & Climate Protection and Management

REVISION NOTES.

REV NO.	DESCRIPTION	DATE
001	CONSOLIDATION	07/04/2015

OWNER : VICTORIA HOSPITAL LTD

PROPOSED USAGE : ADMINISTRATION

DIAGRAM : SV 16/138 & S.G. No.2762/1958
S.G. No. 2951/1992

DEED : T32028/1997 , T35343/2012 & T49599/2004

STREET ADDRESS : 10 USHUKELA DRIVE
37 HIGH STREET
35 HIGH STREET , TONGAAT

ALL MEASUREMENTS AND AREAS ARE APPROXIMATE
AND SUBJECT TO ACTUAL SURVEY

Prepared by :

[Signature]
W.I.M. TURNBULL Professional Land Surveyor

FILE: TON21/APPLICATIONS
DRAWING : CONSOL APP REV01

DATE: APRIL 2015

Prepared by :

BUTTON & O'CONNOR INC.
Professional Land Surveyors

Telephone 031-2662278

P.O. Box 1863

Fax : 031-2669753

Westville

16 Westville Centre,
52 Norfolk Terrace,
Westville. 3630

3630

Tel : (039) 7271564
Fax : (039) 7271564

P.O. Box 1921
Kokstad
4700

34 Strachan Street
Kokstad 4700

REVISION NO : 001

DRAWN BY : AN

PROPOSED CONSOLIDATION	
AB	60.20
BC	43.36
CD	5.5
DE	20.13
EF	60.40
FG	100.71
GH	60.53
HJ	20.13
JA	25.68

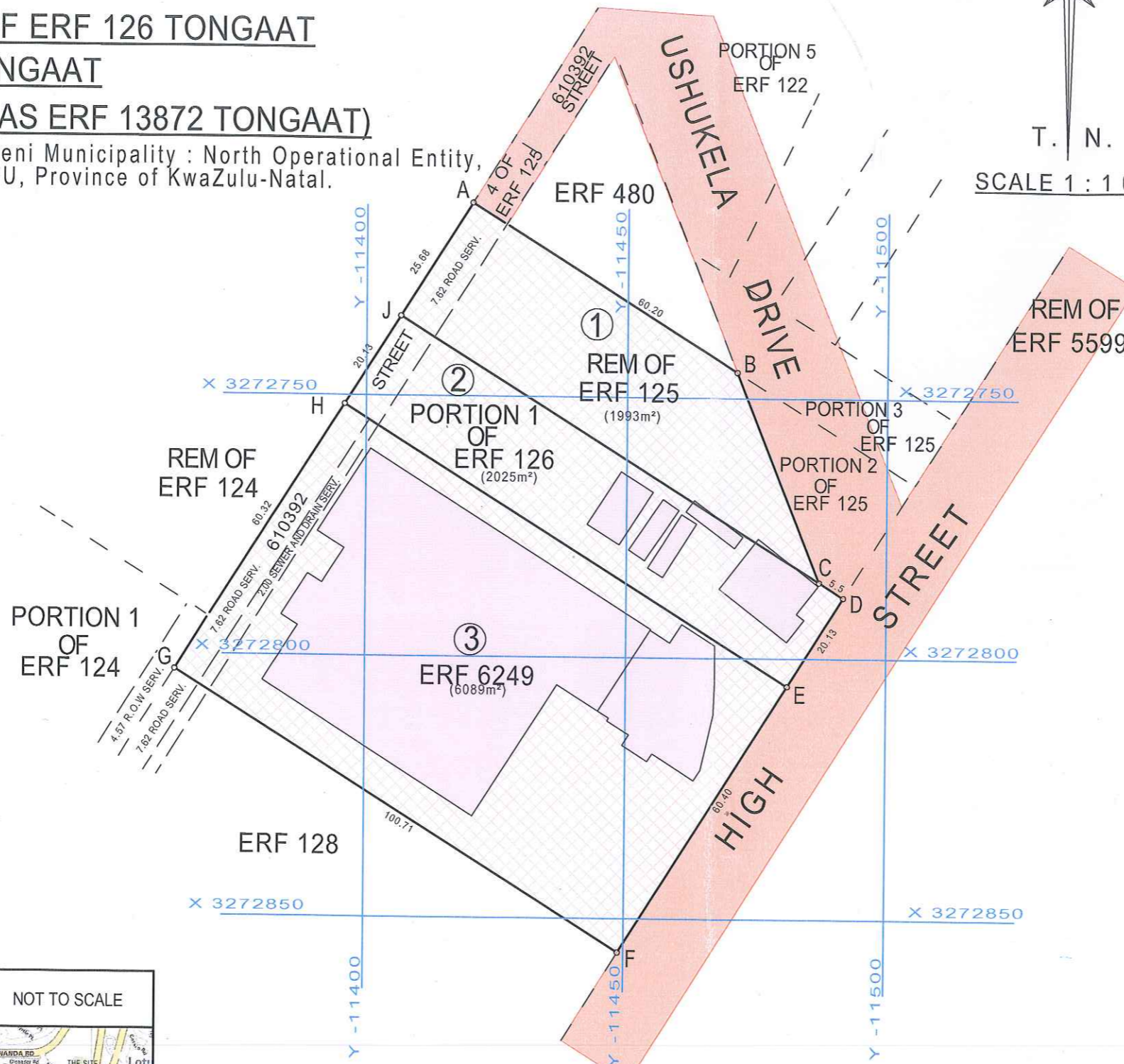

LOCALITY SKETCH NOT TO SCALE

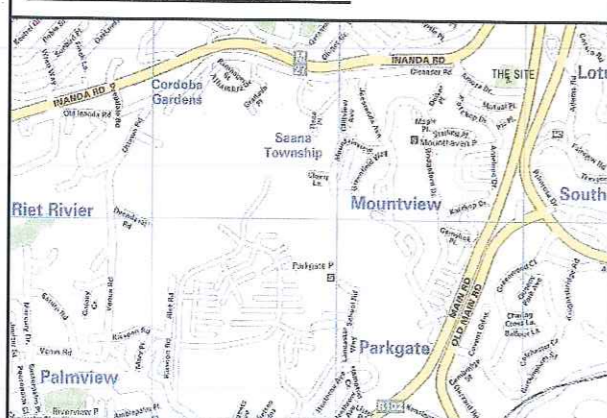

NOTE:

- 1) The figure A-J represents the Proposed Consolidation which is to be known as Erf 13872 Tongaat, measuring 10078m².
- 2) Existing Buildings
- 3) All cadastral extracted from G.I.S.