

THIS DRAWING IS COPYRIGHT RICHARD STRETTON. ALL BUILDING WORK TO COMPLY WITH SANS 10400. ALL DIMENSIONS TO BE CHECKED ON SITE. ANY DISCREPANCIES TO BE CHECKED WITH THE ARCHITECT/ENGINEER BEFORE COMMENCING WORK. WRITTEN DIMENSIONS TO BE TAKEN IN PREFERENCE TO SCALING.

SHEET 23 COPY
ETHEKWINI MUNICIPALITY (GENERAL)
202 03 15
APPLICATION NO.

BUILDING APPLICATION
APPROVED IN TERMS OF Sec 7 of The Building Regulations and Building Standards Act 1977
DATE 2015-08-06
LOCAL AUTHORITY

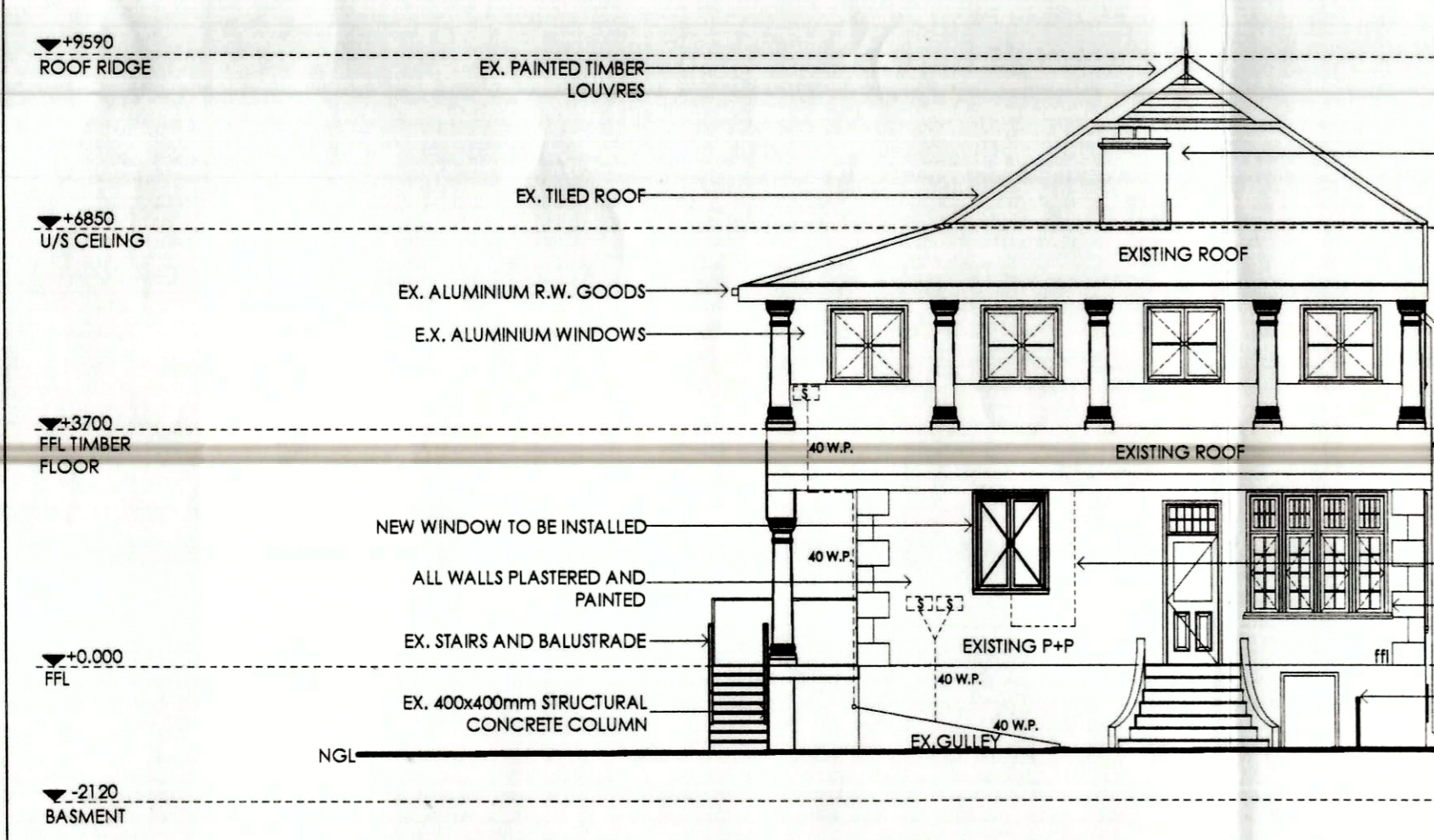

NE ELEVATION

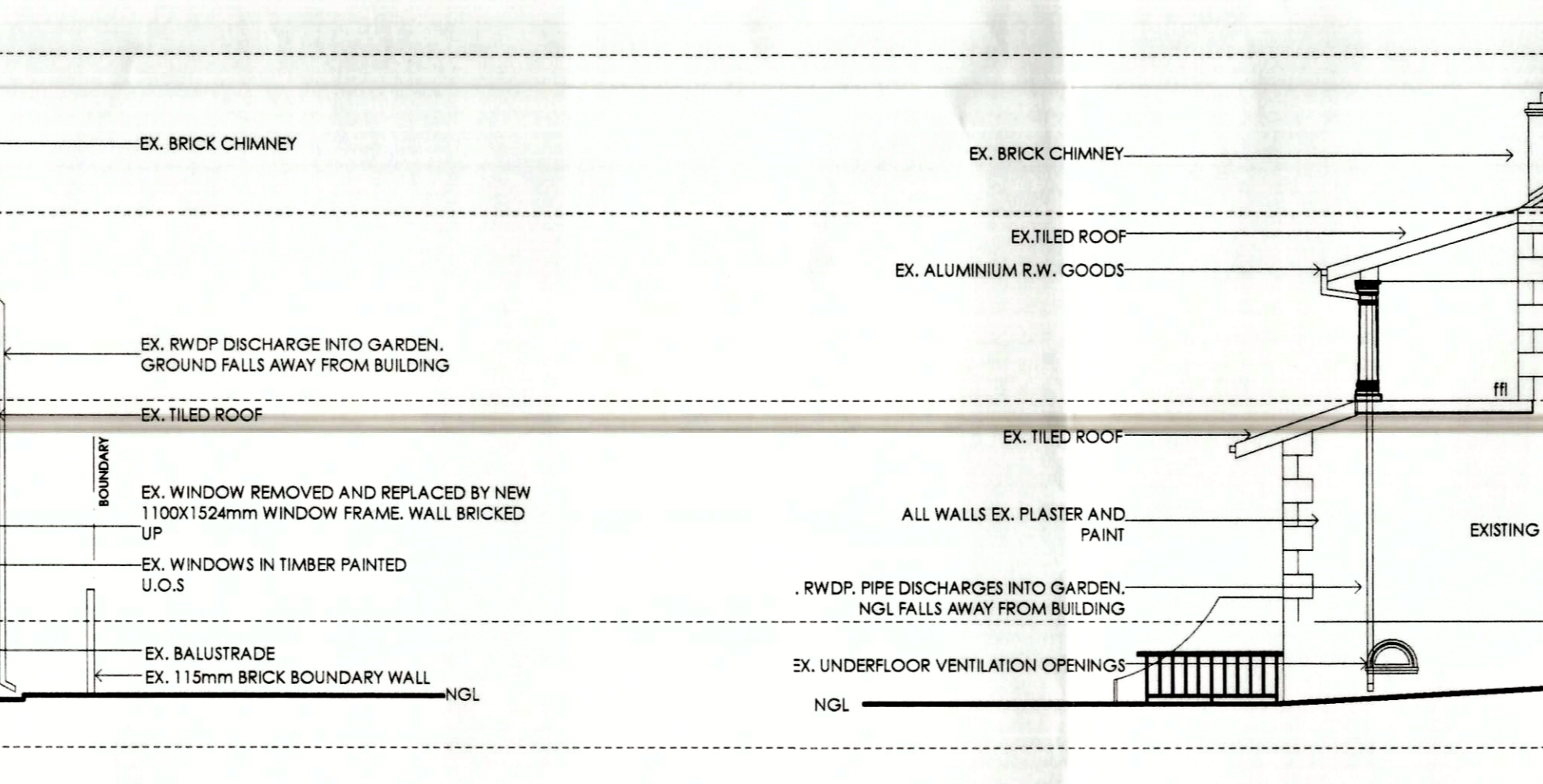

1:100 NW ELEVATION

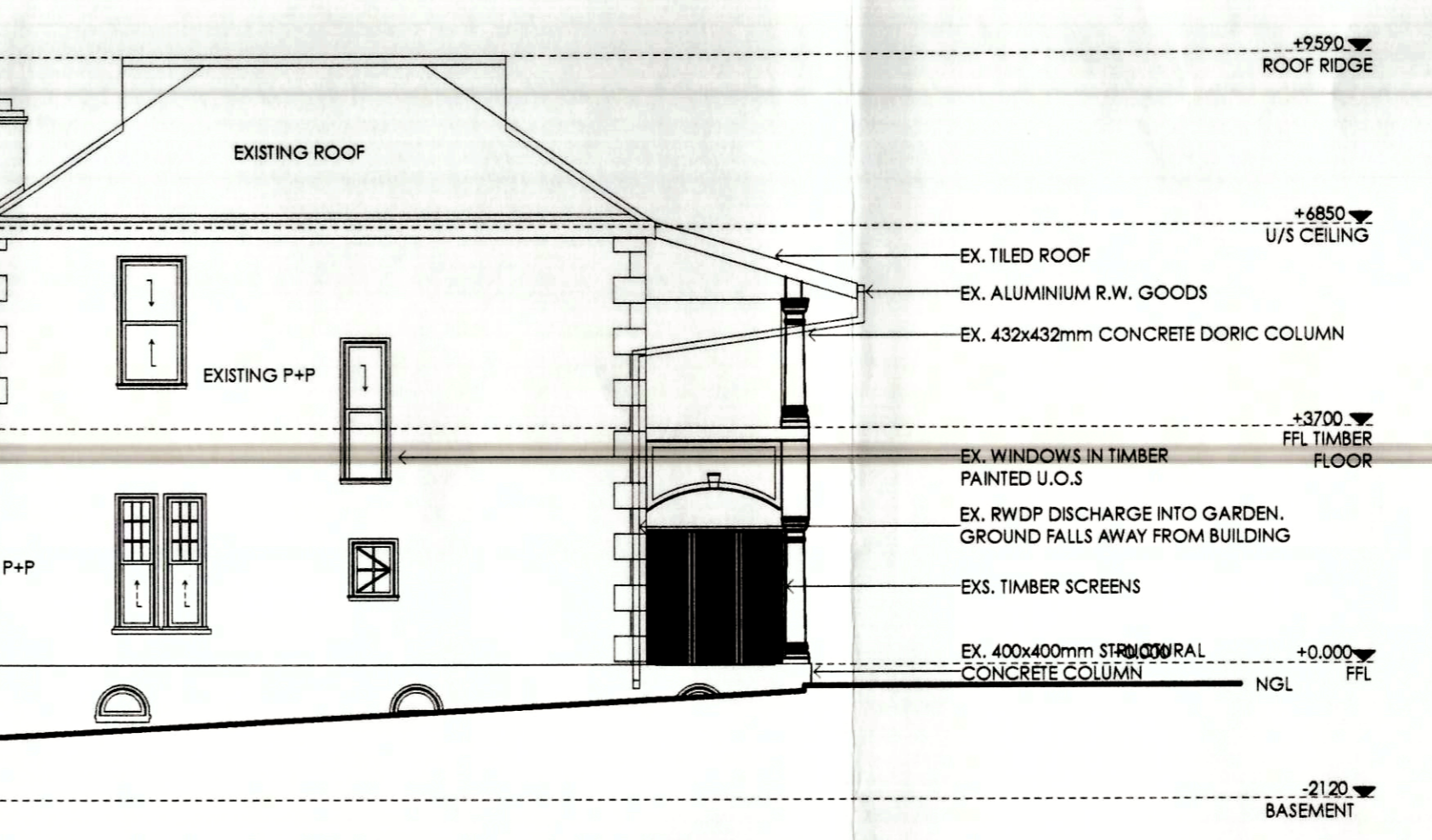

1:100

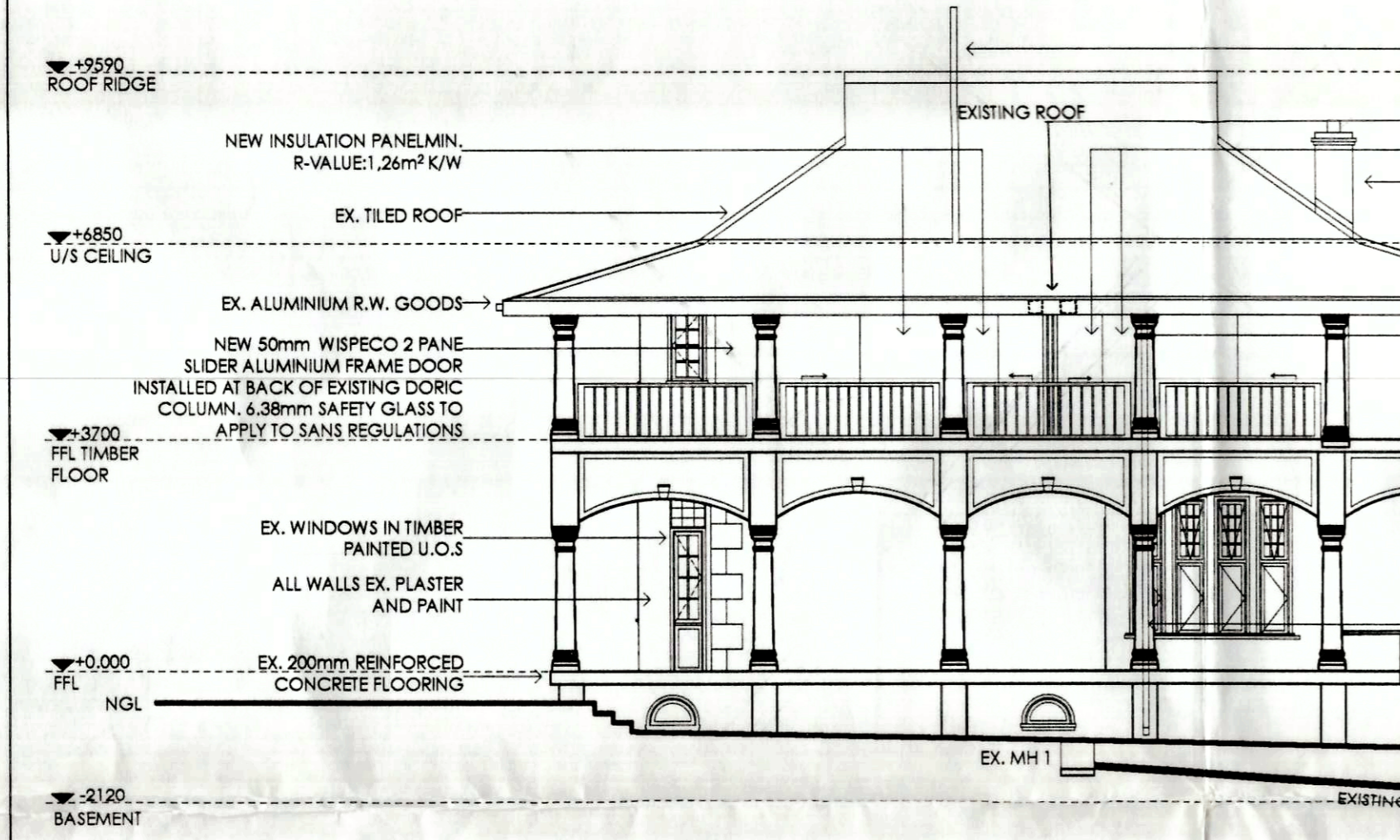

SE ELEVATION

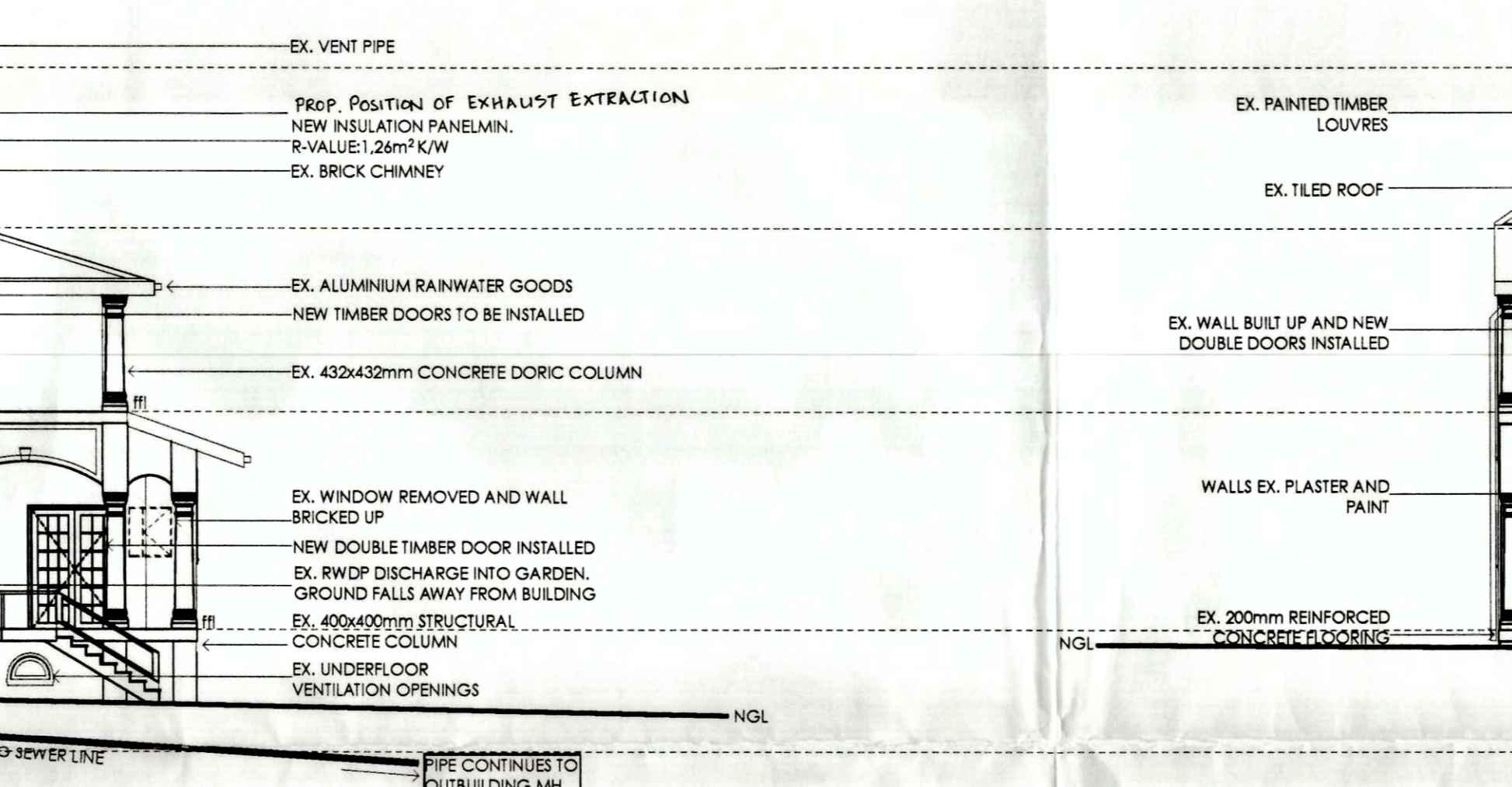

1:100 SW ELEVATION

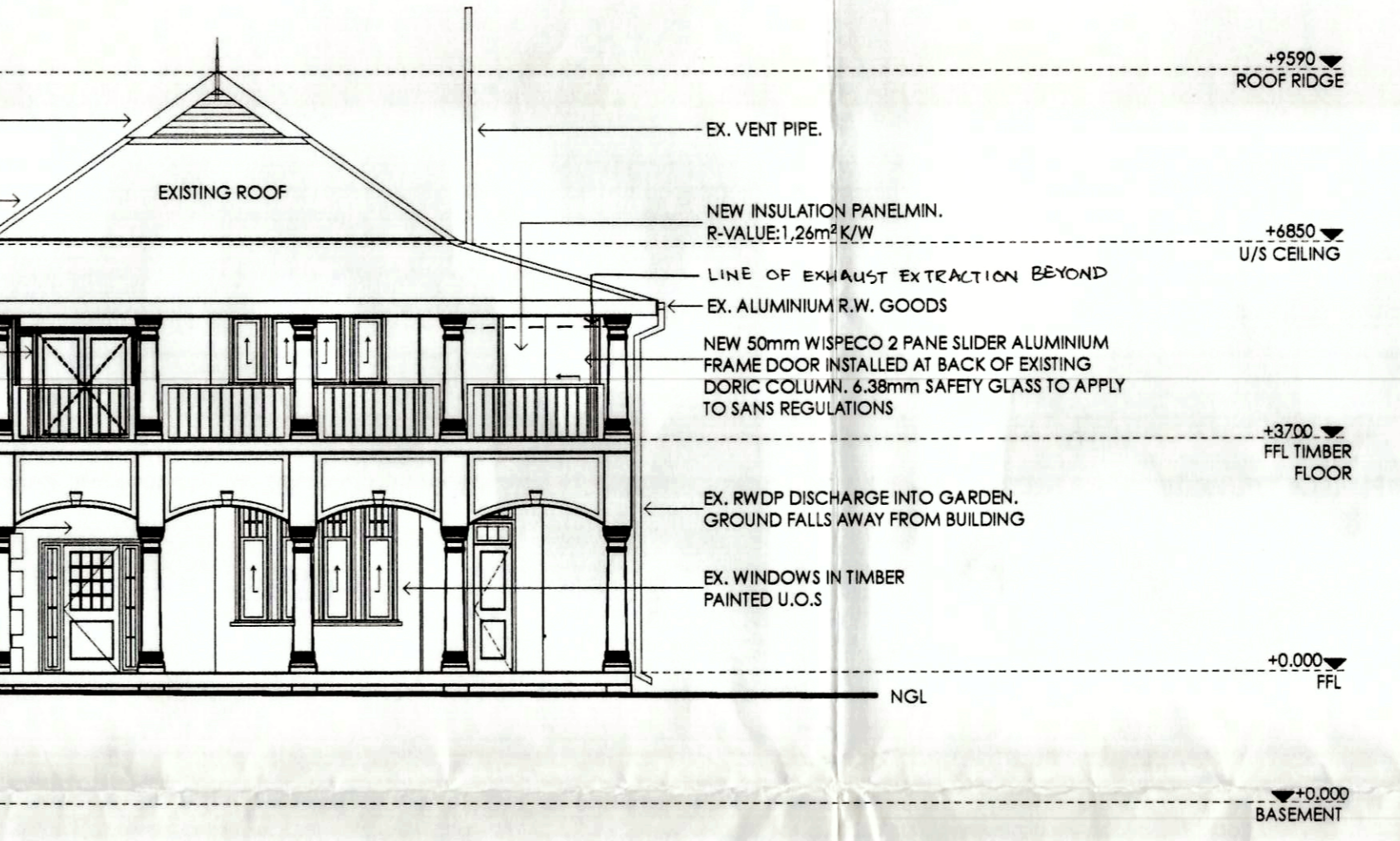

1:100

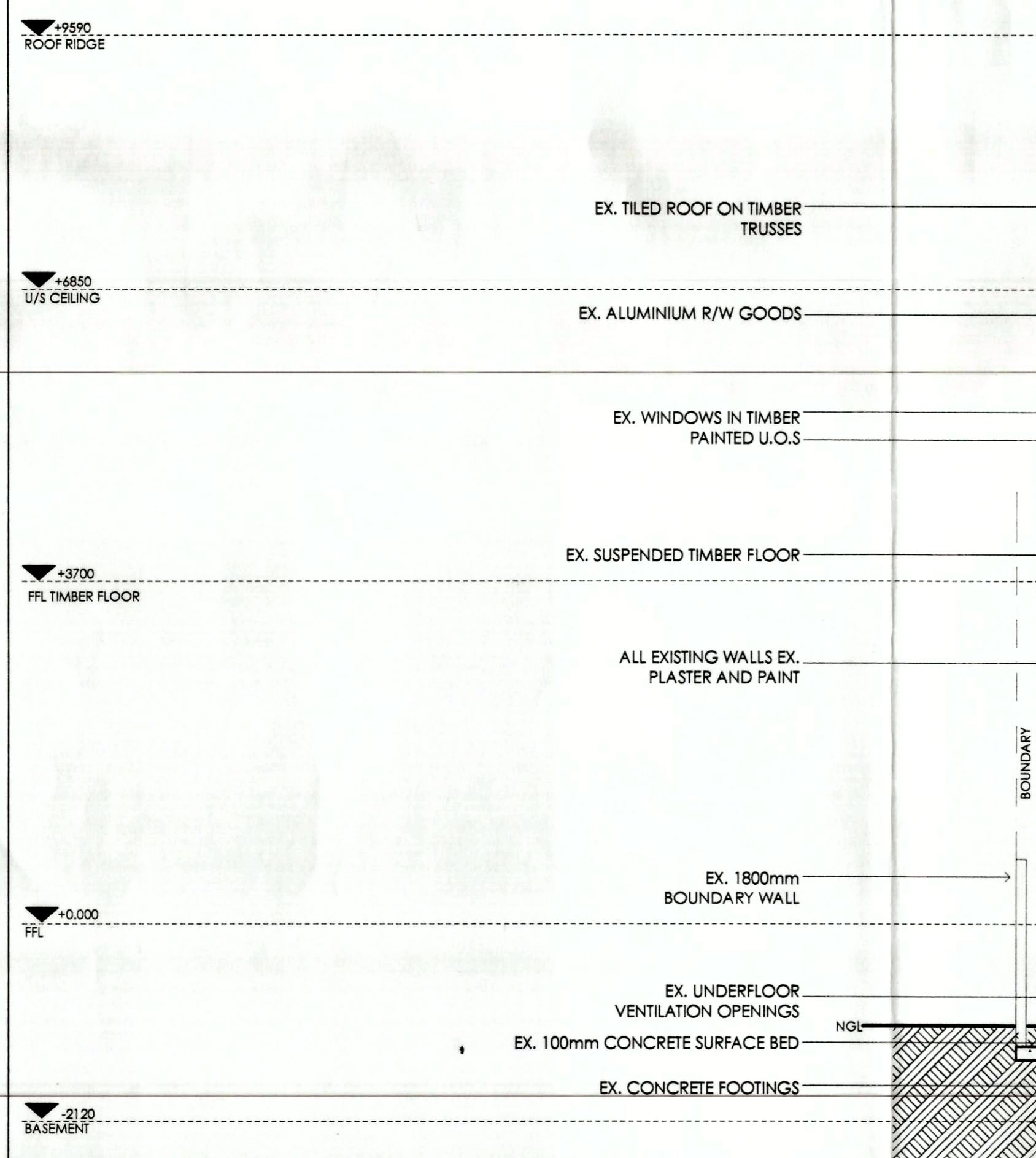

AA

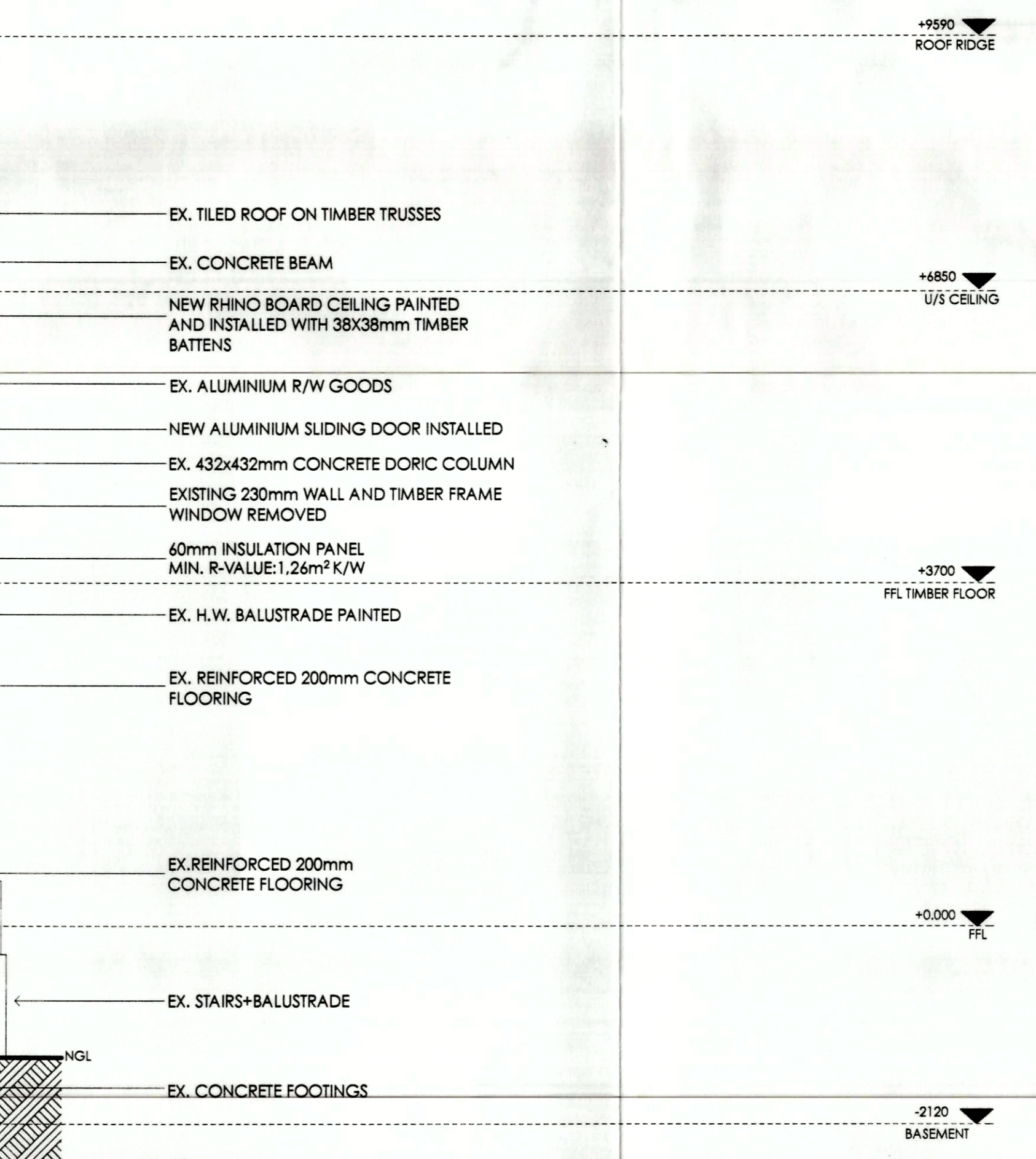
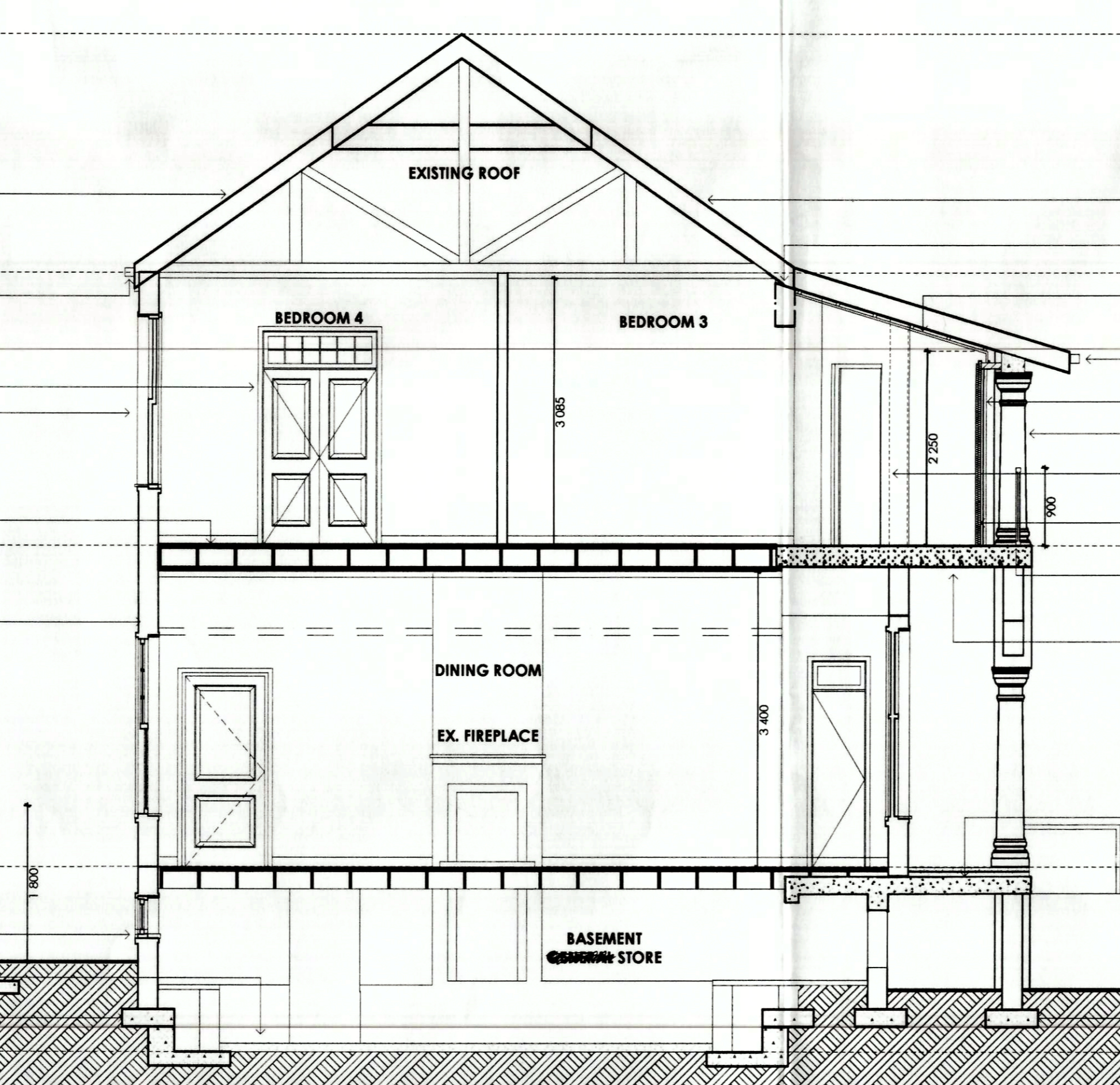

1:50

ALT'S AND ADD'S TO EX DWELLING	
PROJECT:	200 Montpellier Road
PROJECT NO.:	200
DRAWING TITLE:	Layout SECTIONS & ELEVATIONS
DRAWING:	LA(-)002
SCALE:	1:100, 1:50 @ A1
DATE:	2014/05/28
AUTHOR:	PDT
PROPERTY:	200 Montpellier Road Berea
OWNER:	Richard Stretton
ENGINEER:	PATRICK ELEY
OWNER SIGNATURE:	
ARCHITECTS SIGNATURE:	
R STRETTON PR ARCH 21042	
FOR OFFICE USE:	<small>1. ALL DIMENSIONS TO BE CHECKED ON SITE. 2. DIMENSIONS TO BE TAKEN IN PREFERENCE TO SCALING.</small>

THIS DRAWING IS COPYRIGHT RICHARD STRETTON. ALL BUILDING WORK TO COMPLY WITH SANS 10400. ALL DIMENSIONS TO BE CHECKED ON SITE. ANY DISCREPANCIES TO BE CHECKED WITH THE ARCHITECT / ENGINEER BEFORE COMMENCING WORK. WRITTEN DIMENSIONS TO BE TAKEN IN PREFERENCE TO SCALING.

SHEET 33 COPY
 ETHEKWINI MUNICIPALITY
 202 03 15
 APPLICATION NO.

BUILDING APPLICATION
 APPROVED in terms of Section 1 of The National Building Regulations and Building Standards Act No. 107 of 1977
 2015-08-06
 DATE: 30/07/2015
 AUTHORITY: [Signature]

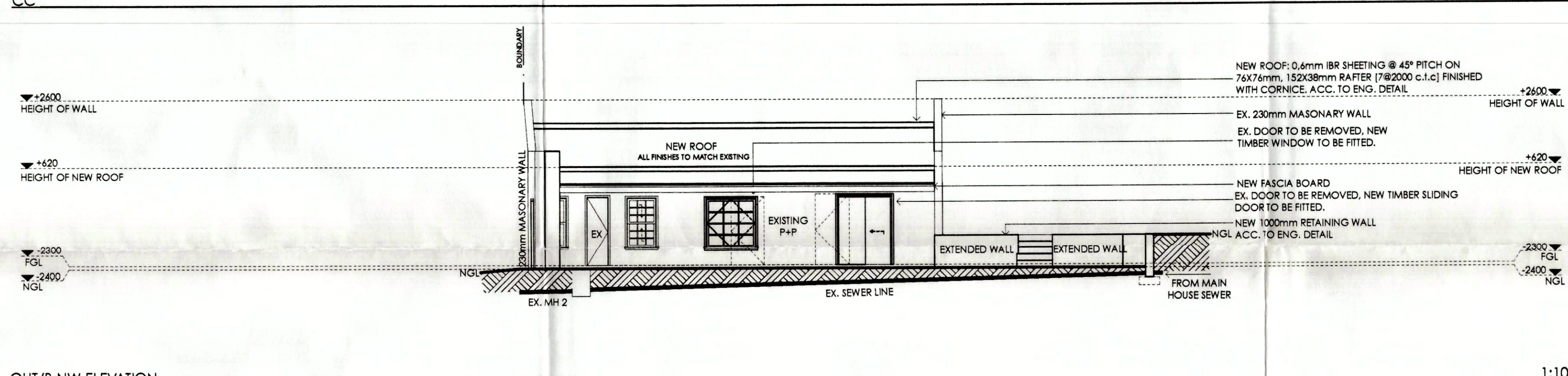
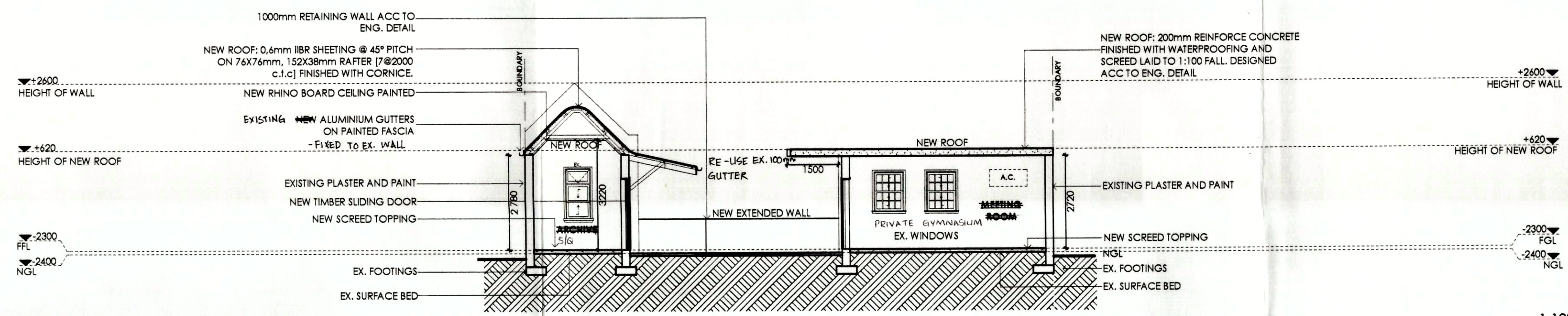
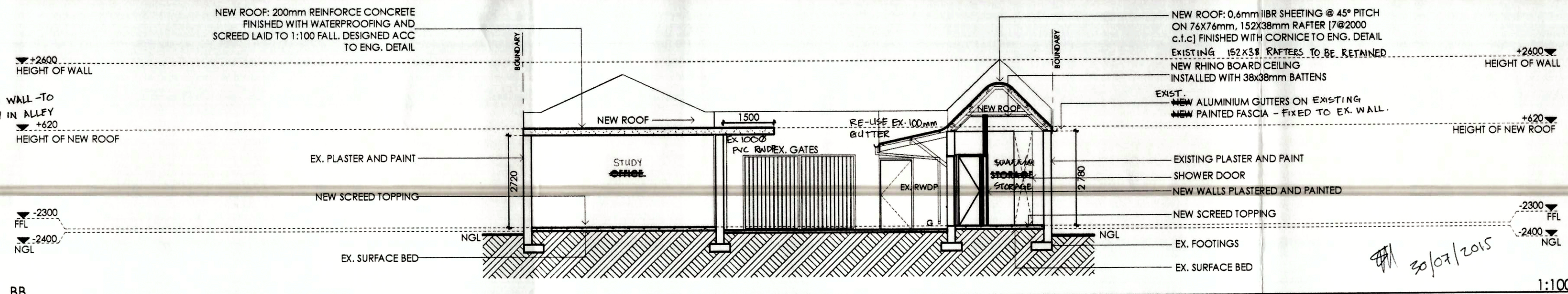
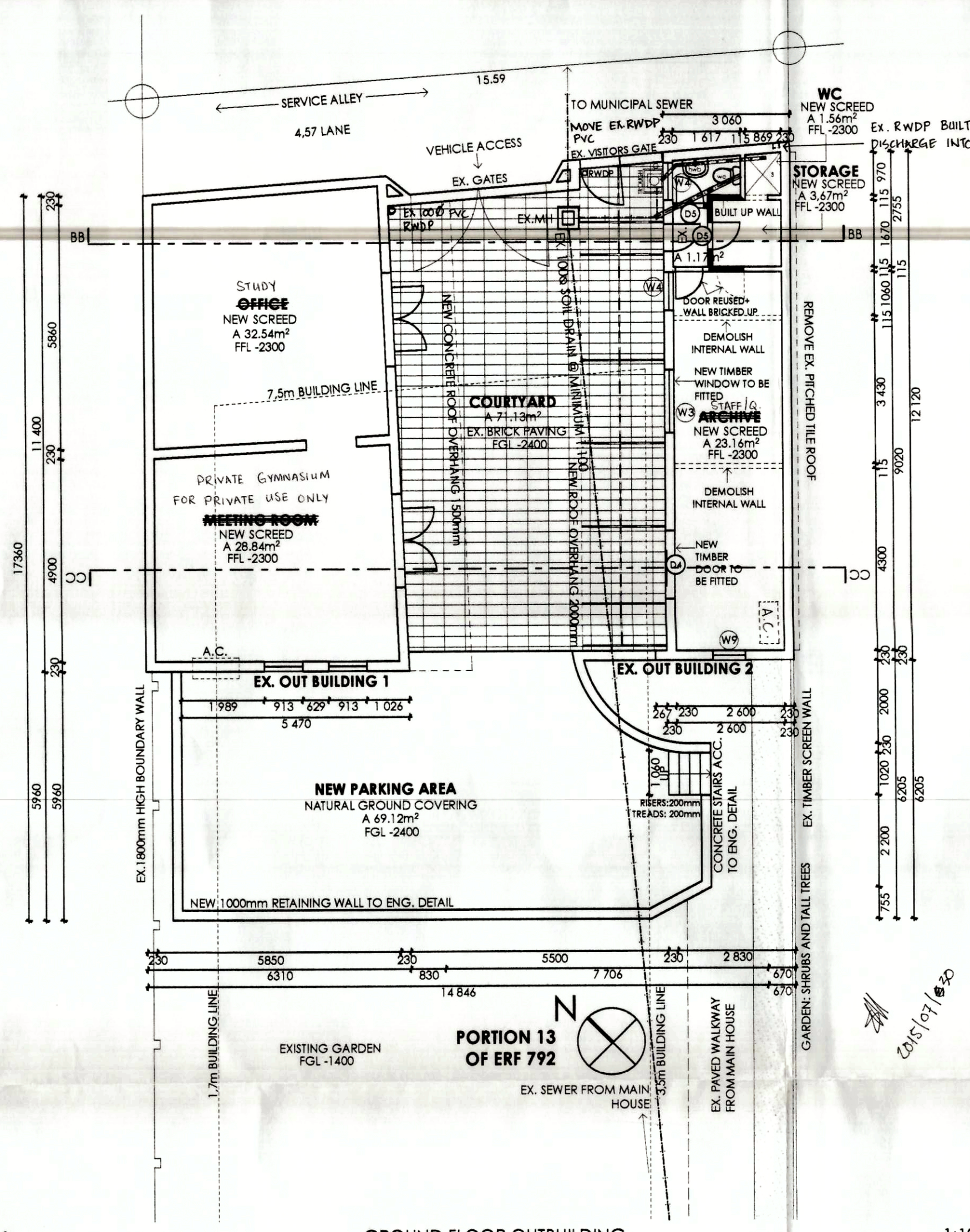

1. GROUND FLOOR OUTBUILDING 1:100

OUT/B NW ELEVATION 1:100

OUT/B SE ELEVATION 1:100

ALTERATIONS TO EX. DWELLING

PROJECT:	200 Montpelier Road
PROJECT NO:	200
DRAWING TITLE:	Layout: ELEV, SCHEDULES, PLAN.
DRAWING:	LA(-)J003
REVISION:	38
SCALE:	1:1, 1:100 @ A1
DATE:	2014/05/28
AUTHOR:	PDT
PROPERTY:	200 Montpelier Road Bera
OWNER:	Richard Stretton
ENGINEER:	PATRICK ELEY
OWNER SIGNATURE:	[Signature]
ARCHITECT SIGNATURE:	[Signature]
R STRETTON PR ARCH 21042	
FOR OFFICE USE:	

ID	D1	D2	D4	D5	D6	D7	D8	D9	D10
View from Opening Side									
RENOVATION STATUS	New	Existing	New	New	New	New	New	Existing	Existing
HEAD HEIGHT	2 032	2 032	2 132	2 032	1 738	2 047	2 100	2 047	2 095
DIMENSIONS	1 575x2 057	851x2 538	1 638x2 089	651x2 057	2 248x2 100	813x2 057	803	1 500x2 100	3 000x2 100
QUANTITY	1	1	1	2	1	2	2	3	2
LOCATION	KITCHEN	ENTRANCE	OUTBUILDING ARCHIVE	OUTBUILDING WC	BEDROOM 1	BEDROOM 2	ENSUITE 1+2	BEDROOM 2+3	BEDROOM 2+3
FRAME	TIMBER	TIMBER	TIMBER	TIMBER	TIMBER	TIMBER	TIMBER	ALUMINIUM	ALUMINIUM
GLAZING	6.38mm SAFETY GLASS	4mm CLEAR FLOAT	6.38mm SAFETY GLASS	SOLID TIMBER	6.38mm SAFETY GLASS	SOLID TIMBER	SOLID TIMBER	6.38mm SAFETY GLASS	6.38mm SAFETY GLASS
LA	TINTED DOUBLE LOW E	TINTED DOUBLE	TINTED DOUBLE		TINTED DOUBLE LOW E			TINTED DOUBLE LOW E	TINTED DOUBLE LOW E

ID	W1	W2	W3	W4	W7	W8	W9
View from Opening Side							
RENOVATION STATUS	New	Existing	New	Existing	Existing	Existing	Existing
HEAD HEIGHT	2 667	2 680	2 823	2 597	2 406	2 256	95
DIMENSIONS	1 113x1 530	513x1 906	1 513x1 530	913x1 530	513x1 536	513x2 306	775x1 530
QUANTITY	1	4	1	1	3	4	1
LOCATION	KITCHEN	KITCHEN	O/B ARCHIVE	O/B WC	TIMBER	BEDROOM 2	O/B ARCHIVE
FRAME	TIMBER	TIMBER	TIMBER	TIMBER	TIMBER	ALUMINIUM	ALUMINIUM
GLAZING	6.38mm SAFETY GLASS	6.38mm SAFETY GLASS	4mm CLEAR FLOAT	4mm CLEAR FLOAT	6.38mm SAFETY GLASS	4mm CLEAR FLOAT	6.38mm SAFETY GLASS
LA	TINTED DOUBLE	TINTED DOUBLE	CLEAR DOUBLE	SINGLE LOW E	TINTED DOUBLE	TINTED DOUBLE	SINGLE LOW E