

### 2016 Northern Cape Critical Biodiversity Areas

**Description**

The proposed site is located within a terrestrial Ecological Support Area (ESA). The area to the north-west and south-east of the site is characterized by some CBAs.

**Legend**

Northern Cape Critical Biodiversity Areas 2016

- Critical Biodiversity Area One
- Critical Biodiversity Area Two
- Ecological Support Area
- Other Natural Areas
- Protected Area

- South African parent farm cadaster
- Formal protected areas (NBA 2011)
- Informal protected areas (NPAES)
- Marine Protected Areas MPAs (NBA 2011)
- World Street Map
- Addo Biodiversity Conservation Plan
- Cape Winelands DMA Biodiversity Assessment
- Cape Town Biodiversity Network
- Central Karoo Biodiversity Assessment
- Eastern Cape Biodiversity Conservation Plan
- FSP Bergvliet
- FSP Breede Valley
- FSP Cederberg
- FSP Hessequa
- FSP Langeberg
- FSP Matzikama
- FSP Mossel Bay
- FSP Saldanha Bay
- FSP Witzenberg
- Garden Route Biodiversity Sector Plan

1: 9 028

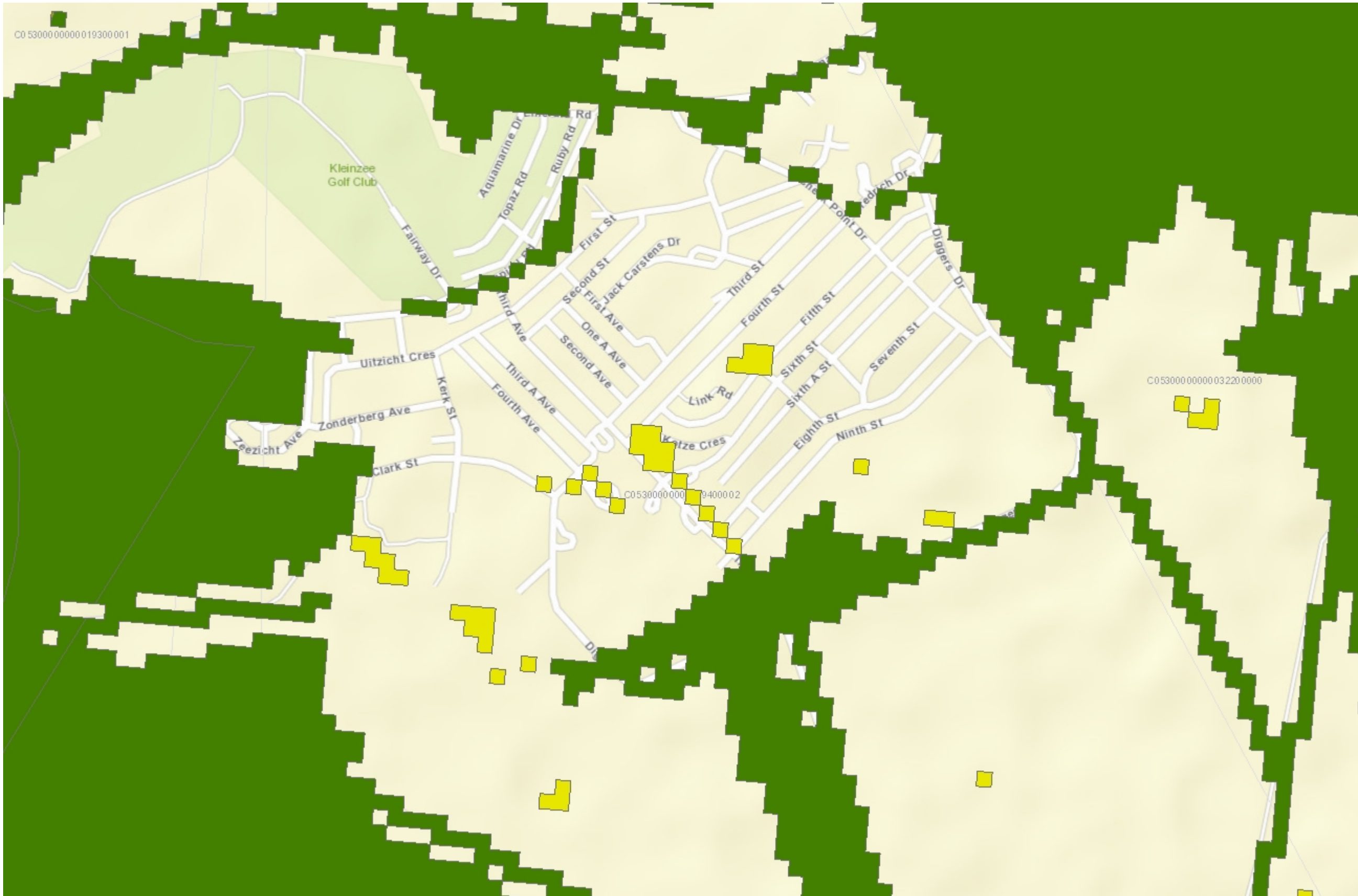

0,5 0 0,23 0,5 Kilometers

This map is a user generated static output from an Internet mapping site and is for reference only. Data layers that appear on this map may or may not be accurate, current, or otherwise reliable.

THIS MAP IS NOT TO BE USED FOR NAVIGATION