

SECTION A - A
SCALE: 1/100

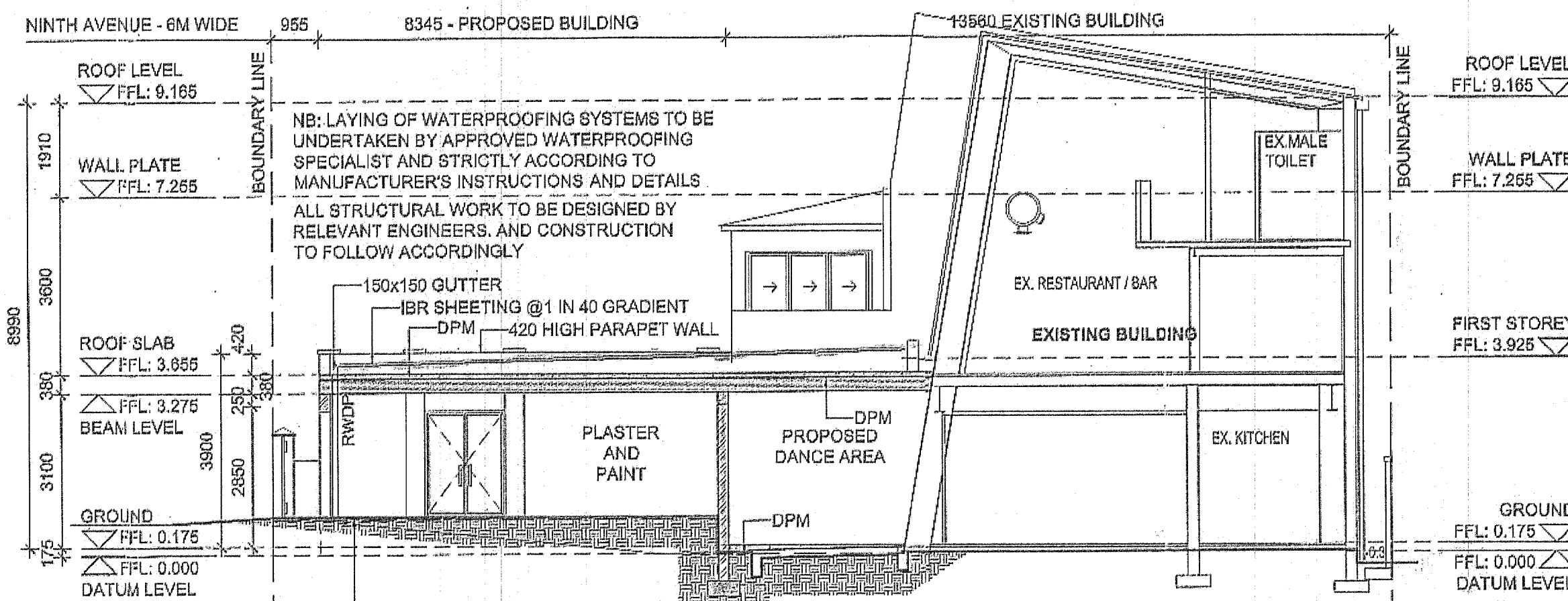

SECTION B - B
SCALE: 1/100

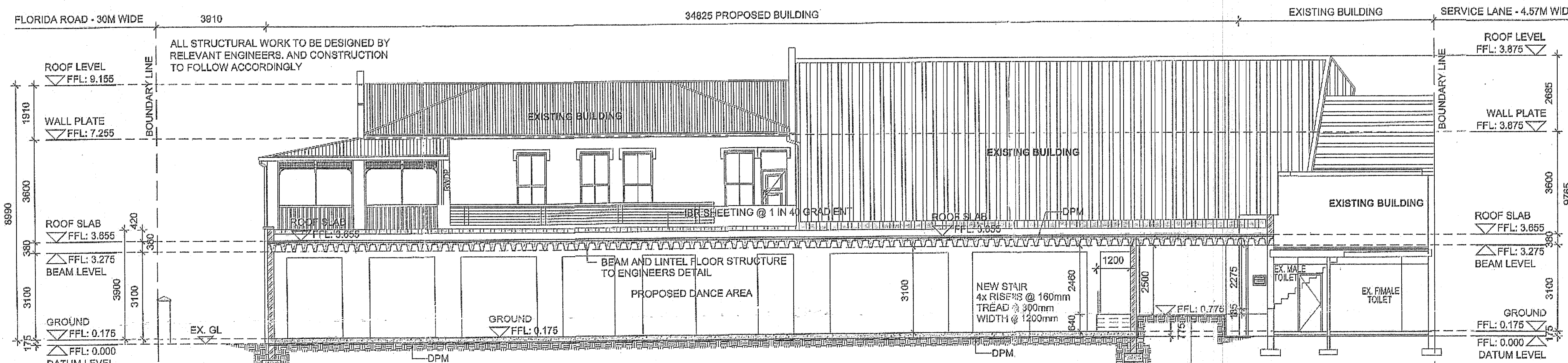

SECTION C - C
SCALE: 1/100

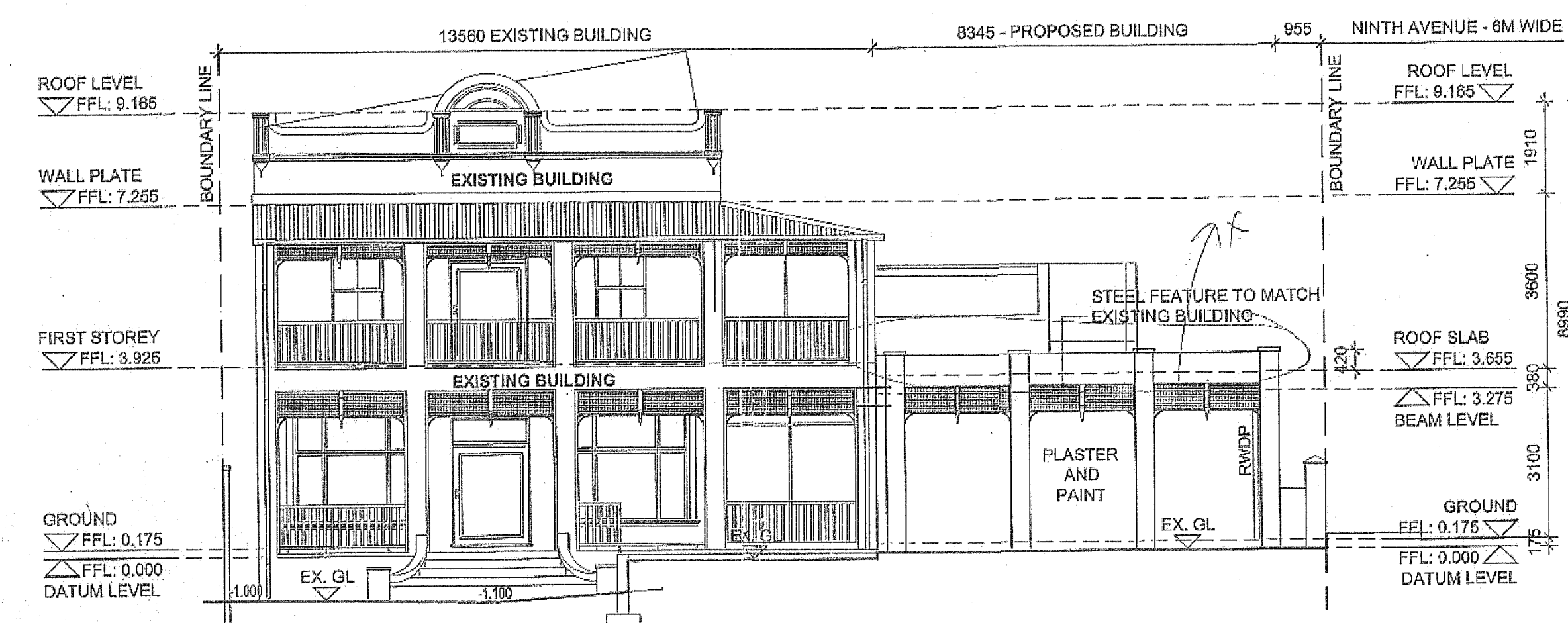

NORTH EAST ELEVATION
SCALE: 1/100

CONSTRUCTION NOTES (WHERE APPLICABLE)

- * ALL LEVELS AND DIMENSIONS TO CHECKED ON SITE BEFORE WORK COMMENCES
- * NGL IN APPROXIMATE POSITION ONLY
- * WRITTEN DIMENSIONS TO BE TAKEN IN PREFERENCE TO SCALING
- * ALL REINFORCED CONCRETE, BEAMS, COLUMNS AND SLABS TO BE BUILT STRICTLY IN WITH PROFESSIONAL ENGINEERING DETAILS AND HIS SUPERVISION
- * PRECAST LINTELS TO BE PROVIDED OVER ALL DOORS AND WINDOWS
- * DPC WHERE NECESSARY

- * 5% SOIL POISONED UNDER ALL SURFACE BEDS AND DRIVEWAYS
- * ALL GLAZING TO COMPLY WITH PART N OF SANS 10400
- * ALL DISCREPANCIES OMISSIONS TO BE BROUGHT TO THE ARCHITECTS ATTENTION
- * NO WALLS OR FOUNDATION TO ENROACH OVER BOUNDARY
- * I.E.s TO BE PROVIDED AT ALL BENDS AND JUNCTIONS
- * WASTE PIPES AND VENTS TO BE Ø50mm uPVC
- * SOIL PIPES AND VENTS TO BE Ø110mm uPVC
- * ALL SEWER PIPES ENCASED UNDER CONC. SLAB TO BE Ø110/150mm CORFLOW
- * ALL WATER (SINK) TRAPS TO BE "P" TYPES
- * ALL BUILDING WORK TO COMPLY WITH SANS 10400

- * ALL FOUNDATIONS TO BE TAKEN DOWN BELOW NATURAL GROUND LEVEL
- * COLOURS WILL CONFORM WITH PLASCON OR EQUIVALENT SPEC
- * WALLS TO BE 220 BRICKWORK, PLASTERED AND PAINTED 12MM ON BOTH SIDES. BRICKWORK TO BE TIED AT 3 COURSES VERTICALLY WITH 2MM NHBC GALVANIZED BRICKFORCE AND TIED TO STRUCTURE
- * INTERNAL SKIN OF BRICKWORK TO BE BAGGED AND BITUMEN SEALED WITH OUTER SKIN BEING EXPOSED ROAN SATIN FACEWORK IN A ENGLISH BOND TO BE SEALED WITH RAKED JOINTS AND TREATED TO MANUFACTURERS SPECIFICATIONS AND TO ARCHITECTS AND ENGINEERS APPROVAL

FINISH SPECIFICATION

- ALL ROOFS TO BE STRUCTURAL SLABS DESIGNED BY A COMPETENT PERSON
- * PLASTER AND PAINT EXTERNALLY
- * PAINT SPEC TO BE VERIFIED ON SITE
- * WINDOWS AND DOORS TO BE BLACK POWDER COATED ALUMINIUM WITH 25 MICRON COVER AND SEAL
- * ALUMINIUM TO BE TO AAMSA REGULATIONS
- * GLASS TO BE TO SAGGA REGULATIONS
- * ALL CONCRETE WORK AND RETAINING TERRAPORCE TO ENGINEERS DETAIL
- * TIMBER SCREEN TO SPECIALIST DETAIL

- * 1.2M HIGH (INCLUSIVE OF UPSTAND) TOUGHENED GLASS BALUSTRADES WITH HANDRAIL ACCORDING TO SPECIALIST DETAIL WITH ARCH. APPROVAL
- * BLUSTRADES ARE TO BE DESIGNED WITH NO OPENINGS THAT ALLOW A Ø100mm BALL TO PASS
- * ALL DUCTS TO HAVE ACCESS PANELS AND COMPLY WITH SANS 10400

GREEN NOTE

- * ALL ROOF SPACES TO BE INSULATED WITH EITHER 1.1 THICK PINK AEROLITE OR EQUAL
- * 12 SILSILATION 420 OR BUBBLE FOIL- NO UNDERLAY.
- * ALL NEW GEYSERS MUST BE SOLAR HYBRID POWERED AND MUST BE COVERED IN A GEYSER BLANKET

- * ALL DB BOARDS TO BE FITTED WITH TIMER DEVICE FOR EXISTING AND NEW GEYSER
- * ALL POOL PUMPS WITH 6 HOUR TIMER ONLY.
- * RAINWATER SHOULD BE HARVESTED IN VQ TANK FOR IRRIGATION OF GARDENS

ARCHITECTS ADDITIONAL STD. RECOMM. SPECS

- * ALL FOUNDATIONS REINFORCED AND COMPACTED HARD CORE TO 99% MODASHTO.
- * ALL BRICKWORK TO BE CROSS-BONDED EVERY 4 COURSES VERTICALLY, NAMELY PLASTERED AND PAINTED HOUSES.

- * SKIRTING TO BE 100MM MERANTI WITH QUADRANT.
- * EXTERNAL CILLS TO BE GLAZED WITH DRIP (250 MIC. DPC UNDER).
- * INTERNAL CILLS MUST BE MERANTI WITH TRIM.
- * ALL ALUMINIUM WINDOWS TO BE SEALED AROUND EDGES WITH POLYSULPHIDE SEALANT.
- * ALL WINDOW HEADS TO HAVE DRIP GROOVE.
- * ALL PARAPETS WALLS TO HAVE COPING WITH DRIP GROOVE WITH 250 MICRON DPC UNDER (COPING TO BE IMPERVIOUS TO WATER) AND WATER PROOFED.
- * ALL FLASHING TO BE GUARANTEED FOR 10 YEARS.
- * ALL FLAT ROOF PARAPETS TO HAVE BUILD-ON ALUMINIUM EDGE TRIM.
- * ALL WALLS TO HAVE COPING WITH DRIP FALL AWAY FROM FACE WITH DRIP MOULD ON SOFFIT.

GENERAL NOTE
The Contractor is to verify all dimensions & levels on site before commencing work or producing shop drawings. Any discrepancies are to be reported to the Architect immediately.
COPYRIGHT NOTE
This drawing is subject to copyright and may not be reproduced, in whole or part, or in any manner whatsoever without written permission from the architect.

Local Authority

SHEET 3/5 COPY 3
ETHEKWINI MUNICIPALITY (CENTRAL)
179 09 16
APPLICATION NO.

SITE INSPECTION IN ORDER

DATE 11/10/16
P.B. 1
DATE 11/10/16

BUILDING APPLICATION

APPROVED IN TERMS OF SECTION 18 OF THE NATIONAL BUILDING REGULATIONS AND EXISTING STANDARDS ACT NO. 103/1977
DATE 11/10/16
LOCAL AUTHORITY

Sacap No: S10774
Pravesh Kussial

PROJECT: PROPOSED EXTENSION TO EXISTING BUILDING
ADDRESS: 153 FLORIDA ROAD DURBAN

OCCUPANCY: PUBLIC A 1

CLIENT: NICO SOFILAS
SLIP KNOT INVESTMENTS 120 PTY LTD

OWNER'S SIGNATURE:

DRAWING DESCRIPTION: SECTION AND ELEVATIONS
REV: 0

Project No.: N/A
Date: 24-08-2016
Scale: 1/200
Checked:
Drawn: E. RAWJIT(CAD 097)
DWG No.: SK-8-16-R0
SHEET No.: 3/3

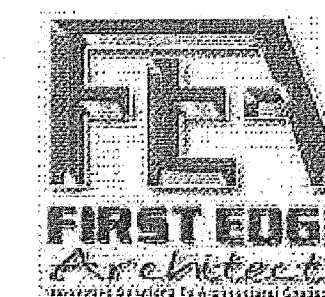

FIRST FLOOR, OFFICE 117, ALDROVANDE PALACE # 6 JUBILEE GROVE DURBAN
Tel: 031 566 5737 • Fax 031 566 5733
P.O. Box 2947 Durban
Email: architects@firstedge.co.za