

SOUTH EAST ELEVATION

GLAZING SCHEDULE -

| | | | | |
|-----------------|---|----------------------------------|---------------------------------|--------------------------------------|
| POSITION No OFF | LOFT SHR/WC No 1 OFF | 0,42m ² MAX PANE SIZE | 4mm TOUGHENED SAFETY GLAZING | ALUMINIUM FRAMED ROOF WINDOW BY TSWR |
| POSITION No OFF | LOFT ROOM No 2 OFF | 0,2m ² MAX PANE SIZE | 4mm MONOLITHIC ANNEALED GLAZING | ALUMINIUM FRAMED WINDOW |
| | LOFT ROOM-STAIRS-SHR/WC No 3 OFF & 1 (FIXED PANE) | 0,4x2 MAX PANE SIZE | 4mm MONOLITHIC ANNEALED GLAZING | ALUMINIUM FRAMED WINDOW |
| | LIVING ROOM No 2 OFF | 0,74m ² MAX PANE SIZE | 6mm SAFETY GLAZING | ALUMINIUM FRAMED STACKBACK DOOR |
| | COURTYARD No 1 OFF | 2,3m ² MAX PANE SIZE | 6mm SAFETY GLAZING | ALUMINIUM FRAMED SLIDING DOOR |
| | BEDRM 4 No 1 OFF | 0,85m ² MAX PANE SIZE | 6mm SAFETY GLAZING | TIMBER FRAMED FR/DR & WINDOW |

AREAS -

| | | | |
|-------------------|--|-------------------------------|-----------------------|
| SITE AREA | 2394,00 m ² | EXIST COV | 477,94 m ² |
| EXIST FLOOR | 233,30 m ² | PROPOSED COV | 49,86 m ² |
| COV PATIO'S | 65,10 m ² | TOTAL COV | 527,80 m ² |
| EXIST COV COURTYD | 50,25 m ² | EXIST F A R | 466,80 m ² |
| EXIST OUTBLDG | 80,83 m ² | PROPOSED F A R | 7,97 m ² |
| EXIST FIRST FLOOR | 94,23 m ² | TOTAL F A R | 474,77 m ² |
| EXG BALCONIES | 19,43 m ² (7,87m ² CONVERT TO FAR) | ORIGINAL DATE OF CONSTRUCTION | 1967 |
| EXG POOL GAZEBO | 19,82 m ² | BUILDING CLASSIFICATION | H4 |
| EXIST LOFT | 38,82 m ² | | |
| EXIST CARPORT | 20,84 m ² | | |
| NEW ADDS TO O/B | 3,36 m ² | | |
| NEW CARPORT | 46,50 m ² | | |
| NEW FAR (shr/wc2) | 7,97 m ² | | |
| TOTAL NEW | 57,83 m ² | | |

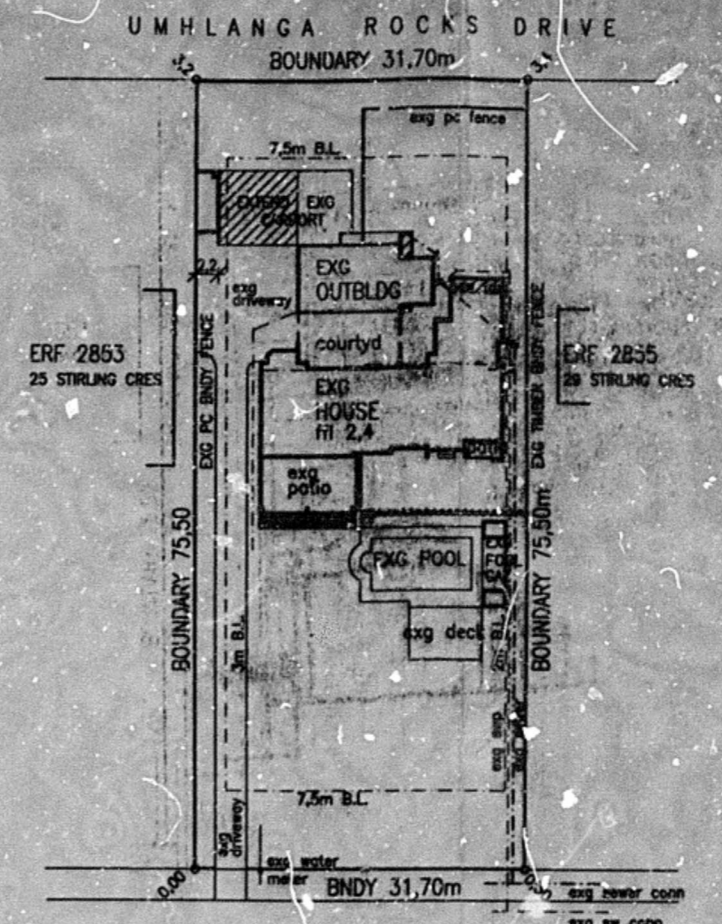

1 : 500 SITE PLAN

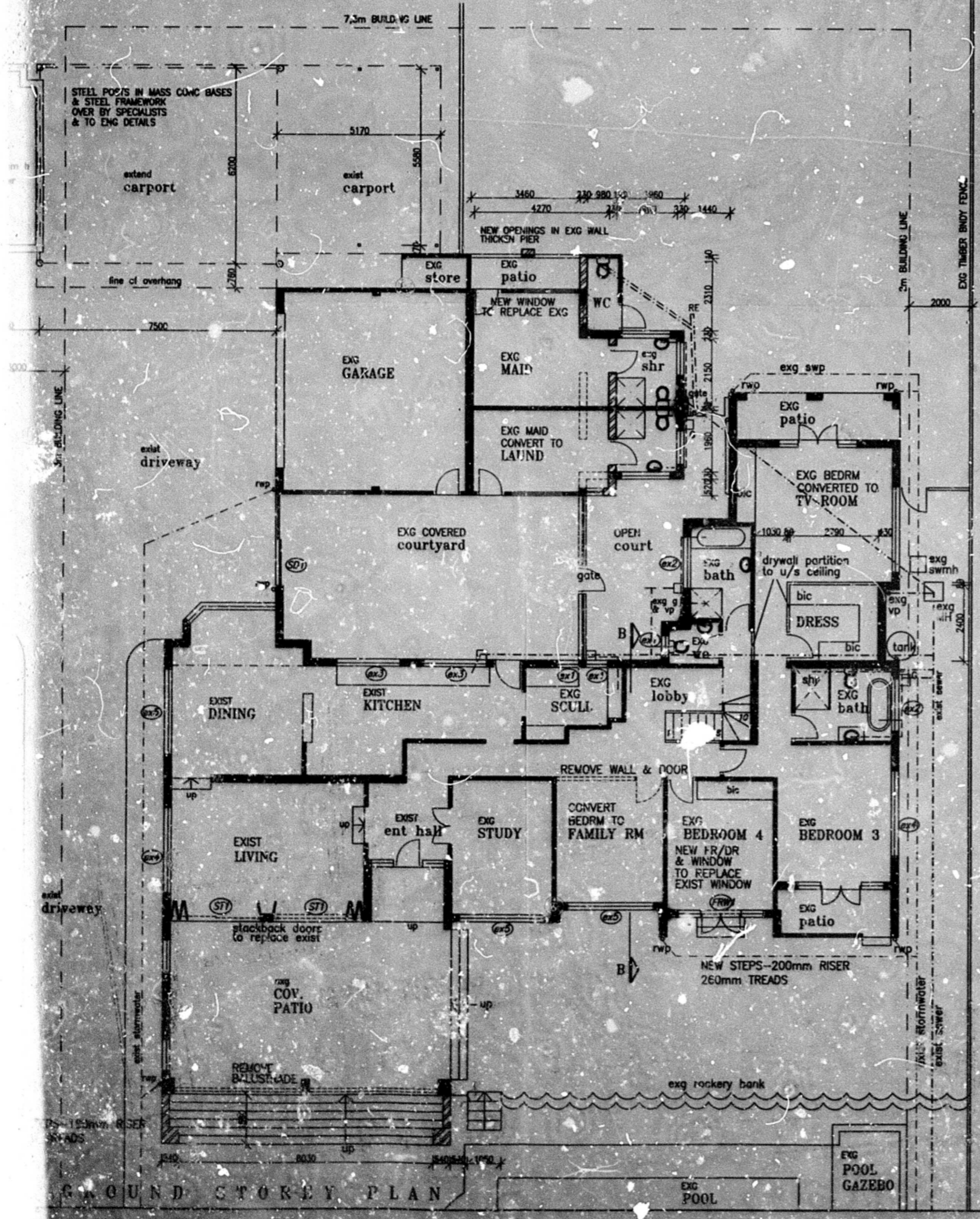

FIRST STOREY PLAN

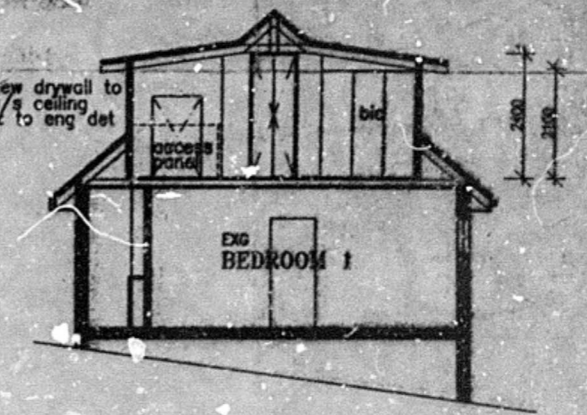
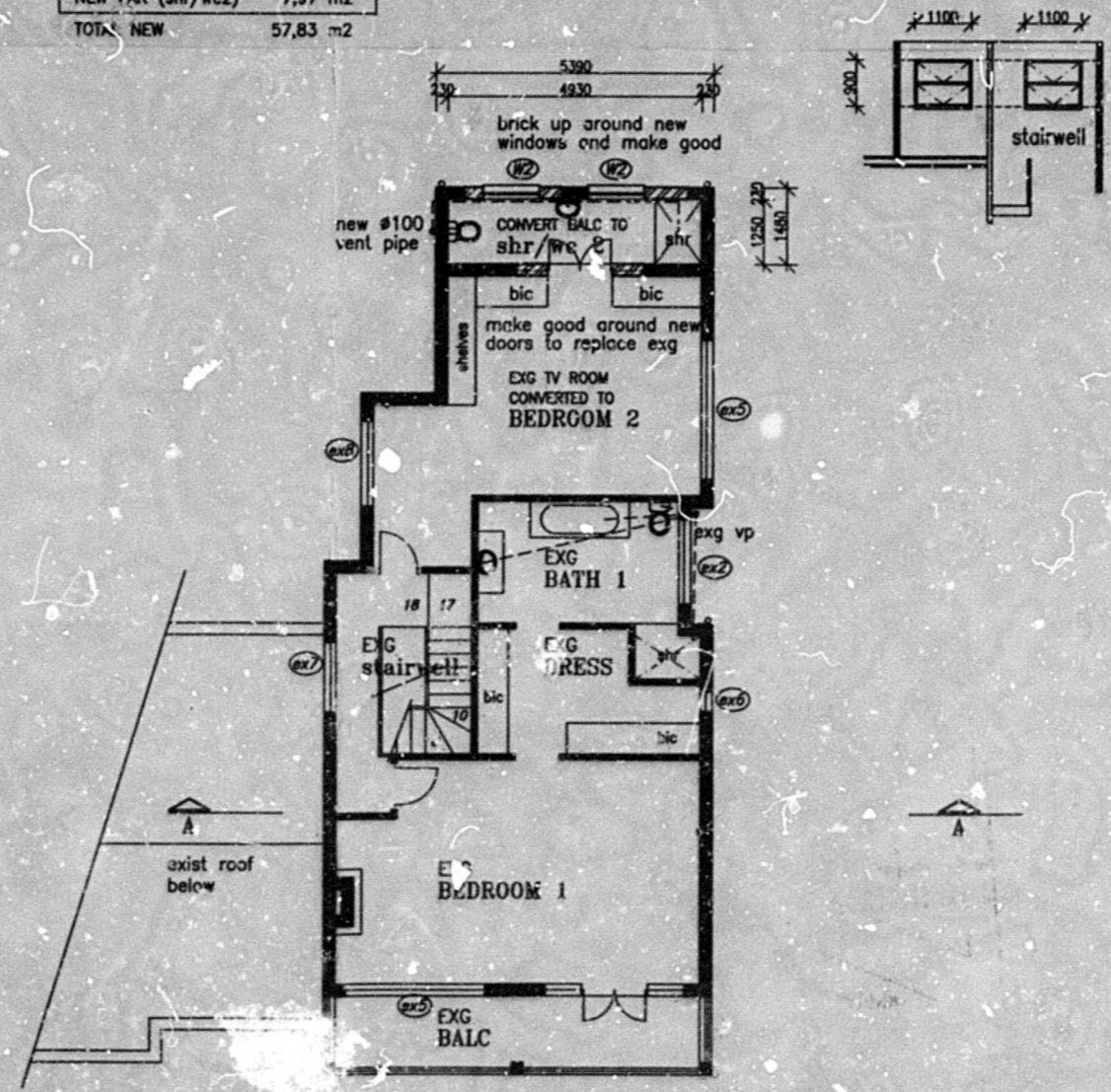

SECTION A - A

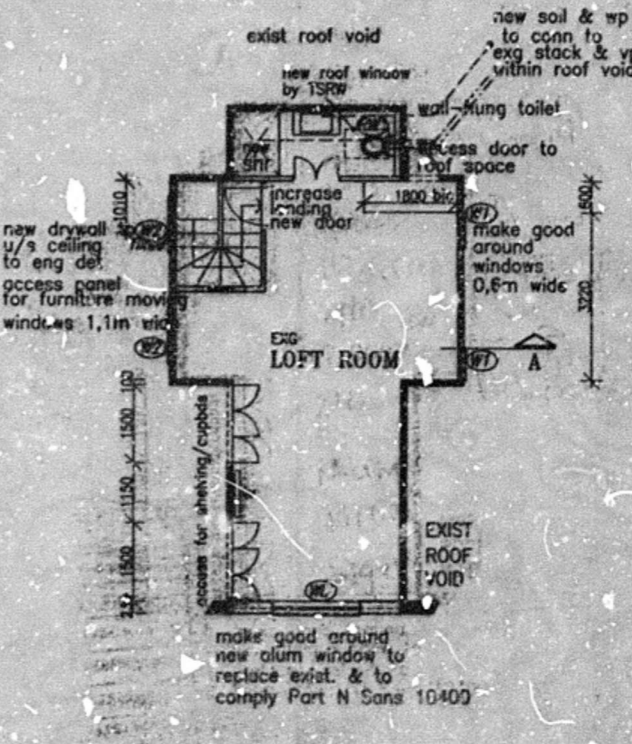

LOFT PLAN

APPLICATION IN PRINCIPLE
No. Ref 995 05 2016
SHEET: 2/2

ETHESWIN MUNICIPALITY
LAND USE MANAGEMENT CENTRAL REGIONAL OFFICE
GRANTED
NAME: S. G. NAIDU
SIGNATURE: [Signature]
DATE: 2015/11/18
This does NOT constitute an approval in terms of the NBR (Act No. 103 of 1977). This authority does not exempt the application from compliance with any other statutory provisions or any other applicable law.

OWNERS SIGNATURES: [Signature]
SUBMISSION PLAN
PROJECT: PROPOSED ALTERATIONS & ADDITIONS TO EXISTING HOUSE
OWNER: MR M D PARKINSON
ID No: 6811235006089
TEL No: 063 445 1600
SITE DESCRIPTION: 27 STIRLING CRESCENT ERF 2854 DURBAN NORTH
DRAWN BY: E C ROBINSON
SCALE: 1:100
DATE: 2015/11/18
JOB No: [Blank]
DRG No: 01

NEIGHBOURS INFORMATION

| NAME | ADDRESS | TELEPHONE | ID No | SIGNATURE |
|-------------|---|--------------|-------|-------------|
| S. G. NAIDU | 25 STIRLING CRESCENT DURBAN NORTH, 4051 | 023 402 8935 | | [Signature] |