

NEIGHBOURS INFORMATION

NAME	ADDRESS	TELEPHONE	ID No	SIGNATURE
S. G. NAIDU	25 STIRLING CRESC.	083 402 8995		<i>S. G. Naidu</i>
	DBN. NORTH			

NOTES -

- All reinforced concrete footings, slabs, columns, beams & ret. walls to be to Structural Engineers details & specifications & to be done under his supervision.
- All levels & dimensions to be checked on site by contractor before commencing work.
- No dimensions to be scaled.
- On site dimensions to be measured & checked before fabrication of any fitted item.
- The construction of this building is to comply in all respects with SANS 10400.
- All work to be done in accordance with the National Building Regulations & local authority by-laws.
- This drawing is copyright.
- The approval of this drawing is at the discretion of the local municipality.
- All foundations to be to Geotechnical Engineers details and specifications.
- All glazing to comply SANS 10400 PART N.
- All sewer pipes to be 100 pvc & waste pipes to be 50 pvc pipes.
- No bends or junctions within building.
- Inspection eyes to be provided at all bends & junctions.
- Balustrades to comply Part D 4.2.3 & 4.2.4 SANS 10400 - min gap between uprights of 100mm.
- All new walls, lintels to eng det, taking into account Part K SANS 10400.
- New roof structure to Eng det & to comply SANS 10400-B, H & L.
- Drywall partitions to be to Struct engineers specification.

APPLICATION IN PRINCIPLE

No: *Rel 995 05 2016*
 SHEET: *1/2*

ETHEKWINI MUNICIPALITY
 LAND USE MANAGEMENT-CENTRAL REGIONAL OFFICE
GRANTED

NAME: _____
 SIGNATURE: *[Signature]*
 DATE: *2016/06/09*
 This does NOT constitute an approval.
 In terms of the NBR (Act No. 103 of 1977).
 This authority does not exempt the application from compliance with any other statutory requirements or any other applicable law

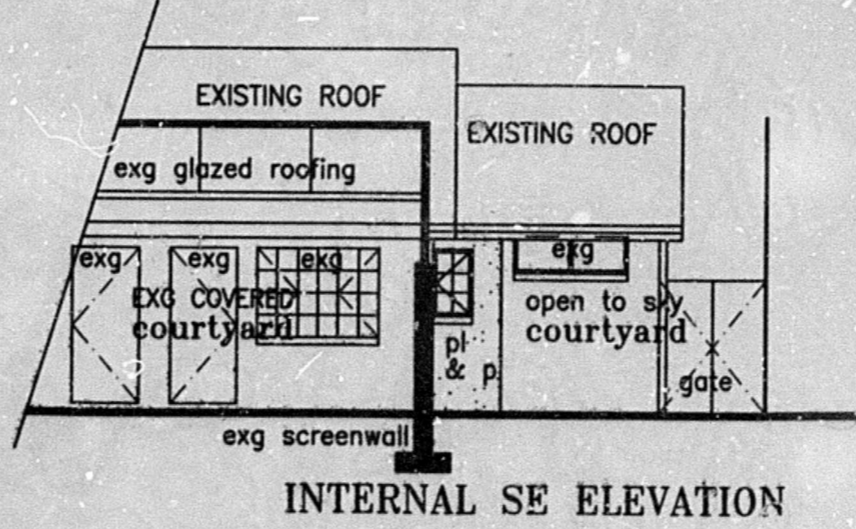

INTERNAL SE ELEVATION

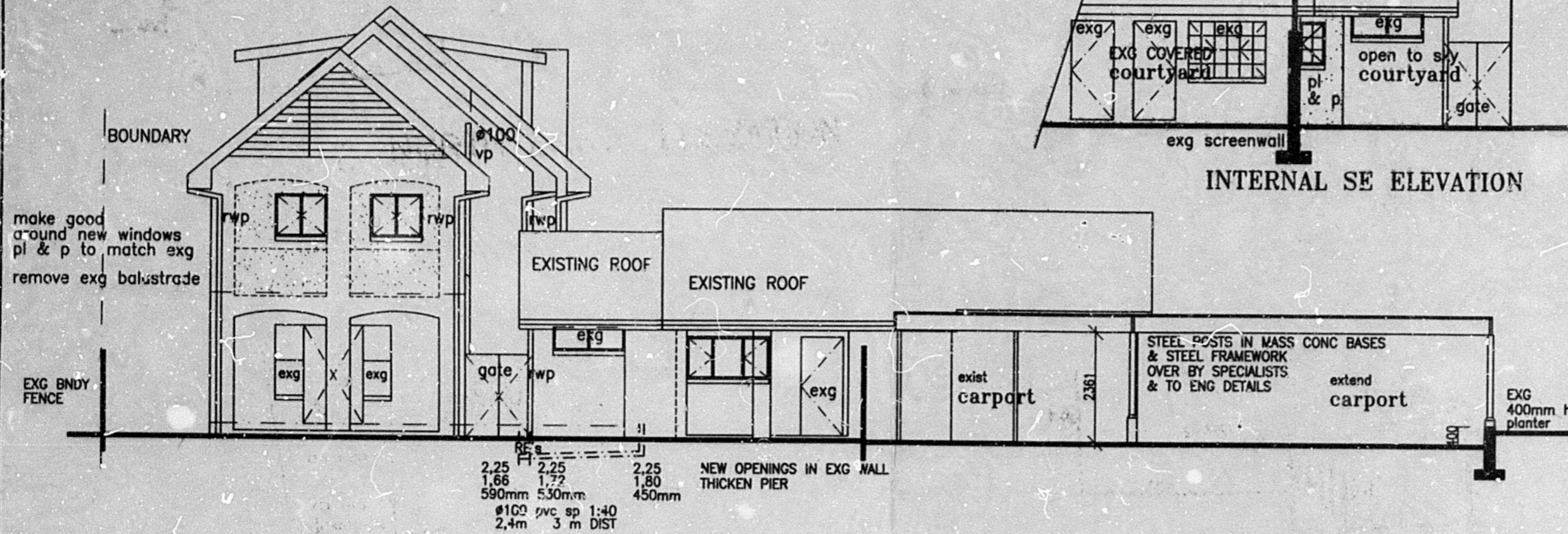

NORTH WEST ELEVATION

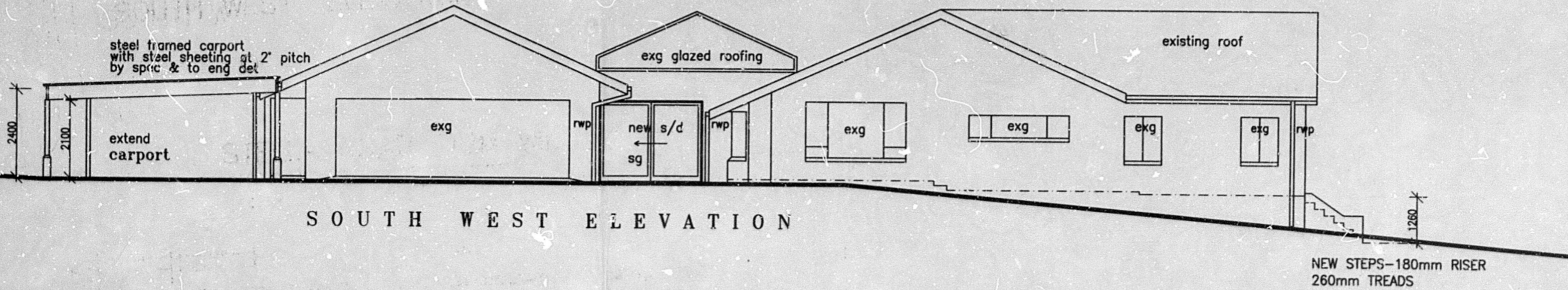

SOUTH WEST ELEVATION

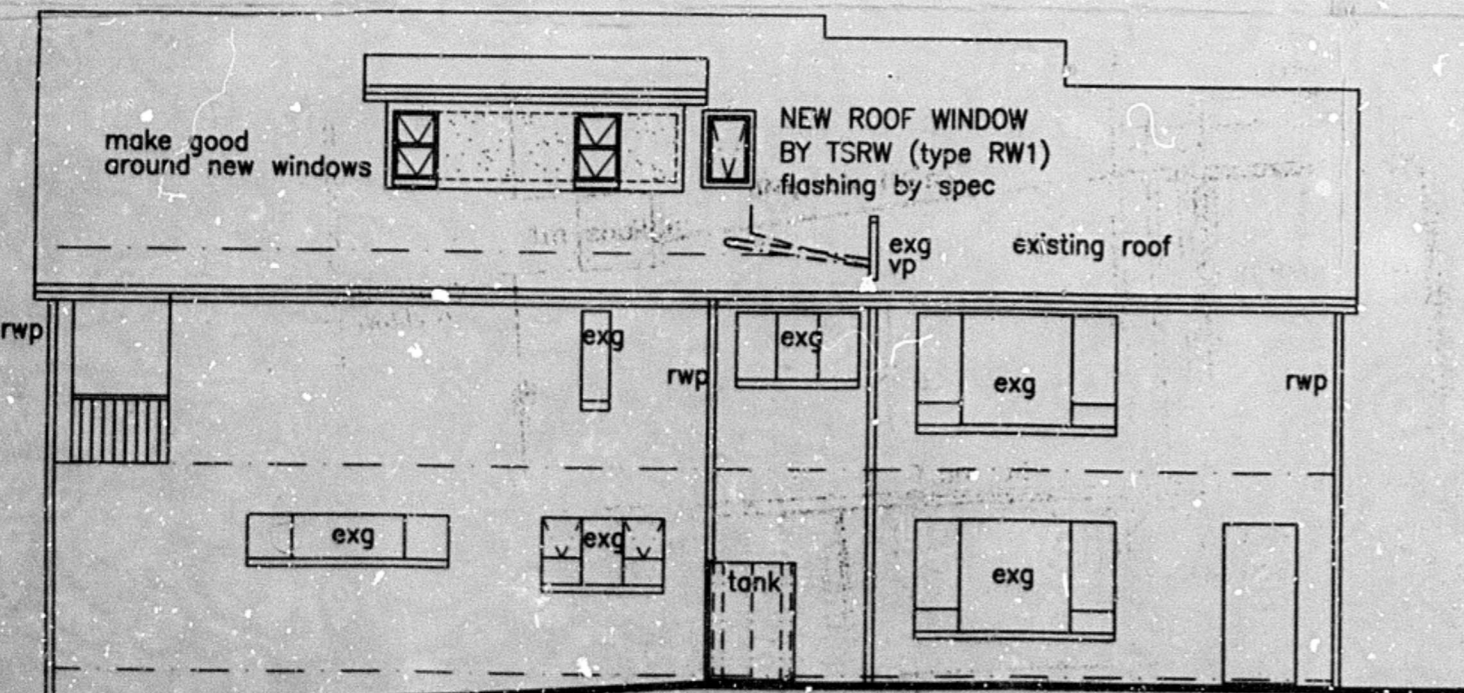

SOUTH WEST ELEVATION

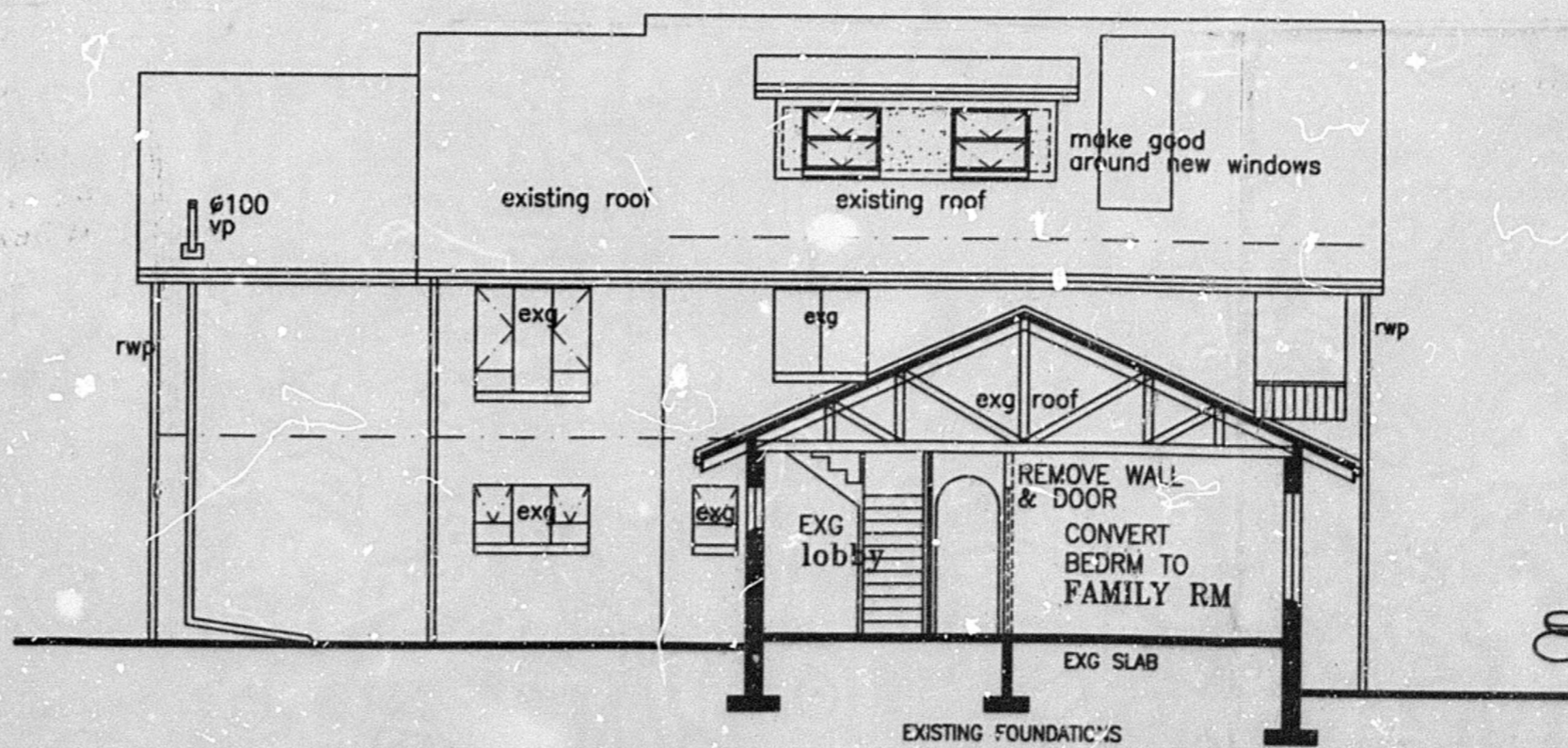

SECTION B - B

OWNERS SIGNATURES: *[Signature]*

SUBMISSION PLAN

PROJECT :
PROPOSED ALTERATIONS & ADDITIONS TO EXISTING HOUSE

OWNER :
MR M D PARKINSON
 ID No - 6811295058069
 TEL No - 083 445 1600

SITE DESCRIPTION :
27 STIRLING CRESCENT
ERF 2854 DURBAN NORTH

DRAWN BY - **E C ROBINSON** REG No T0768
 25 BEREA HEIGHTS
 706 CURRIE ROAD, MORNINGSID
 DURBAN 4001

DATE : 2016/01/09 JOB No. _____ DRG.No. _____
 SCALE : 1 : 100
 DRAWN : E C R **2015/11/16 02**