

SOUTH ELEVATION
Scale 1:100

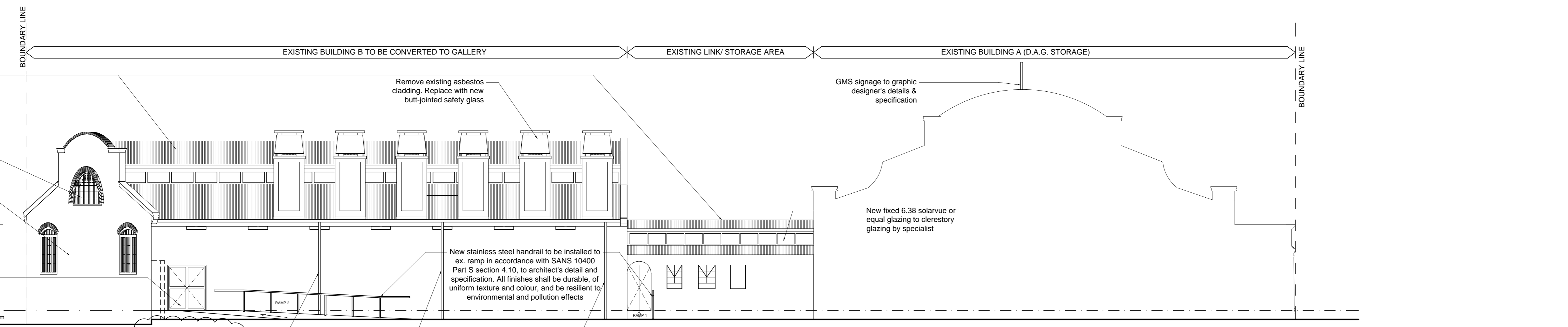

NORTH ELEVATION
Scale 1:100

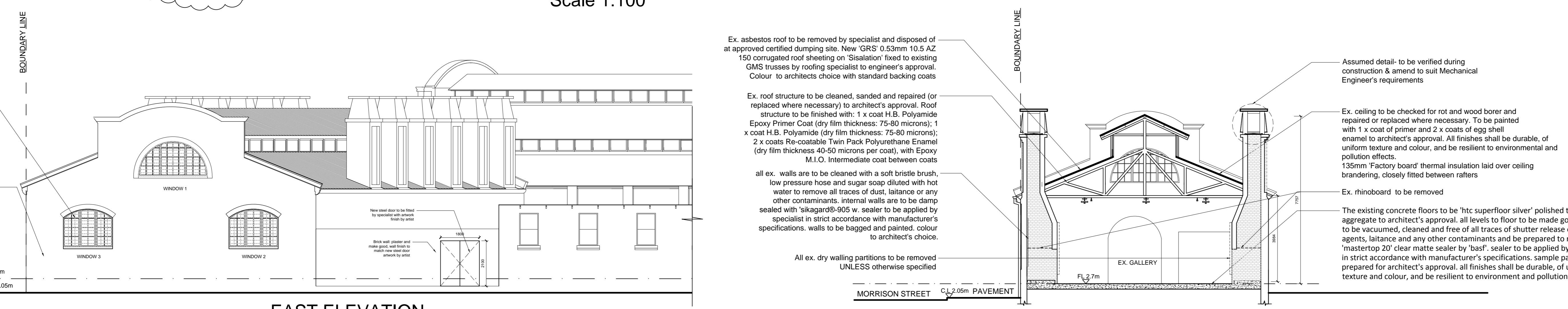

EAST ELEVATION
Scale 1:100

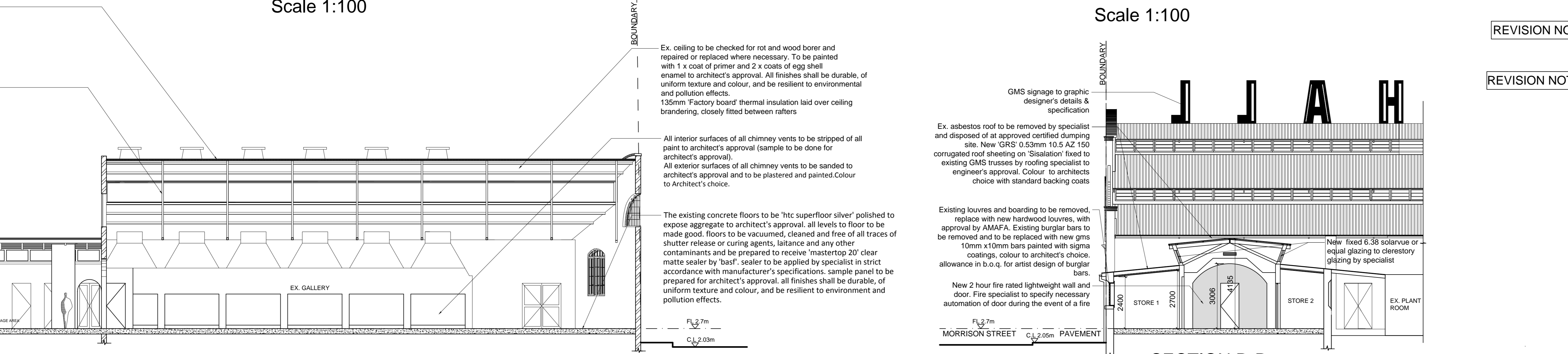

SECTION A-A
Scale 1:100

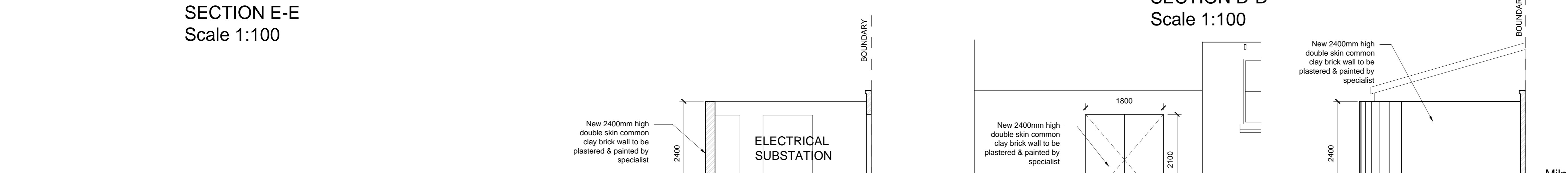

SECTION E-E
Scale 1:100

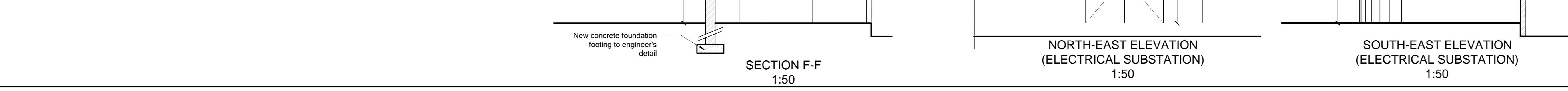

SECTION D-D
Scale 1:100

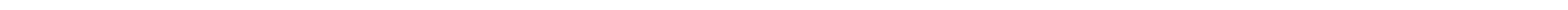

SECTION F-F
1:50

NORTH-EAST ELEVATION
(ELECTRICAL SUBSTATION)
1:50

SOUTH-EAST ELEVATION
(ELECTRICAL SUBSTATION)
1:50

SOUTH-WEST ELEVATION
(ELECTRICAL SUBSTATION)
1:50

- GENERAL NOTES:**
- ALL SERVICES TO BE CHECKED ON SITE AND ANY DISCREPANCIES VERIFIED WITH ARCHITECT BEFORE COMMENCING ANY WORK
 - NO VEGETATION TO BE REMOVED WITHOUT PRIOR AUTHORIZATION FROM ENVIRONMENTALIST AND ARCHITECT
 - ALL DIMENSIONS AND LEVELS TO BE CHECKED ON SITE AND ANY DISCREPANCIES VERIFIED WITH ARCHITECT BEFORE COMMENCING ANY WORK
 - ALL SEWER & STORMWATER DRAINAGE TO CIVIL ENGINEERS DETAILS & SPECIFICATIONS & TO CONNECT TO EXISTING MUNICIPAL LINES
 - ALL BUILDING MATERIALS AND WORK TO COMPLY WITH SANS 10400 AND SANS 204
 - FIGURED DIMENSIONS TO BE TAKEN. * DO NOT SCALE OFF DRAWINGS
 - ALL STRUCTURAL WORK TO STRUCTURAL ENGINEERS DETAILS AND SPECIFICATIONS
 - ALL TRADE NAMES TO BE AS SPECIFIED OR OTHER APPROVED.
 - ALL WATERPROOFING BY SPECIALIST
 - ALL SANITARY TO BE AS SPECIFIED ON SANITARY SCHEDULE
 - ALL TIMBER SIZES ARE SUGGESTED ONLY AND TO BE CONFIRMED BY THE STRUCTURAL ENGINEER
 - ALL SPECIALIST FINISHES & MATERIALS TO BE APPLIED / FITTED IN STRICT ACCORDANCE WITH MANUFACTURERS SPECIFICATIONS BY RECOMMENDED SPECIALIST.
 - ROOF STRUCTURE TO ENG. DETAIL & SPEC.
 - ALL GLAZING SHALL COMPLY WITH SANS 10400 AND AAAMSA REGULATIONS
 - ALL MECHANICAL WORK TO MECHANICAL ENGINEERS DETAILS AND SPECIFICATIONS
 - ALL ELECTRICAL WORK TO ELECTRICAL ENGINEERS DETAILS AND SPECIFICATIONS
 - GAS DETECTION AS PER MECHANICAL ENGINEERS DETAIL AND SPECIFICATION.
 - ALL GAPS BETWEEN WALL AND SOFFIT OF SLAB TO BE FIRE STOPPED WITH MINERAL INTUMESCENT PLASTER
 - FIRE NOTES:(ALL TO COMPLY WITH PART-T)
 - ALL EXTERNAL WALLS TO HAVE FIRE RESISTANCE OF 30min
 - ALL FLOORS TO HAVE BREAK GLASS, FIRE ALARMS AND SMOKE DETECTORS.
 - ALL FIRE ESCAPE ROUTES TO HAVE EMERGENCY BACKUP LIGHTS & ILLUMINATED EXIT SIGNS WITH BATTERY BACKUP. SIGNAGE TO BE PHOTO LUMINESCENT
 - STABILITY OF STRUCTURAL ELEMENTS SHALL COMPLY WITH - TT7
 - ALL FLOOR COVERINGS SHALL COMPLY WITH - SANS 10177-4
 - ALL WALL COVERINGS SHALL COMPLY WITH - SANS 10177-3
 - SIGNAGE TO STAIRS SHALL COMPLY WITH -SANS 1186-3
 - LOCKING DEVICES TO COMPLY WITH - SANS 4.16.9 (PART-T)
 - DOORS AND WINDOWS: ALL OPENINGS/DIMENSIONS TO BE CHECKED ON SITE AND ANY DISCREPANCIES VERIFIED BEFORE MANUFACTURING OF DOORS OR WINDOWS.
 - ALL EXISTING DOORS AND WINDOWS TO BE INSPECTED BY ARCHITECT FOR REUSE IN THE BUILDING
 - ALL EX. WALLS TO BE STRIPPED OF ALL EX. PAINT. ALL WALLS ARE TO BE CLEANED WITH A SOFT BRISTLE BRUSH, LOW PRESSURE HOSE AND SUGAR SOAP DILUTED WITH HOT WATER.
 - EXTERNAL WALLS ARE TO BE REPOINTED WHERE NECESSARY. CRACKS TO BE STITCHED ACCORDING TO THE STRUCTURAL ENGINEER'S SPECIFICATIONS.
 - INTERIOR WALLS ARE TO BE DAMP SEALED WITH 'SIKAGARD®-905 W. SEALER TO BE APPLIED BY SPECIALIST IN STRICT ACCORDANCE WITH MANUFACTURER'S SPECIFICATIONS. WALLS TO BE BAGGED AND PAINTED. COLOUR TO ARCHITECT'S CHOICE.
 - THE EXISTING CONCRETE FLOORS TO BE 'HTC SUPERFLOOR SILVER' POLISHED TO EXPOSE AGGREGATE TO ARCHITECT'S APPROVAL. ALL LEVELS TO FLOOR TO BE MADE GOOD. FLOORS TO BE VACUUMED, CLEANED AND FREE OF ALL TRACES OF SHUTTER RELEASE OR CURING AGENTS, LAITANCE AND ANY OTHER CONTAMINANTS AND BE PREPARED TO RECEIVE 'MASTERTOP 20' CLEAR MATTE SEALER BY 'BAS'. SEALER TO BE APPLIED BY SPECIALIST IN STRICT ACCORDANCE WITH MANUFACTURER'S SPECIFICATIONS. SAMPLE PANEL TO BE PREPARED FOR ARCHITECT'S APPROVAL. ALL FINISHES SHALL BE DURABLE, OF UNIFORM TEXTURE AND COLOUR, AND BE RESILIENT TO ENVIRONMENT AND POLLUTION EFFECTS.
 - ALL EXISTING FLOOR TILES TO BE STRIPPED, FLOOR TO BE CLEANED AND SANDED. FINISH TO MATCH NEW GALLERY
 - ALL EXISTING BURGLAR BARS TO BE REMOVED AND TO BE REPLACED
 - ALL ARCHITECTURAL DETAILING TO BE APPROVED BY AMAFA PRIOR TO COMMENCING ANY WORK

No.	REVISION	DATE
1	Note revised	2016.06.08
2	Note added	2016.06.08
3	Floor treatment reverted	2016.06.08
4	Existing Access Abutment door to be replaced with new 1000mm wide door to comply with SANS 10400 Part S	2016.06.08
5	Glazing to chimney heads added	2016.06.27
6	Glass louvers replaced with hardwood timber louvers	2016.06.27
7	Note added	2016.06.27
8	Beerhall signage shown	2016.06.27



CAHROCRHOIMTAENOSTKSI
P.O. BOX 20186 DURBAN NORTH 4016 KWAZULU NATAL 32016 AFRICA
492 ULENA NORTH ROAD MORNINGSIDES DURBAN 4001 KWAZULU NATAL
TEL: +27 31 303 2951 FAX: +27 31 303 2918 I.M@CITYARCHITECTS.CO

ETHEKWINI MUNICIPALITY
Procurement & Infrastructure Cluster
Engineering Unit
Architecture Department
Project Description:
ADDITIONS AND ALTERATIONS TO EXISTING BUILDING AT 102 FLORENCE NZAMA ROAD, SOUTH BEACH, DURBAN
ERF 11338 OF DURBAN

Task Award: **A500 CSA 2288**

PHASE 1 COMPLETION
BEER HALL COMPLEX, DURBAN
FLOOR PLAN

BUILDING A (GALLERY BUILDING) ELEVATIONS AND SECTIONS

Designed	Checked
RC	RC
Drawn	Approved
NBK	RC

Scales	Date
1:100/1:50	25/02/2016

Drawing No.	Revision	Revision Date
BH-T-P-3001	5	2016-06-28