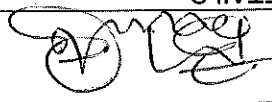

APPLICATION FORM FOR A PERMIT I.T.O. AMAFA AKWAZULU
NATALI REQUIREMENTS

1. ASSESSOR'S DETAILS

NAME: B.M. TSAUTSE	
DESIGNATION: Eskom External Surveyor	SIGNATURE: 
DATE: 22-12-2015	CONTACT DETAILS:
E-mail: tsautsem@telkomsa.net	
Telephone: 083 445 0832	

2. PROJECT DETAILS

ME159495891 – MUZIKAYIFANI ZUNGU
16KVA HOUSEHOLD SUPPLY

3. AREA OF PROJECT

SDUMUKA – NKANDLA RURAL

4. CO-ORDINATES

OPTION 1: SEE ATTACHED DETAIL SHEET			
-1	28°26'59.181"S	30°56'42.661"E	-12
-4	28°27'01.873"S	30°56'35.527"E	-6
-10	28°27'14.959"S	30°56'21.964"E	-11
28°27'15.620"S 30°56'19.948"E			

DOCUMENT	MARK IF ATTACHED	1:10 000 ORTHOPHO MAP	PHOTOGRAPHS OF SITE	OTHER:
			YES	

8. DOCUMENTS TO BE ATTACHED:

NONE

7. ANY VISIBLE SACRED/HOLY GROUNDS OR SENSITIVE AREAS SUCH AS HISTORICAL SITES, ARCHAEOLOGICAL, MONUMENTS, NATURAL HERITAGE SITES, GRAVES, LANDMARKS, RUINS?



LIVESTOCK SUBSISTENCE FARMING AND FIRE WOOD SOURCE.

6. SURROUNDING LAND USES & VEGETATION (brief description)

RURAL SETTLEMENT HOMES IN NORTHERN KWAZULU NATAL GRASSLANDS,
CEMETARY, WATTLE TREE CLUMPS AND ROCKY OUTCROPS.

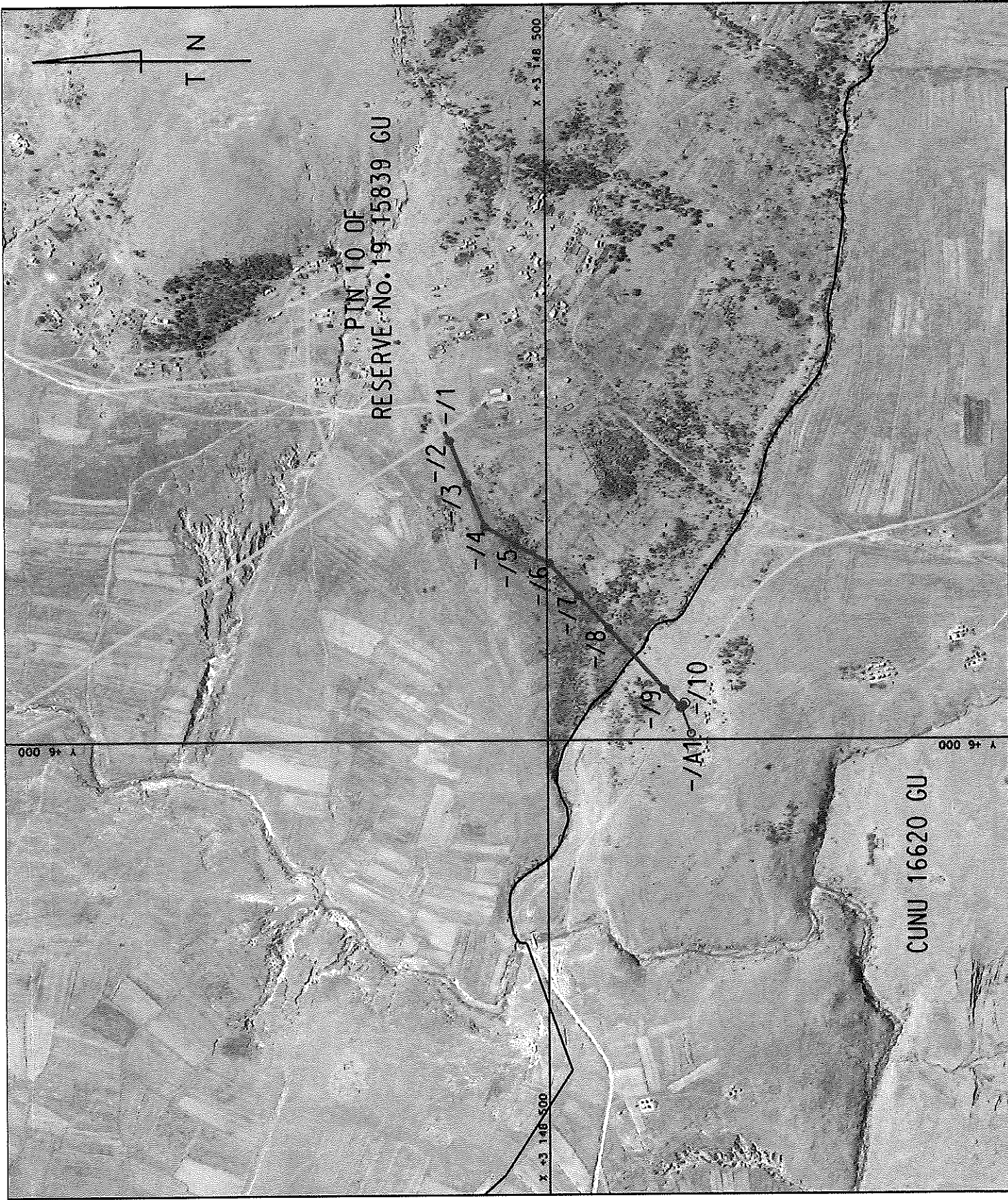
5. PRESENT LAND USE & VEGETATION (brief description)



	NEW MV/LV		EXIST MV/LV	GRID: 2830BDS	SCALE: 1:10 000
---	-----------	---	-------------	---------------	-----------------