

**APPLICATION FORM FOR A PERMIT I.T.O. AMAFA AKWAZULU
NATALI REQUIREMENTS**

1. ASSESSOR'S DETAILS

NAME: M. KHULUSE	DESIGNATION: Eskom Contract Surveyor
SIGNATURE: 	DATE: 11/03/2016
CONTACT DETAILS: E-mail: info@khuluse.co.za Telephone: 083 7280832	

2. PROJECT DETAILS

PROJECT NAME: W157969792 - UMSINI WATER
DESCRIPTION & SCOPE OF WORK: Pegging MEDIUM VOLTAGE LINE

3. AREA OF PROJECT

PIETERMARITZBURG

4. CO-ORDINATES

OPTION 1:	29° 30' 30", 271 S	30° 25' 55", 027 E
OPTION 2:	29° 30' 48", 357 S	30° 25' 38", 564 E
OPTION 3:	29° 31' 01", 736 S	30° 25' 09", 523 E

5. PRESENT LAND USE & VEGETATION (brief description)

Cattle rearing farms and grazing
land for animals. locals practice
subsistence farming in their yards.

6. SURROUNDING LAND USES & VEGETATION (brief description)

Animal husbandry and vegetation
for animal grazing.

7. ANY VISIBLE SACRED/HOLY GROUNDS OR SENSITIVE AREAS SUCH AS HISTORICAL SITES, ARCHAEOLOGICAL, MONUMENTS, NATURAL HERITAGE SITES, GRAVES, LANDMARKS, RUINS?

None - observed on site.

8. DOCUMENTS TO BE ATTACHED:

DOCUMENT	MARK IF ATTACHED
1:10 000 ORTHOPHOTO MAP	
PHOTOGRAPHS OF SITE	No
OTHER:	✓

OVERHEAD POWER LINE

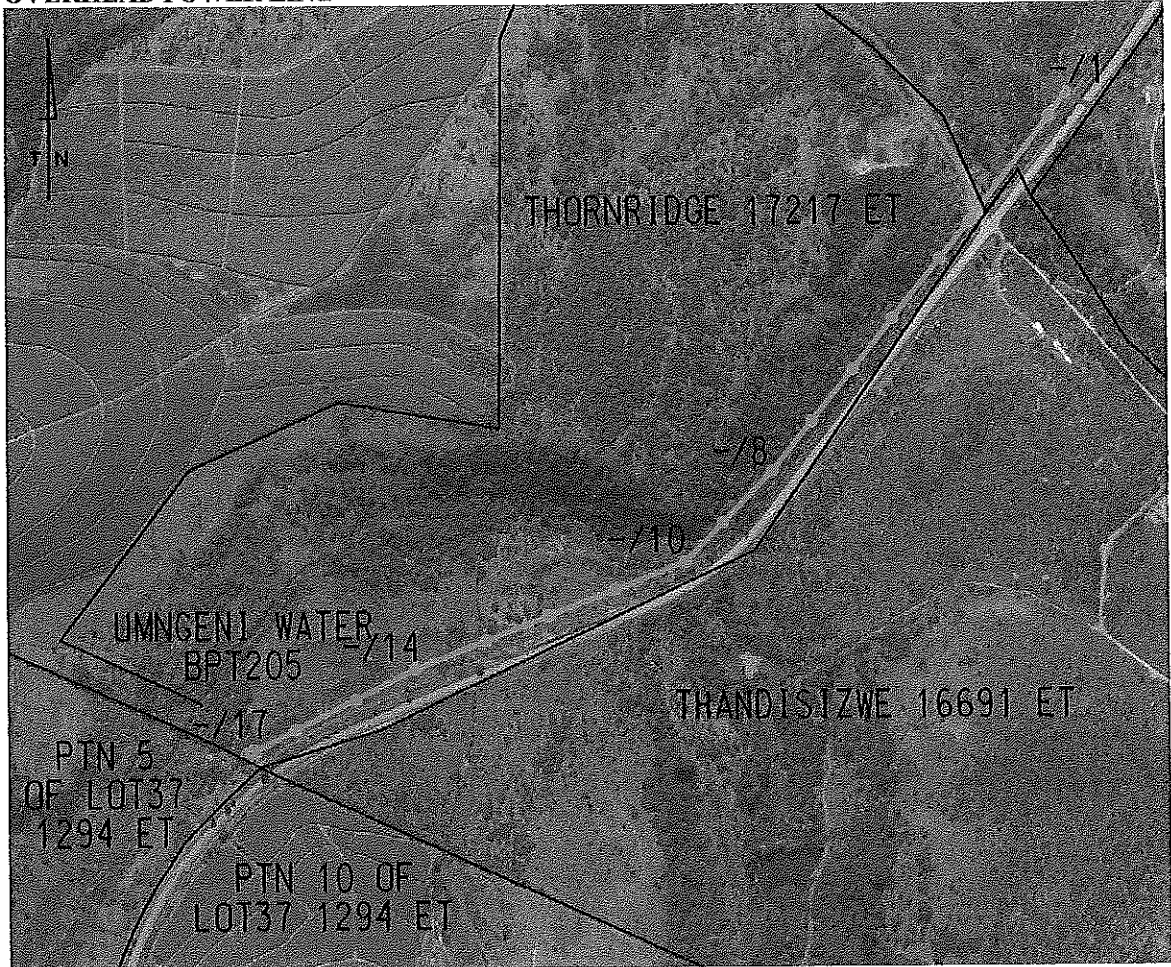

-/1	29°30'30.271"S	30°25'55.027"E
-/8	29°30'48.357"S	30°25'38.564"E
-/10	29°30'52.702"S	30°25'33.695"E
-/14	29°30'57.759"S	30°25'18.699"E
-/17	29°31'01.736"S	30°25'09.523"E