

PORTION 9
ERF 4355

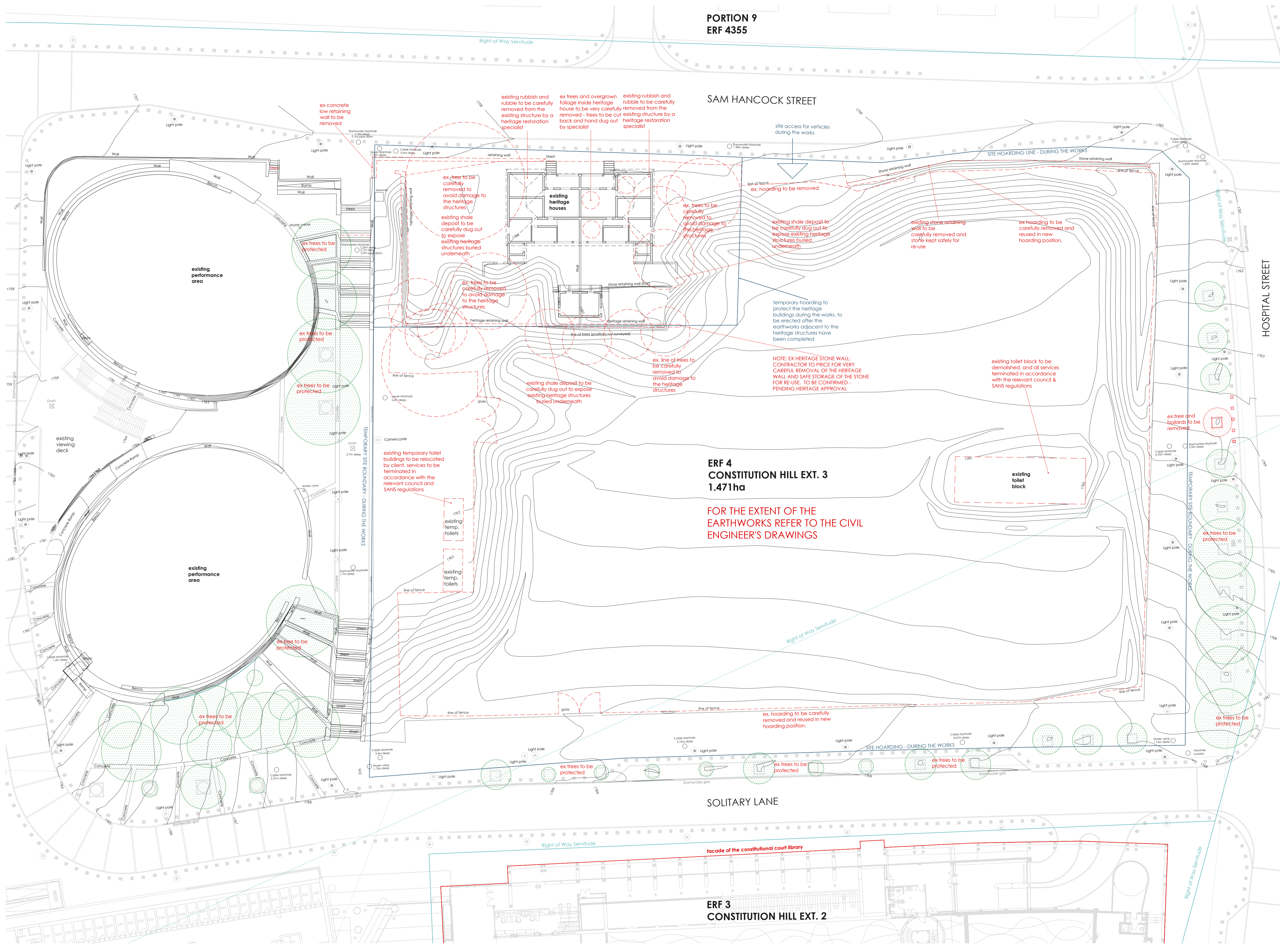

- general notes:
- All work is to be done in accordance with the National Building Regulations.
 - All materials and workmanship are to comply with the relevant S.A.B.S codes.
 - All mechanical, electrical, structural and civil work to be in accordance with relevant council drawings and specifications.
 - This drawing is not to be scaled. Figured dimensions to be used. All dimensions are in millimeters unless otherwise stated.
 - This drawing must be read in conjunction with all other relevant drawings and specifications.
 - All dimensions and levels must be checked on site by the contractor prior to commencement of any work on site.
 - Any discrepancies on the drawings are to be brought to the architects attention by the contractor commencement of any work on site.
 - The contractor must obtain the architects' written confirmation of any instructions which in variation to the contract prior to commencement of any work on site.
 - The design of this drawing is the copyright of the architects.
 - Each contractor shall be responsible for ensuring the structural stability of all components of his work and ascertain that the main structure is capable of supporting all loads applied to the project in hand.

NOTE:
THE SITE IS LOCATED WITHIN THE PRECINCT OF A NATIONAL HERITAGE MONUMENT AND IN A PUBLIC AREA. THE CONTRACTOR IS TO WORK WITH CARE AND TO ENSURE THAT THE WORKS FULLY COMPLY WITH ALL THE RELEVANT HERITAGE, BUILDING AND OCCUPATIONAL HEALTH AND SAFETY REGULATIONS.

issued for tender

no	date	description
1	17.08.30	amended to cover phase one demolition only

revision	
project	WE THE PEOPLE PARK
description	erf 4 constitution hill ext. 3 braamfontein
date of first issue	31.08.2017
drawing number	1702/TEN/002
client	CONSTITUTION HILL DEVELOPMENT COMPANY SOC LTD
architect	sacap number - 4310
engineer	

