

SOUTH EAST ELEVATION
SCALE 1:100



NORTH EAST ELEVATION
SCALE 1:100



SOUTH WEST ELEVATION
SCALE 1:100

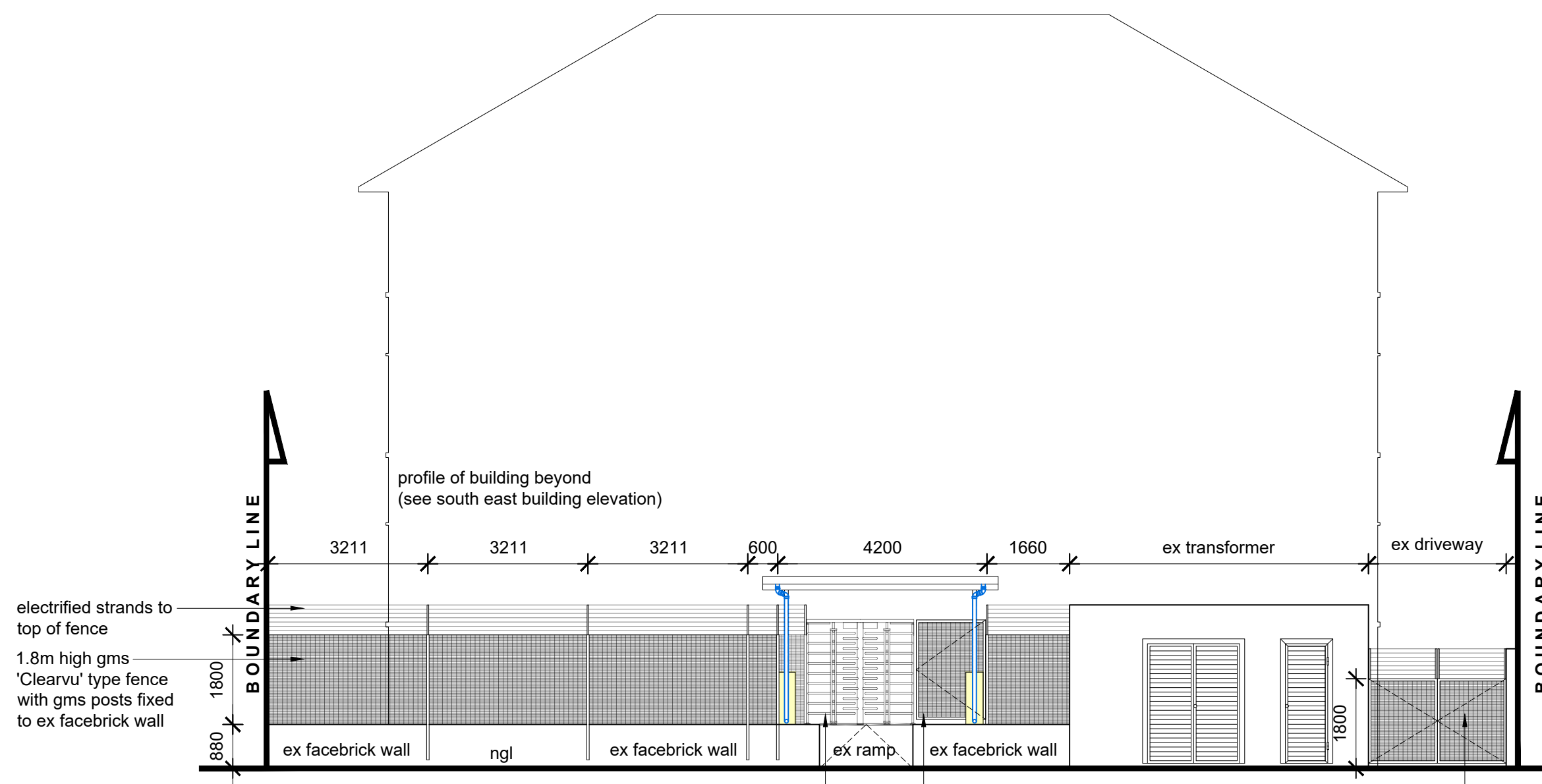

ELEVATION 1 (VIEW FROM GORDON ROAD)
SCALE 1:100

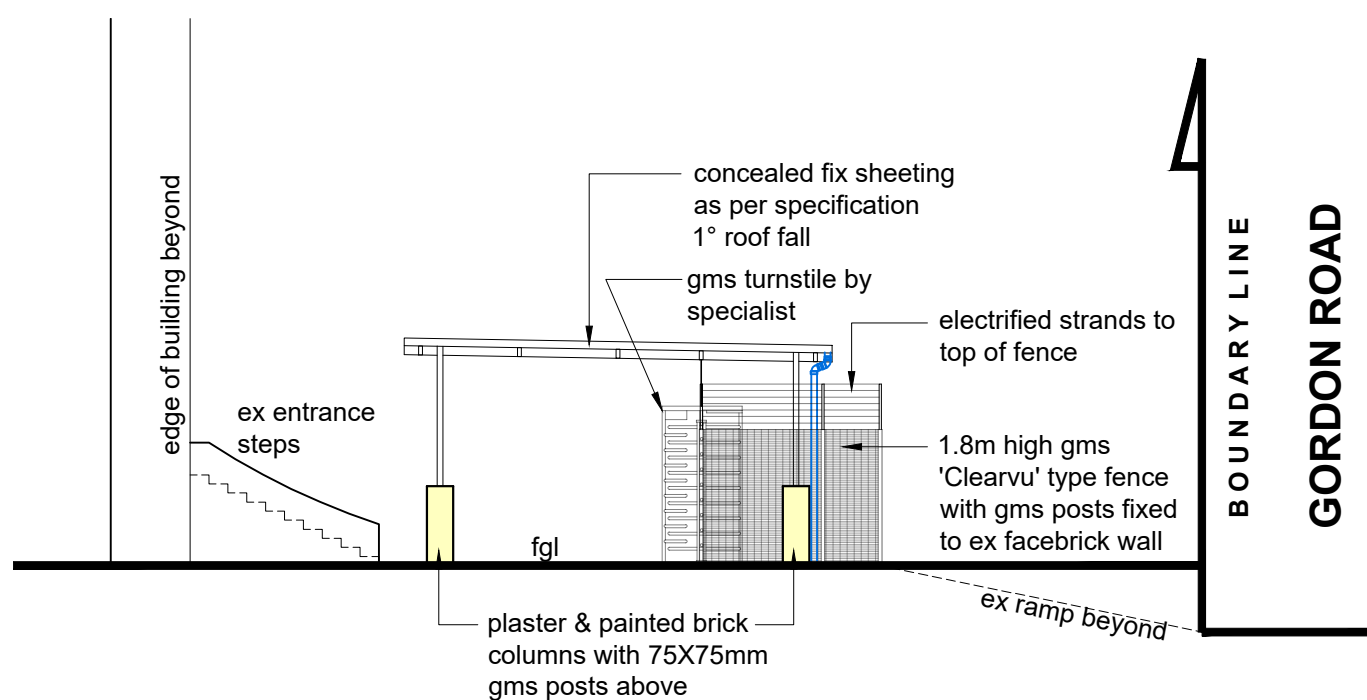

ELEVATION 2 (VIEW FROM SOUTH WEST)
SCALE 1:100

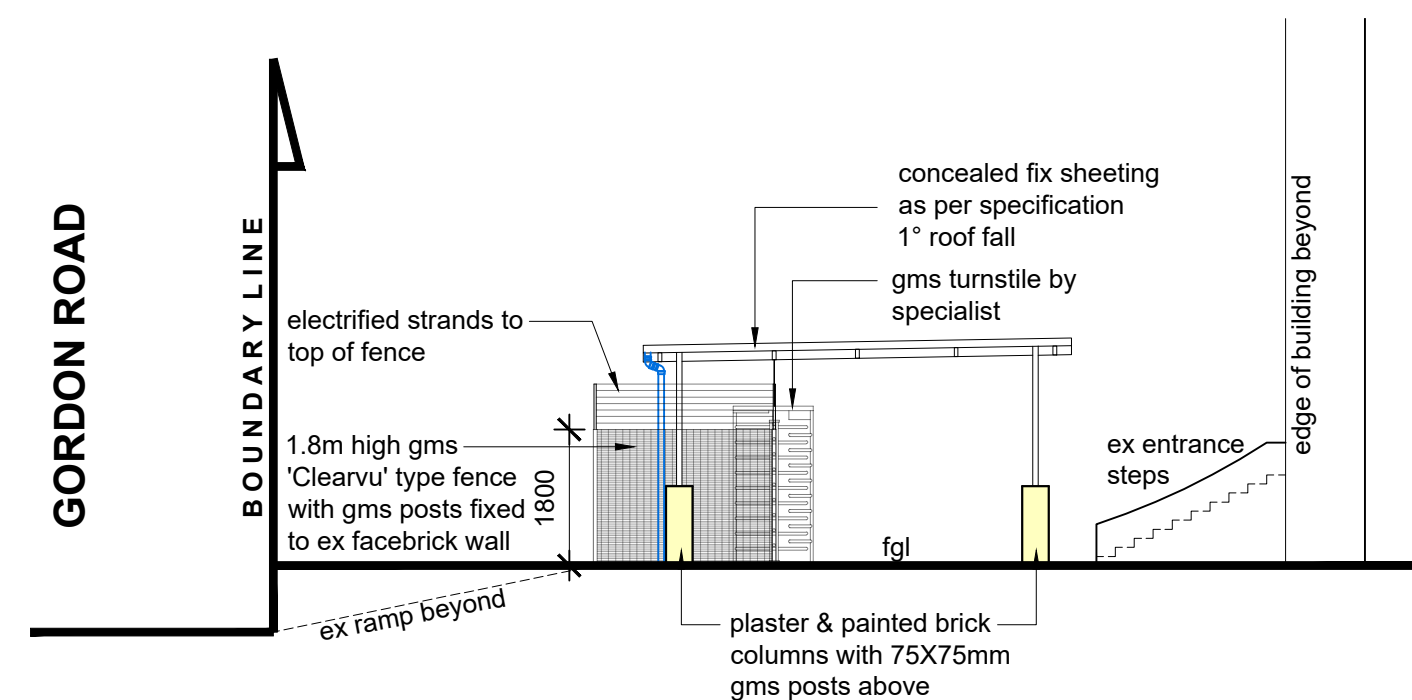

ELEVATION 3 (VIEW FROM NORTH EAST)
SCALE 1:100

COPYRIGHT:
IN ACCORDANCE WITH THE RELEVANT CLAUSES OF THE COPYRIGHT ACT (ACT 98 OF 1978) RELATING TO ASSIGNMENT, ALL DOCUMENTS PREPARED BY AHMED OLLA ARCHITECTS (PTY) LTD IN CONNECTION WITH THE PROJECT REMAIN THE PROPERTY AND COPYRIGHT OF AHMED OLLA ARCHITECTS (PTY) LTD. SUBJECT TO THEIR USE BY THE CLIENT FOR THE PARTICULAR PROJECT TO WHICH THIS DOCUMENT RELATES, AND THE CLIENT SHALL NOT BE ENTITLED, EITHER DIRECTLY OR INDIRECTLY, TO MAKE USE OF THE DOCUMENT(S) FOR ANY ADDITIONAL OR SIMILAR WORKS OR PUBLISH THE SAME EXCEPT WITH PRIOR CONSENT FROM AHMED OLLA ARCHITECTS (PTY) LTD.

DISCLAIMER NOTE:
IN NO EVENT SHALL AHMED OLLA ARCHITECTS (PTY) LTD BE LIABLE TO ANYONE FOR SPECIAL, COLLATERAL, INCIDENTAL OR CONSEQUENTIAL DAMAGES IN CONNECTION WITH OR ARISING OUT OF THE USE OF THIS DRAWING. THE DRAWING IS INTENDED AS A GENERAL REFERENCE SOURCE, ACCURACY, CURRENCY, COMPLETENESS AND RELEVANCE FOR YOUR PURPOSE AND YOU SHALL OBTAIN ONLY APPROPRIATE PROFESSIONAL ADVICE RELEVANT TO THE PARTICULAR CIRCUMSTANCES TO THIS PROJECT. YOU ARE ENCOURAGED TO CONTACT THE AUTHOR OF THIS DRAWING IF YOU HAVE ANY QUESTIONS REGARDING INFORMATION HEREON.

ALL RIGHTS RESERVED:
AHMED OLLA ARCHITECTS (PTY) LTD RESERVES THE RIGHT TO REVISE THIS DRAWINGS AS IT SEES FIT. YOU ARE ENCOURAGED TO CONTACT THE AUTHOR OF THIS DRAWING TO CONFIRM THIS REPRESENTS THE LATEST REVISION

Local Authority Stamps

Project Description
PROPOSED ADDITIONS AND ALTERATIONS TO EXISTING BUILDING AND CONVERSION FROM HOTEL TO ACCOMMODATION FOR EDUCATION PURPOSES

Street Address
64 GORDON ROAD, WINDERMERE

Site Description
REM OF ERF 745 OF DURBAN

| Number | Rate | Volume | Sub. |
|--------|------|--------|------|
| --- | --- | --- | --- |

Client / Company Name

The Montrose Trust - IT789/2011

| Member | Signature |
|----------------------|-----------|
| Zaakier Seedat | |
| ID No. 8704015242083 | |
| Tel. 082 972 7860 | |

Drawing Title

SUBMISSION DRAWING

| Project Number | Drawing Number | Status | Revision |
|----------------|----------------|--------|----------|
| 2020-58 | 002 | SP | 01 |

P= Preliminary SK= Sketch Design SP= Submission Plans
DP= Deviation Plan CD= Construction Drawing AB= As Built

| Drawn | Responsible Person | Date | Scale |
|---------|--------------------|------------|------------|
| RP | | 2021.08.05 | A5 SHOWN |
| Checked | AO | 2022.06.15 | Sheet Size |
| Issued | AO | 2022.06.15 | A1 |

Authors Details

Ahmed Olla
M.Arch UKZN | PrArch | SACAP Reg No. 24750105
Unit 24A, Fourth Floor, Kenfield Centre,
240 Felix Dlamini Road, Overport, Durban
p. 031 207 5569
f. 086 552 1925
m. 072 280 2444
e. ahmed@aoarch.co.za