

GENERAL DRAWING NOTES

- 1. ALL DIMENSIONS ARE TO FACE UNLESS SPECIFIED OTHERWISE.
- 2. DIMENSIONS TO BE USED FOR CONSTRUCTION SHALL BE THE DIMENSIONS TO BE SHOWN ON THIS DRAWING.
- 3. DIMENSIONS TO BE USED FOR CONSTRUCTION SHALL BE THE DIMENSIONS TO BE SHOWN ON THIS DRAWING.
- 4. DIMENSIONS TO BE USED FOR CONSTRUCTION SHALL BE THE DIMENSIONS TO BE SHOWN ON THIS DRAWING.
- 5. DIMENSIONS TO BE USED FOR CONSTRUCTION SHALL BE THE DIMENSIONS TO BE SHOWN ON THIS DRAWING.
- 6. DIMENSIONS TO BE USED FOR CONSTRUCTION SHALL BE THE DIMENSIONS TO BE SHOWN ON THIS DRAWING.
- 7. DIMENSIONS TO BE USED FOR CONSTRUCTION SHALL BE THE DIMENSIONS TO BE SHOWN ON THIS DRAWING.
- 8. DIMENSIONS TO BE USED FOR CONSTRUCTION SHALL BE THE DIMENSIONS TO BE SHOWN ON THIS DRAWING.
- 9. DIMENSIONS TO BE USED FOR CONSTRUCTION SHALL BE THE DIMENSIONS TO BE SHOWN ON THIS DRAWING.
- 10. DIMENSIONS TO BE USED FOR CONSTRUCTION SHALL BE THE DIMENSIONS TO BE SHOWN ON THIS DRAWING.

NOTES FOR ELECTRONIC DRAWINGS

- 1. THIS DRAWING MAY BE ISSUED ELECTRONICALLY.
- 2. HERITAGE BUILDINGS: ANY BUILDING, 50 YEARS OR OLDER.
- 3. NO WORK MAY PROCEED WITHOUT A VALID PERMIT ISSUED BY THE LOCAL HERITAGE AUTHORITY. SITE WITHOUT THE EXPRESS WRITTEN PERMISSION OF THE ARCHITECT.
- 4. NO DEMOLITION MAY TAKE PLACE PRIOR TO INSPECTION BY THE LOCAL HERITAGE AUTHORITY.
- 5. ALL MATERIALS REMAIN THE PROPERTY OF THE CLIENT AND WILL BE REINSTALLED AT THE CLIENT'S RISK AND LIABILITY.
- 6. ALL MATERIALS REMAIN THE PROPERTY OF THE CLIENT AND WILL BE REINSTALLED AT THE CLIENT'S RISK AND LIABILITY.
- 7. ALL MATERIALS REMAIN THE PROPERTY OF THE CLIENT AND WILL BE REINSTALLED AT THE CLIENT'S RISK AND LIABILITY.
- 8. ALL MATERIALS REMAIN THE PROPERTY OF THE CLIENT AND WILL BE REINSTALLED AT THE CLIENT'S RISK AND LIABILITY.
- 9. ALL MATERIALS REMAIN THE PROPERTY OF THE CLIENT AND WILL BE REINSTALLED AT THE CLIENT'S RISK AND LIABILITY.
- 10. ALL MATERIALS REMAIN THE PROPERTY OF THE CLIENT AND WILL BE REINSTALLED AT THE CLIENT'S RISK AND LIABILITY.

REVISIONS	No.	Description	Date	By

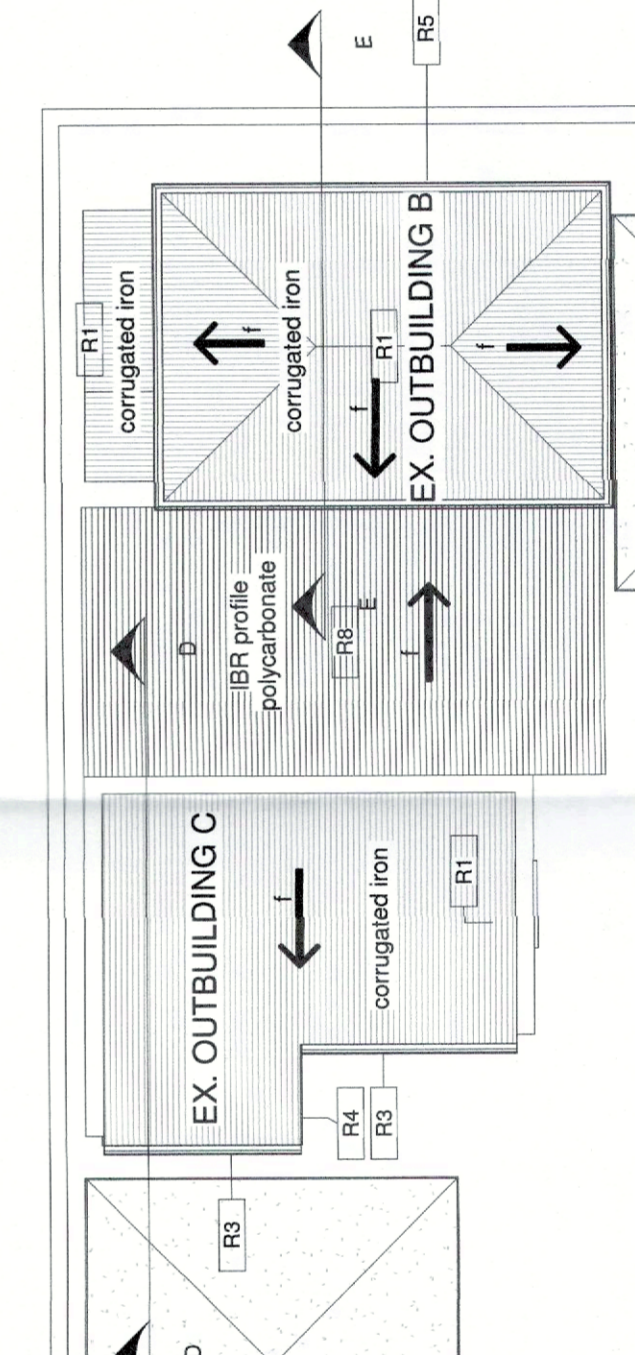
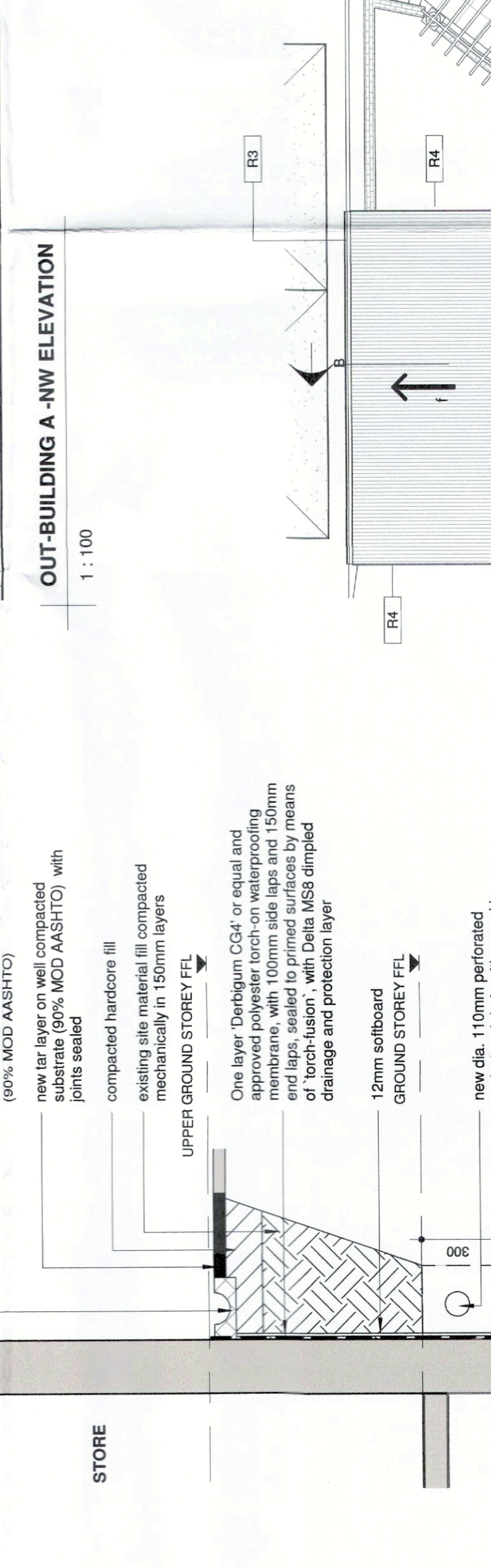
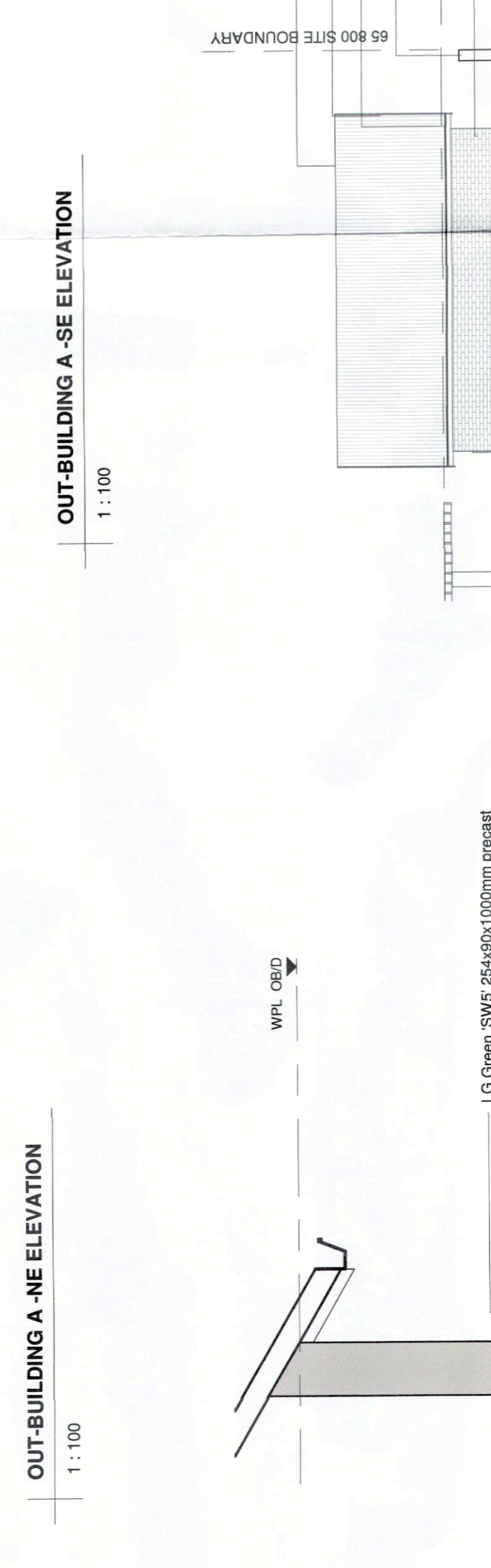
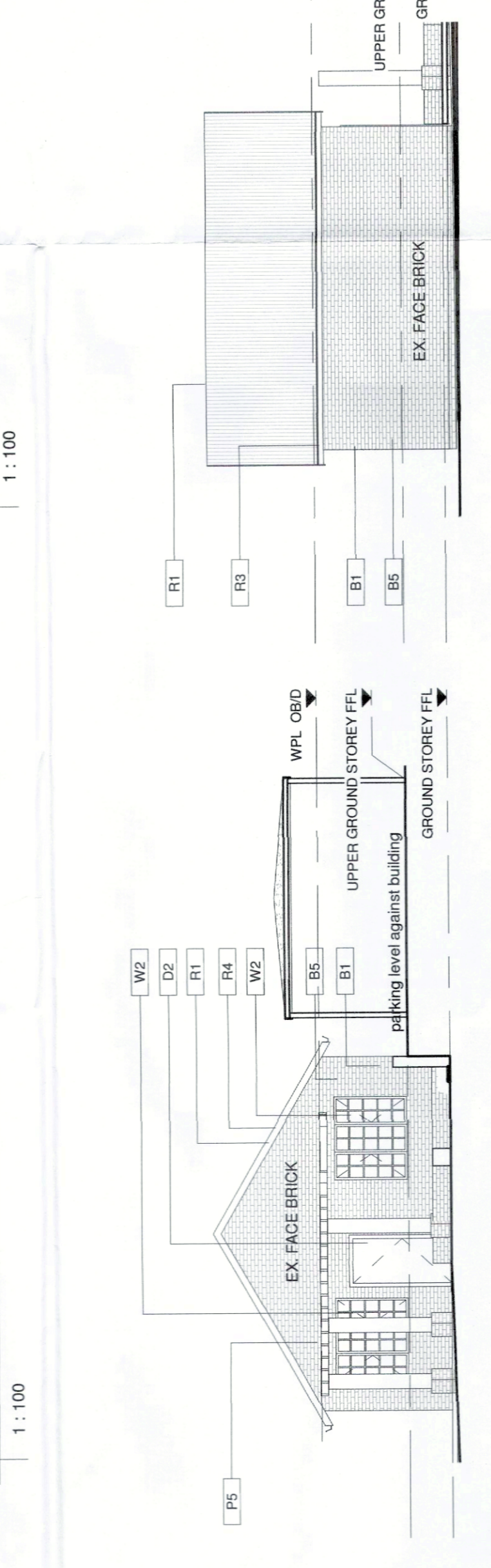
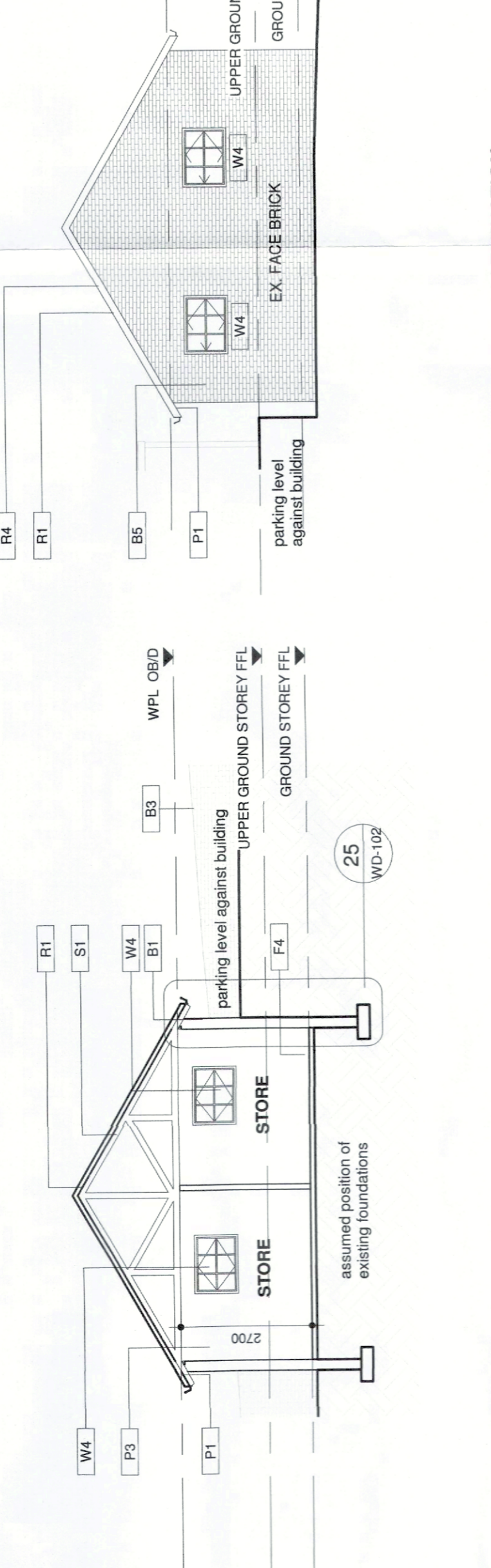
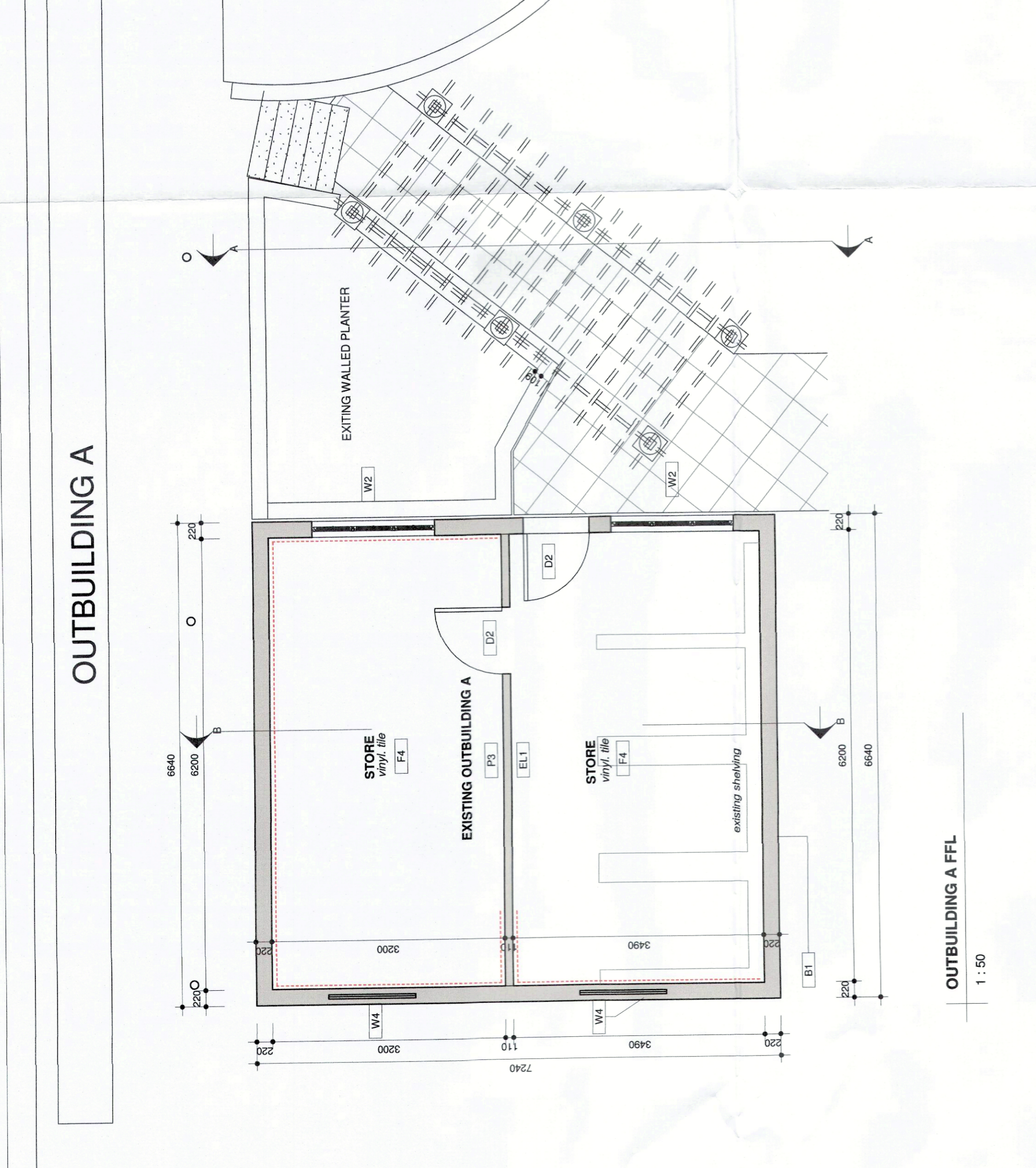
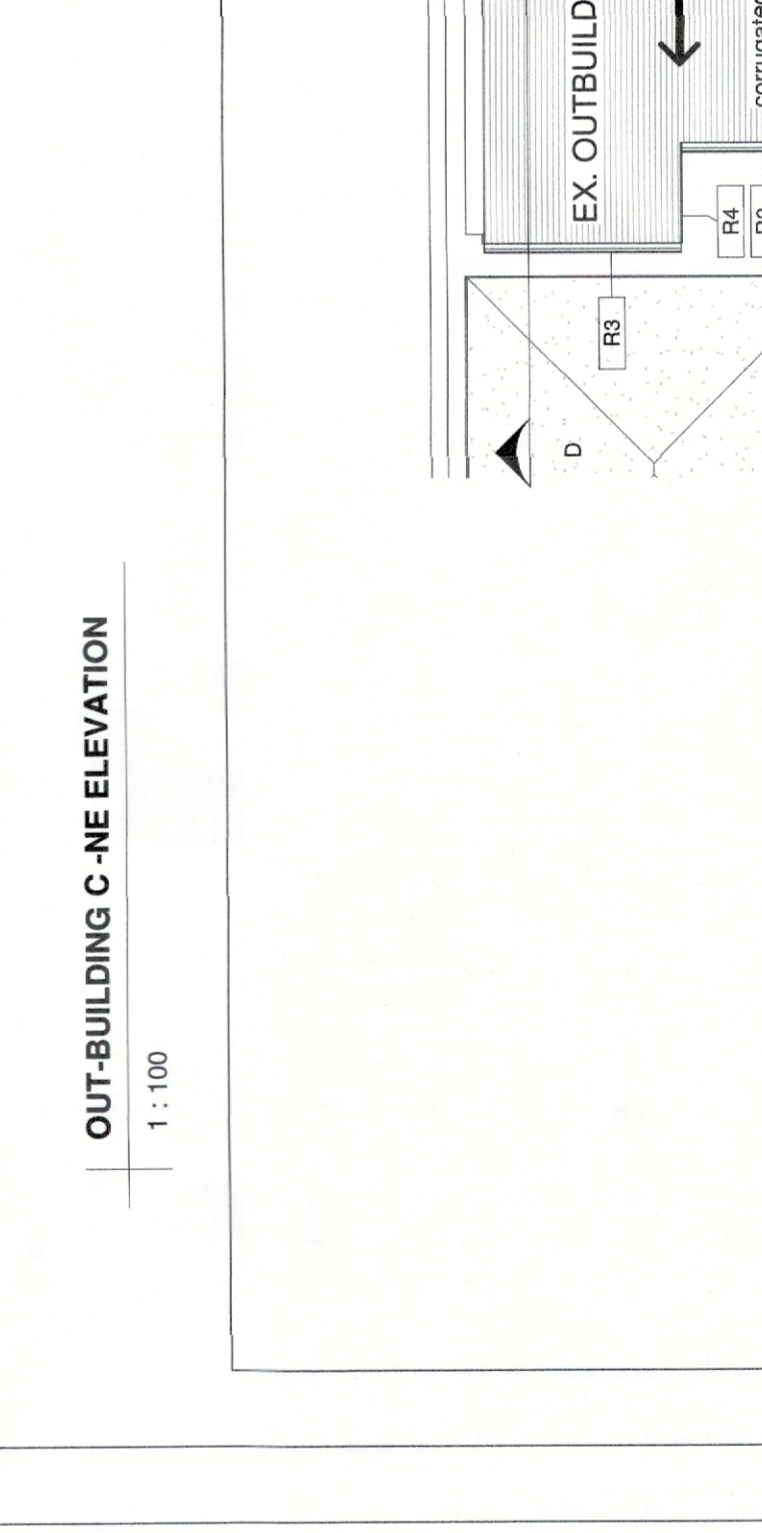
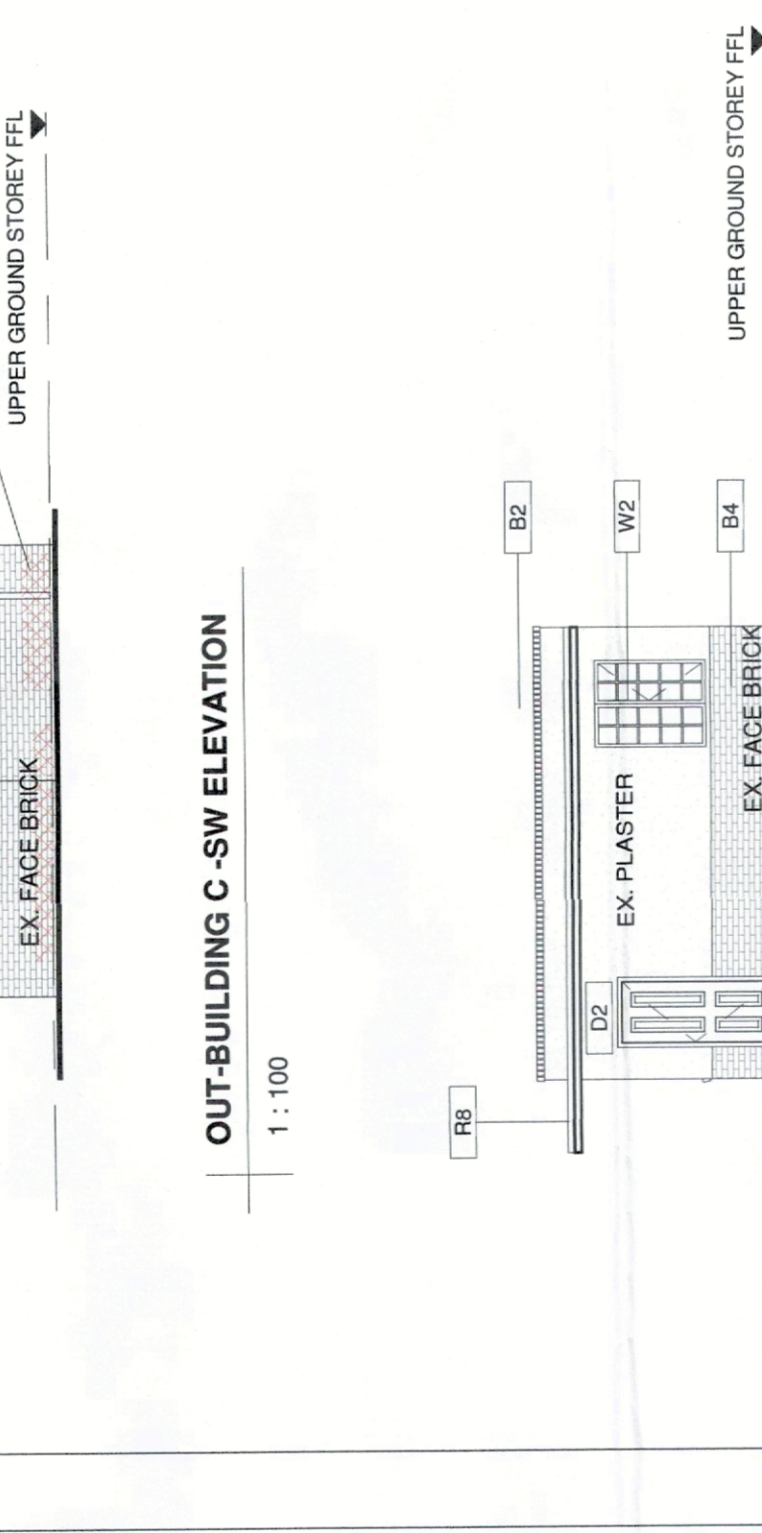
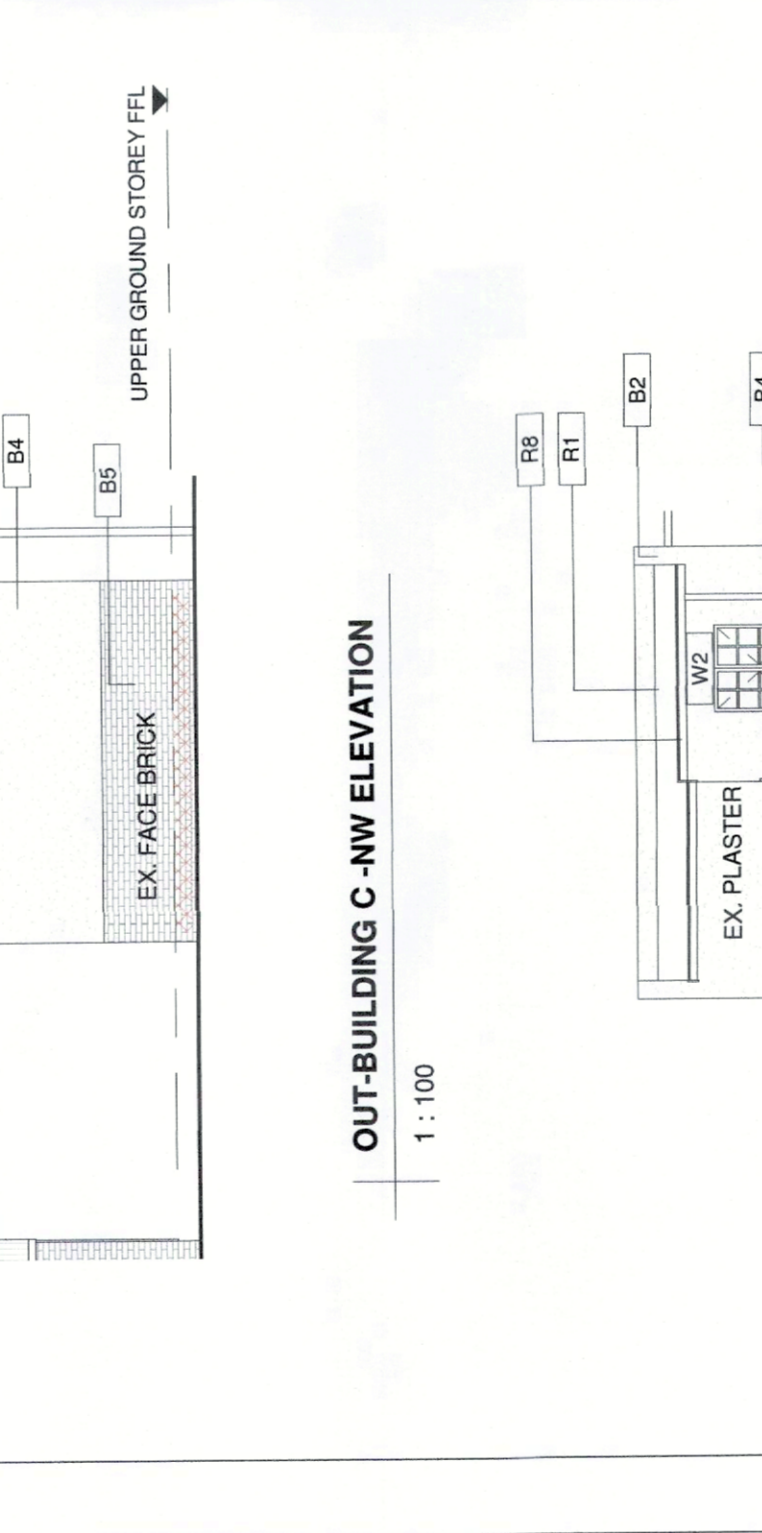
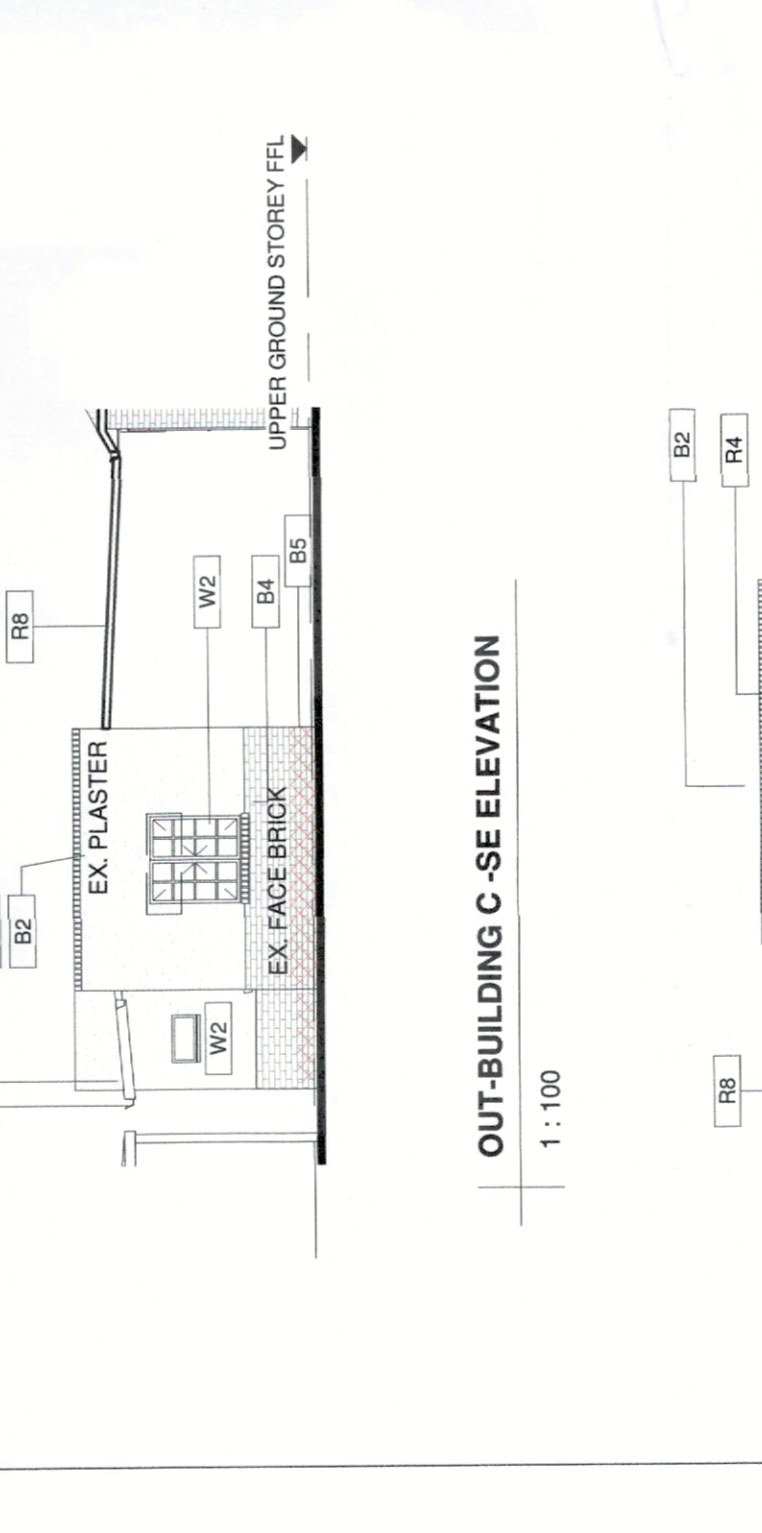
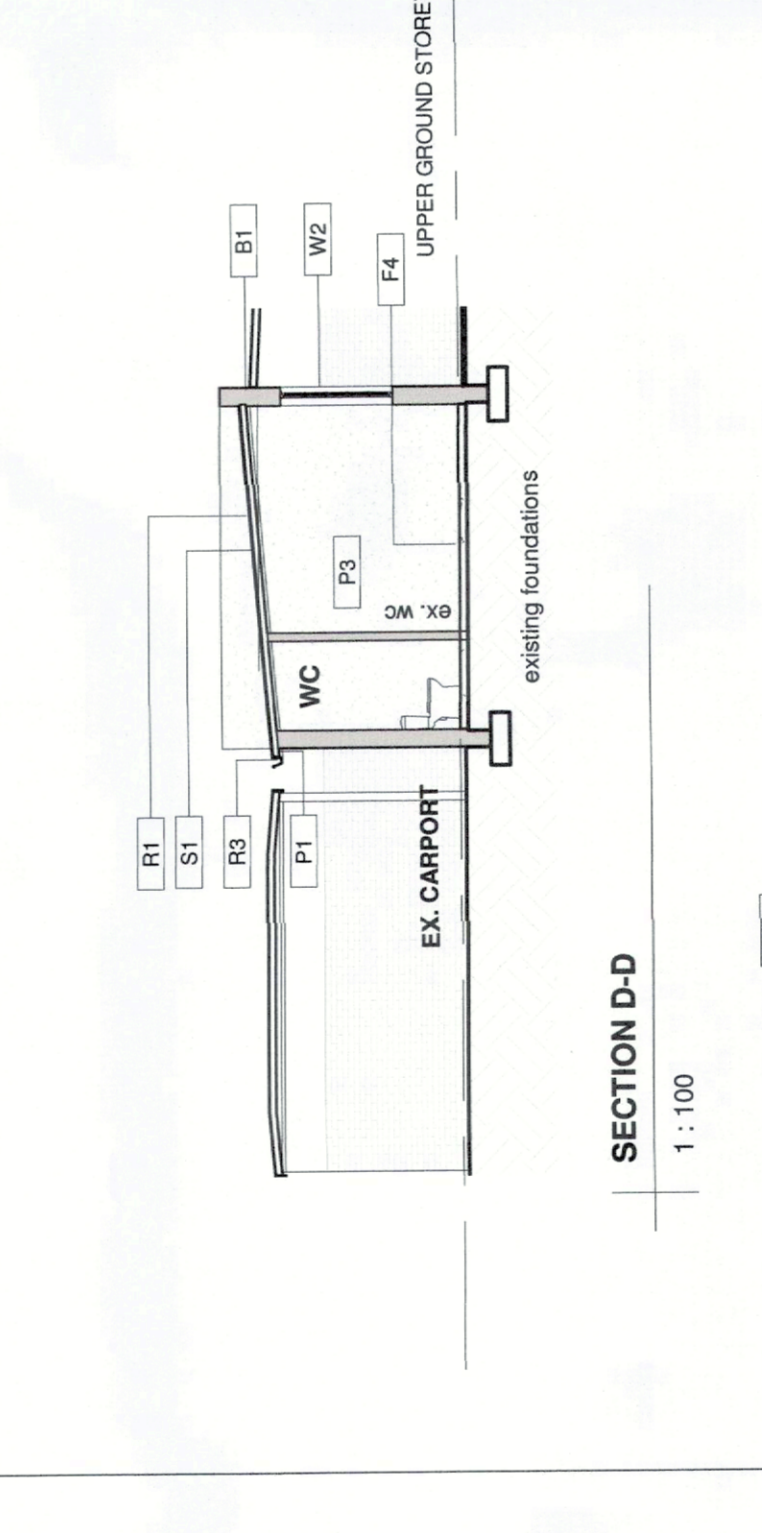
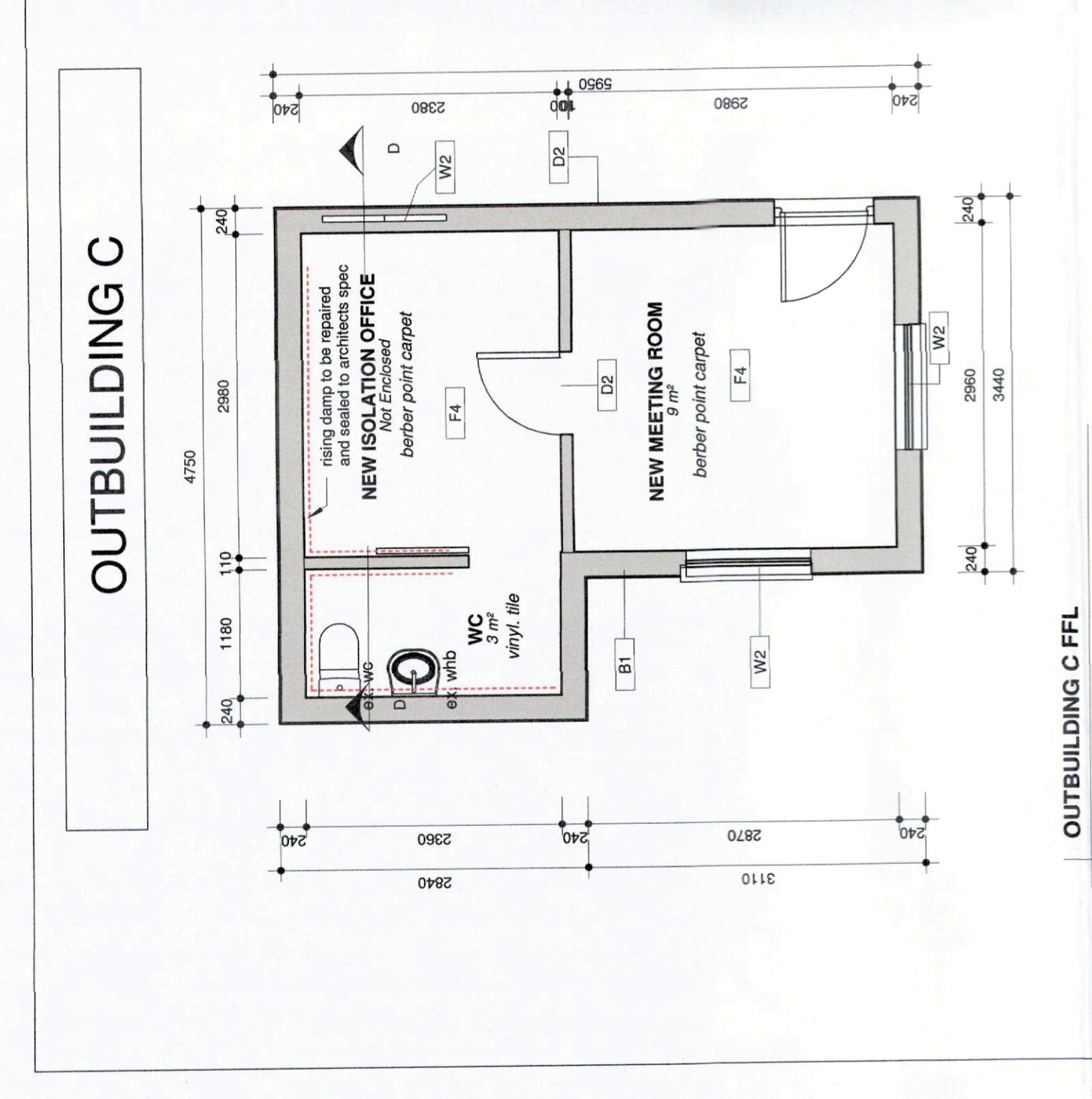
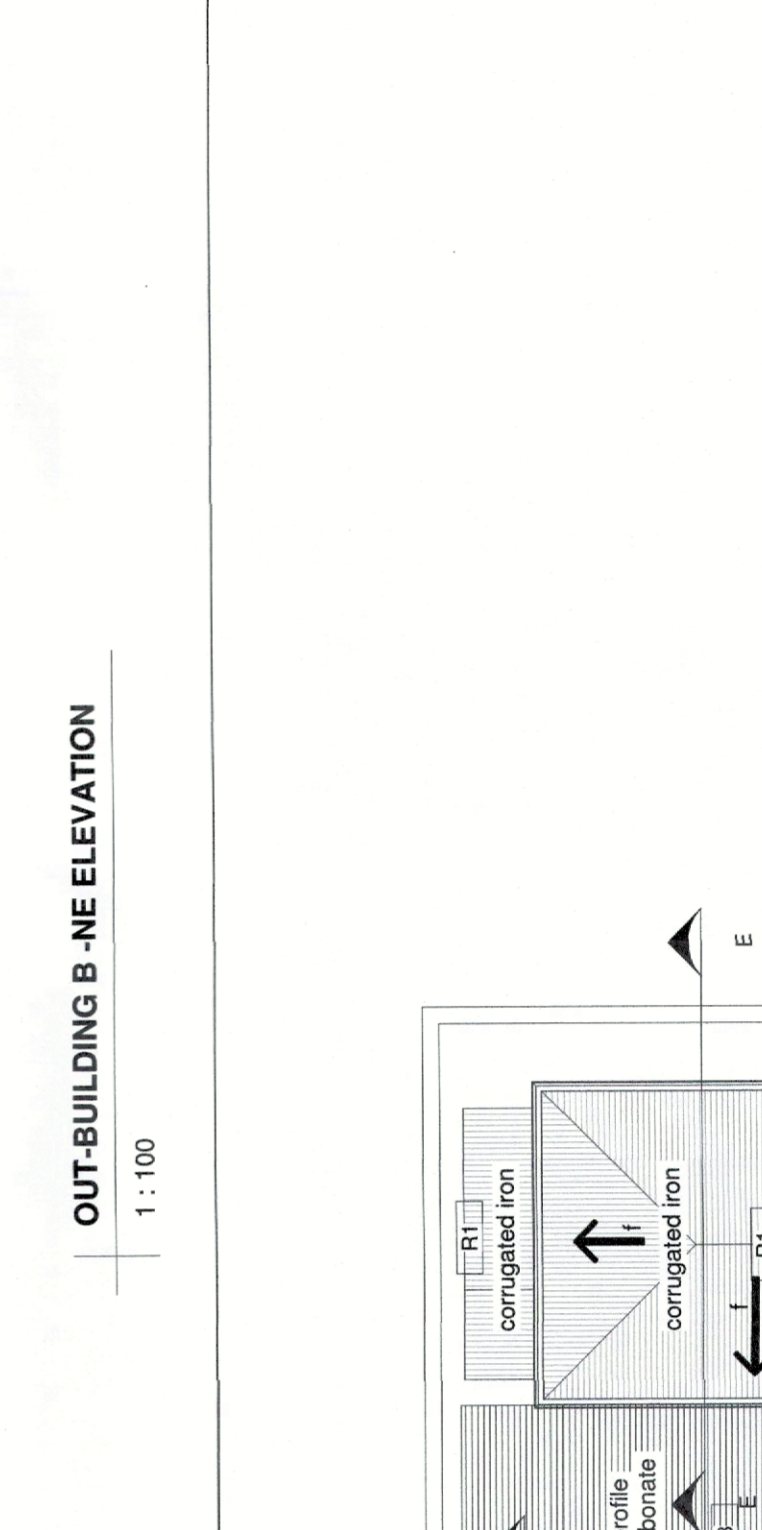
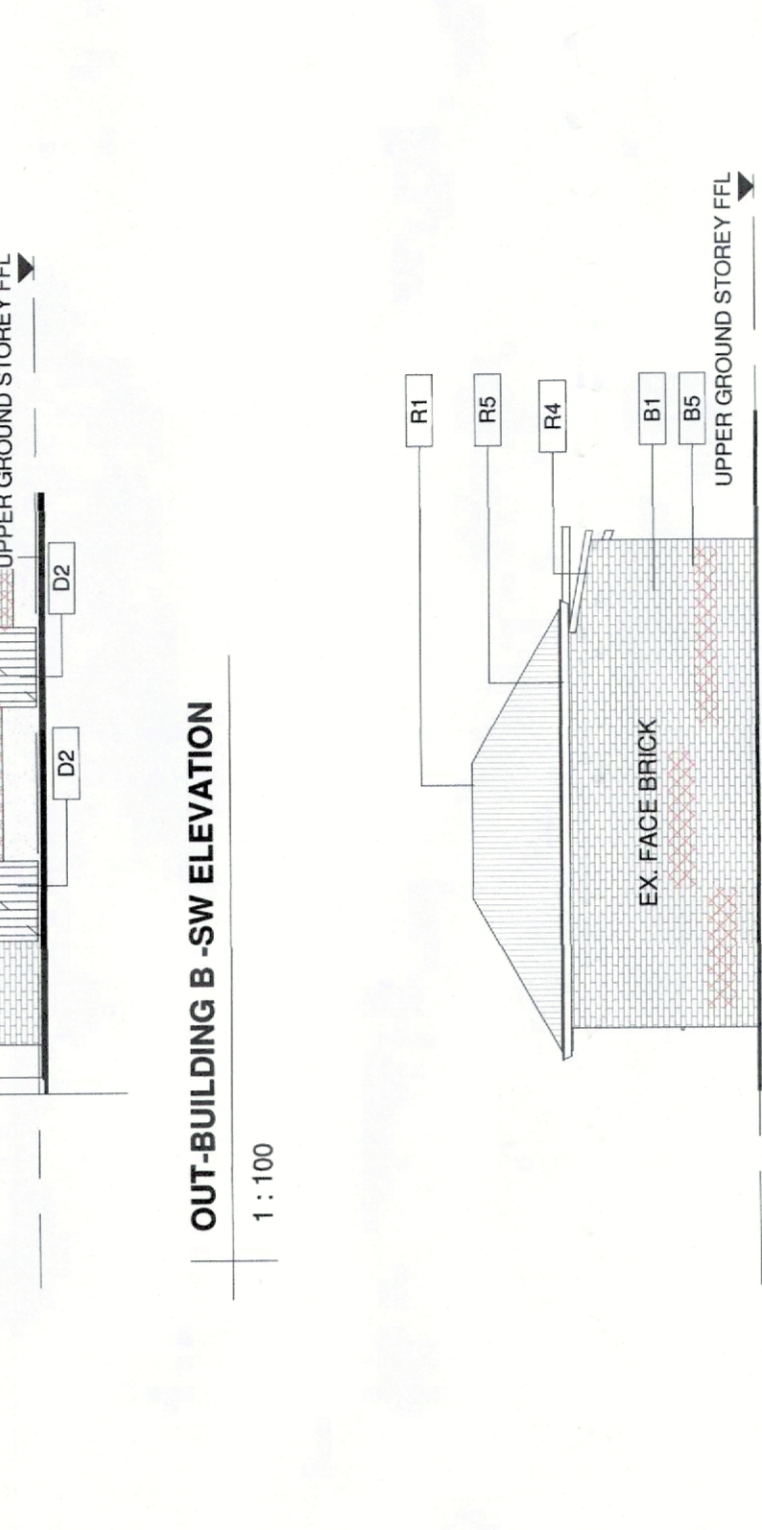
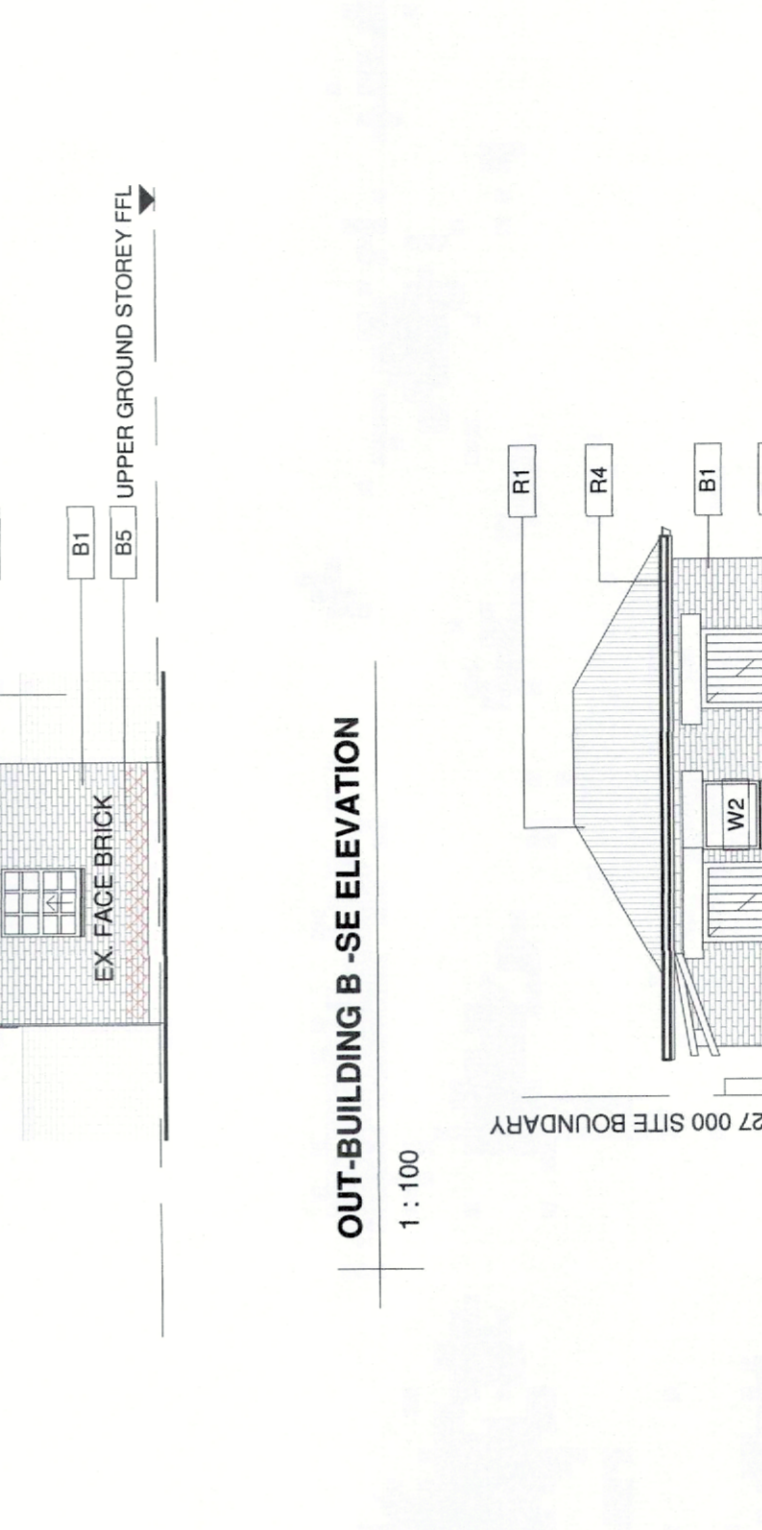
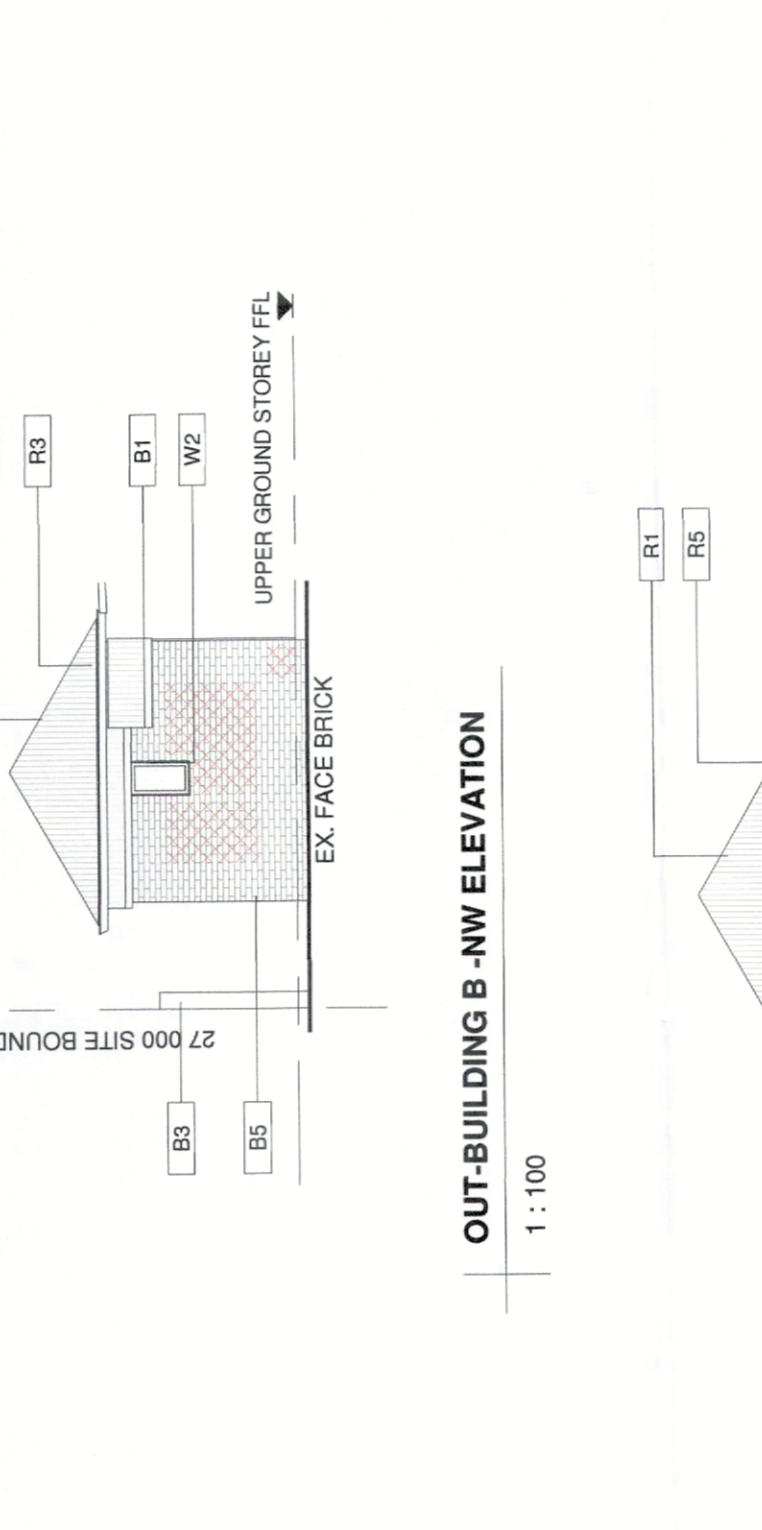
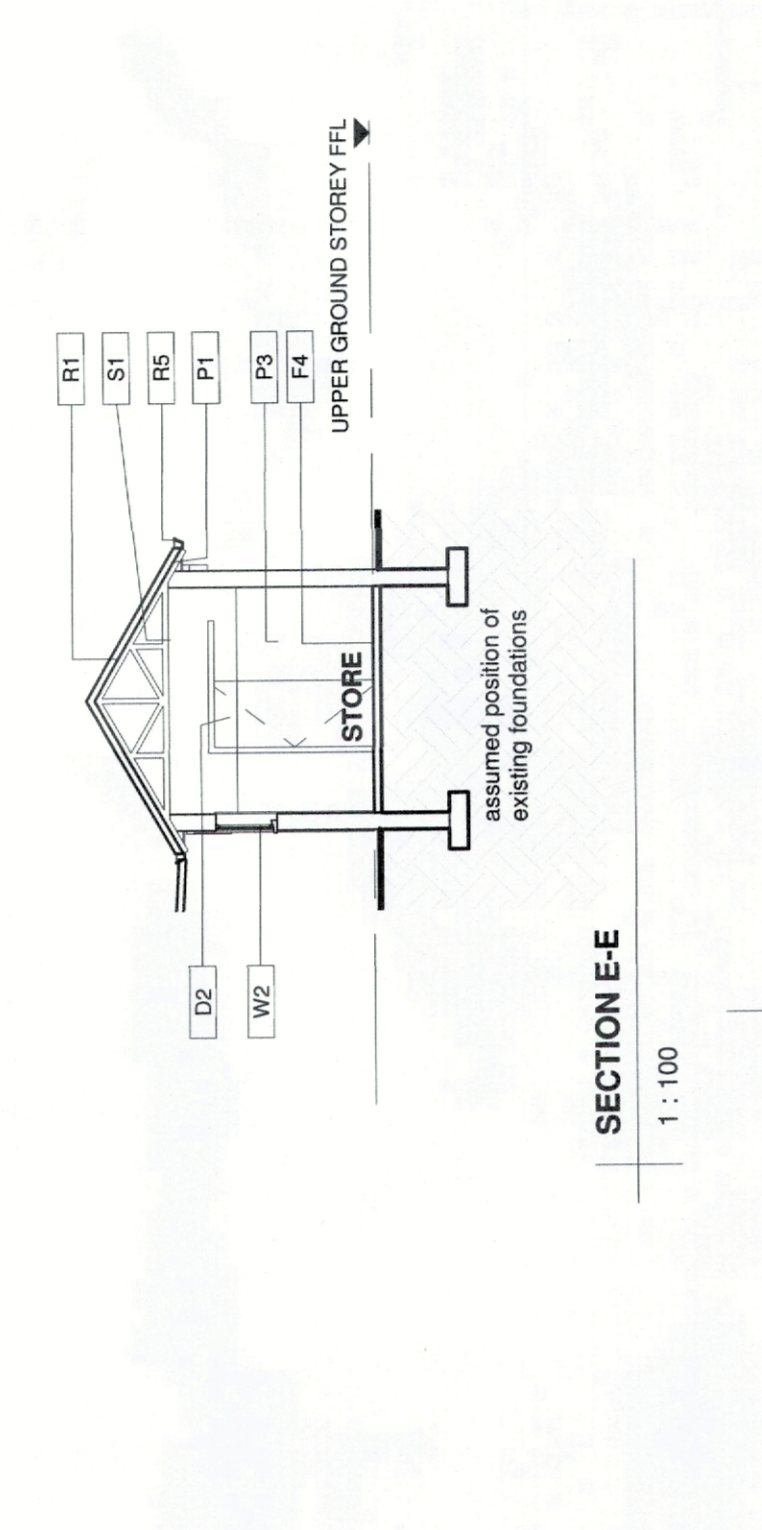
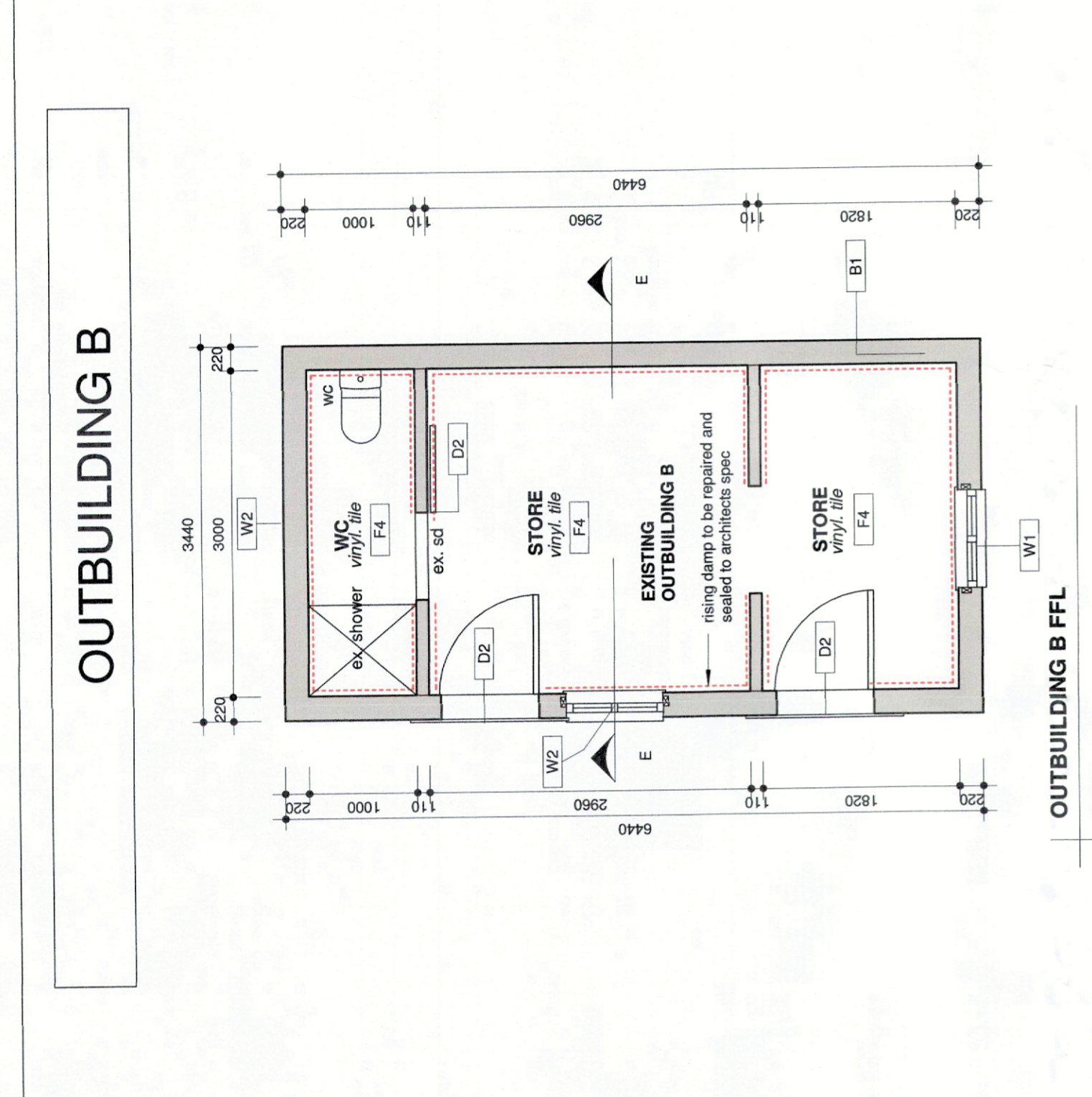
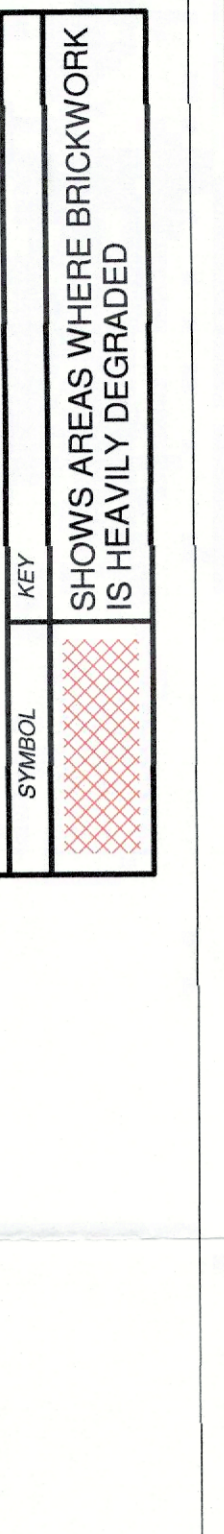
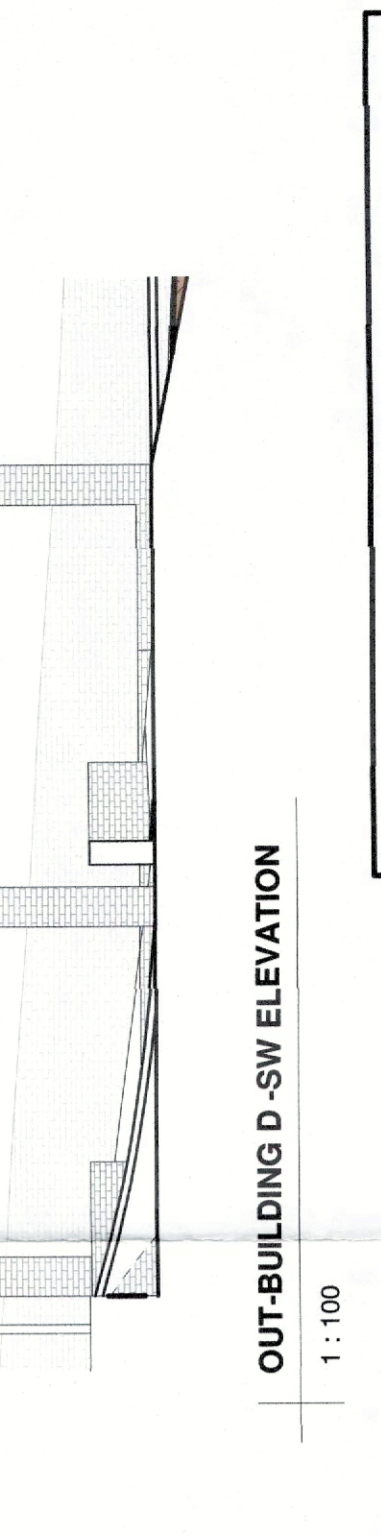
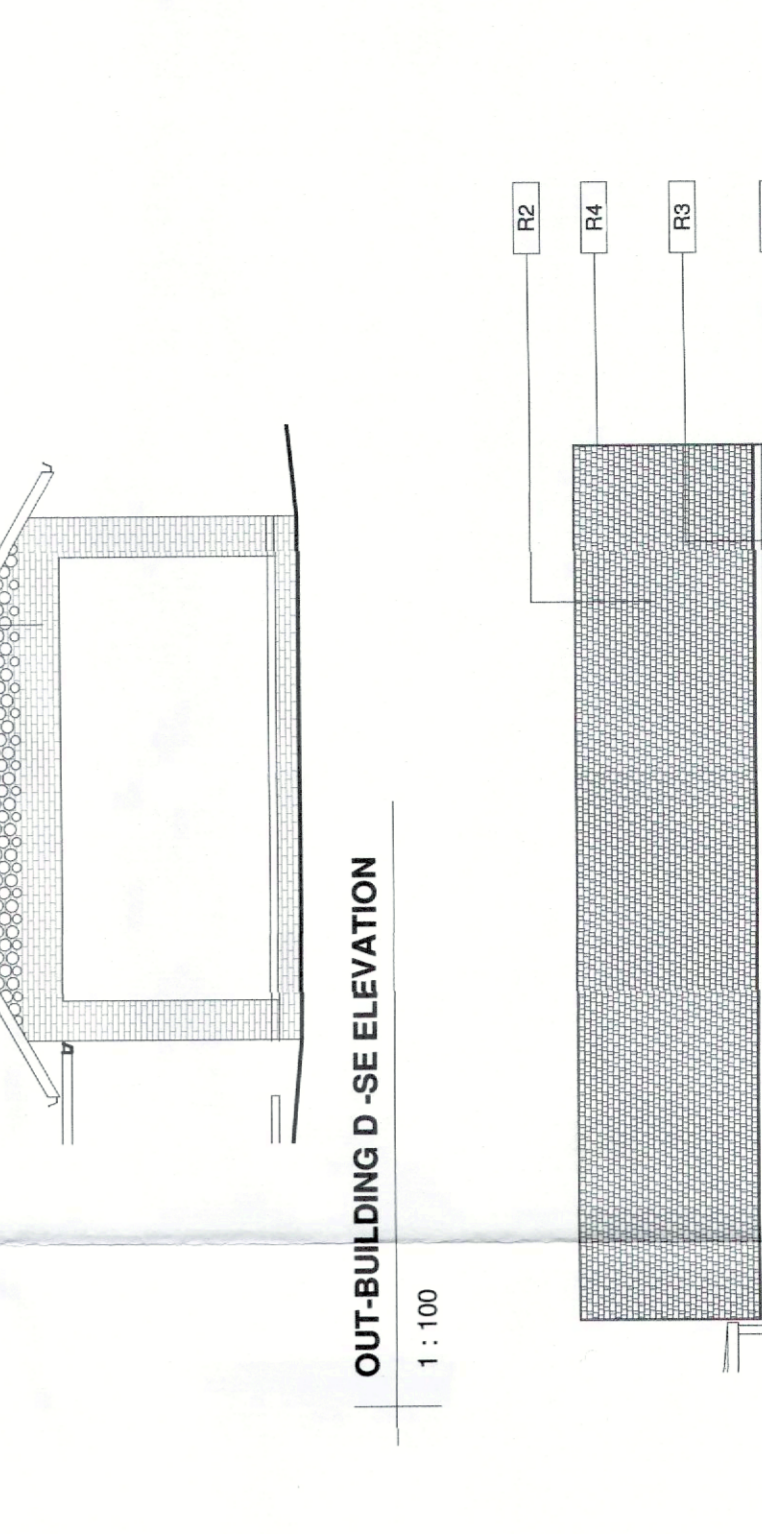
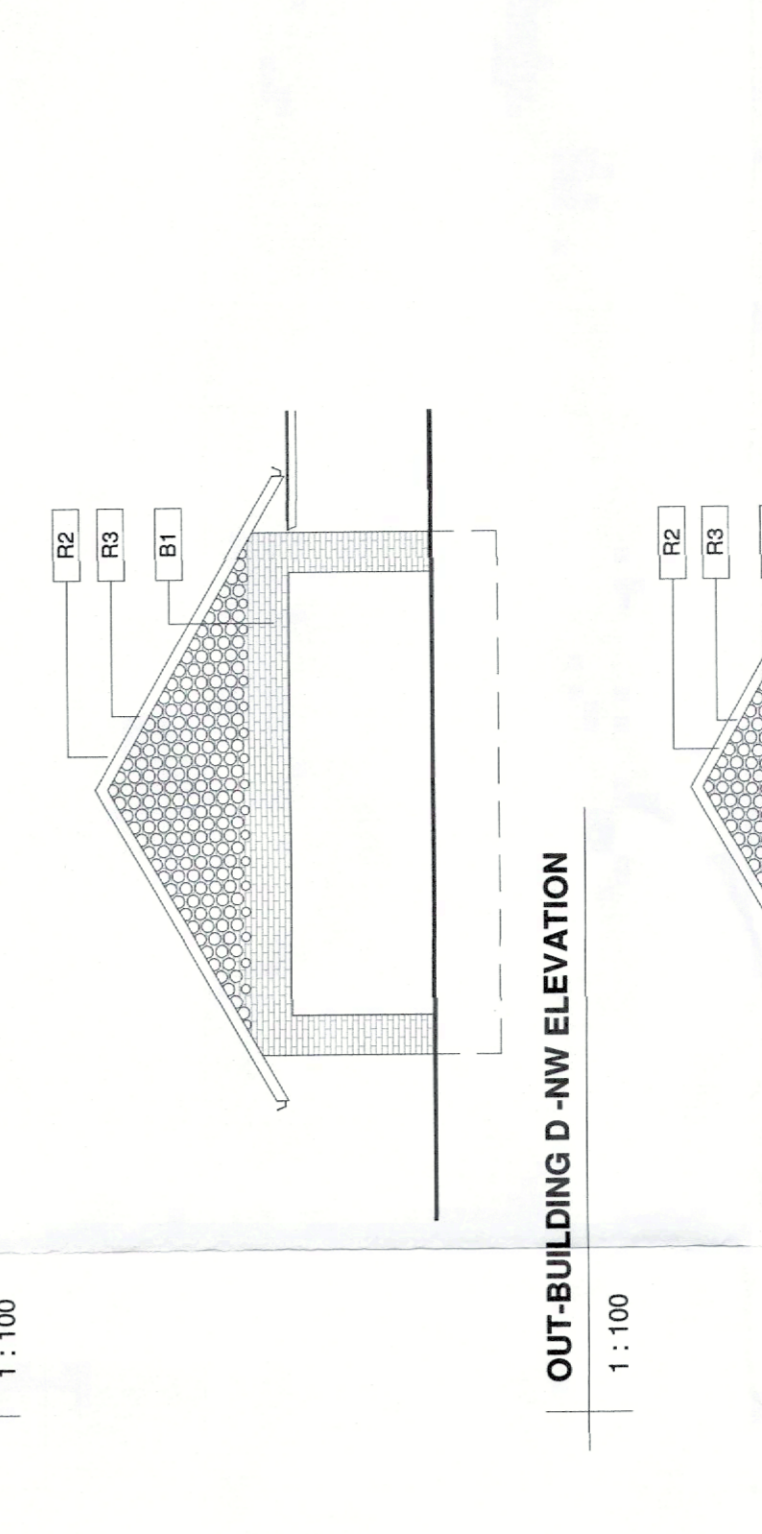
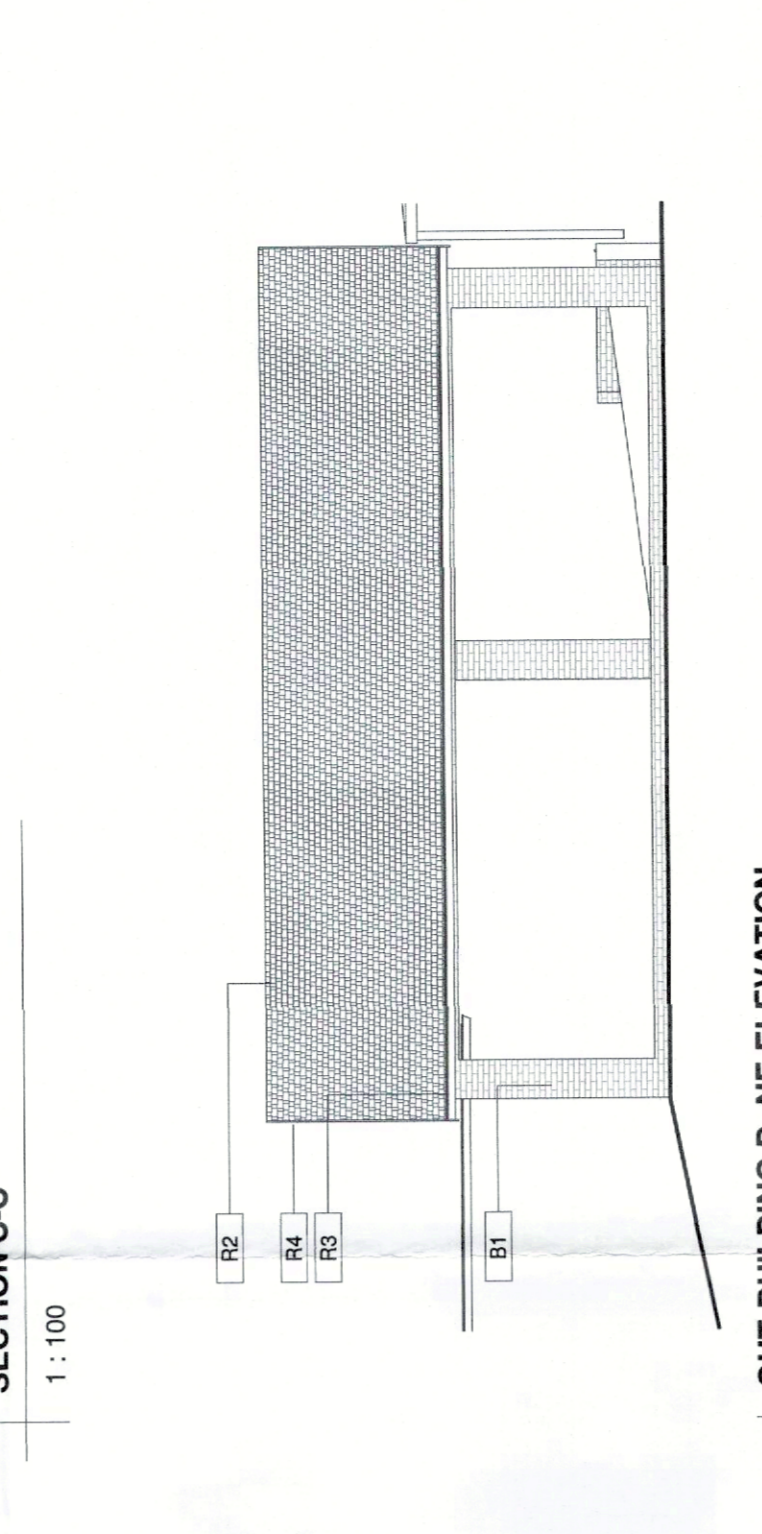
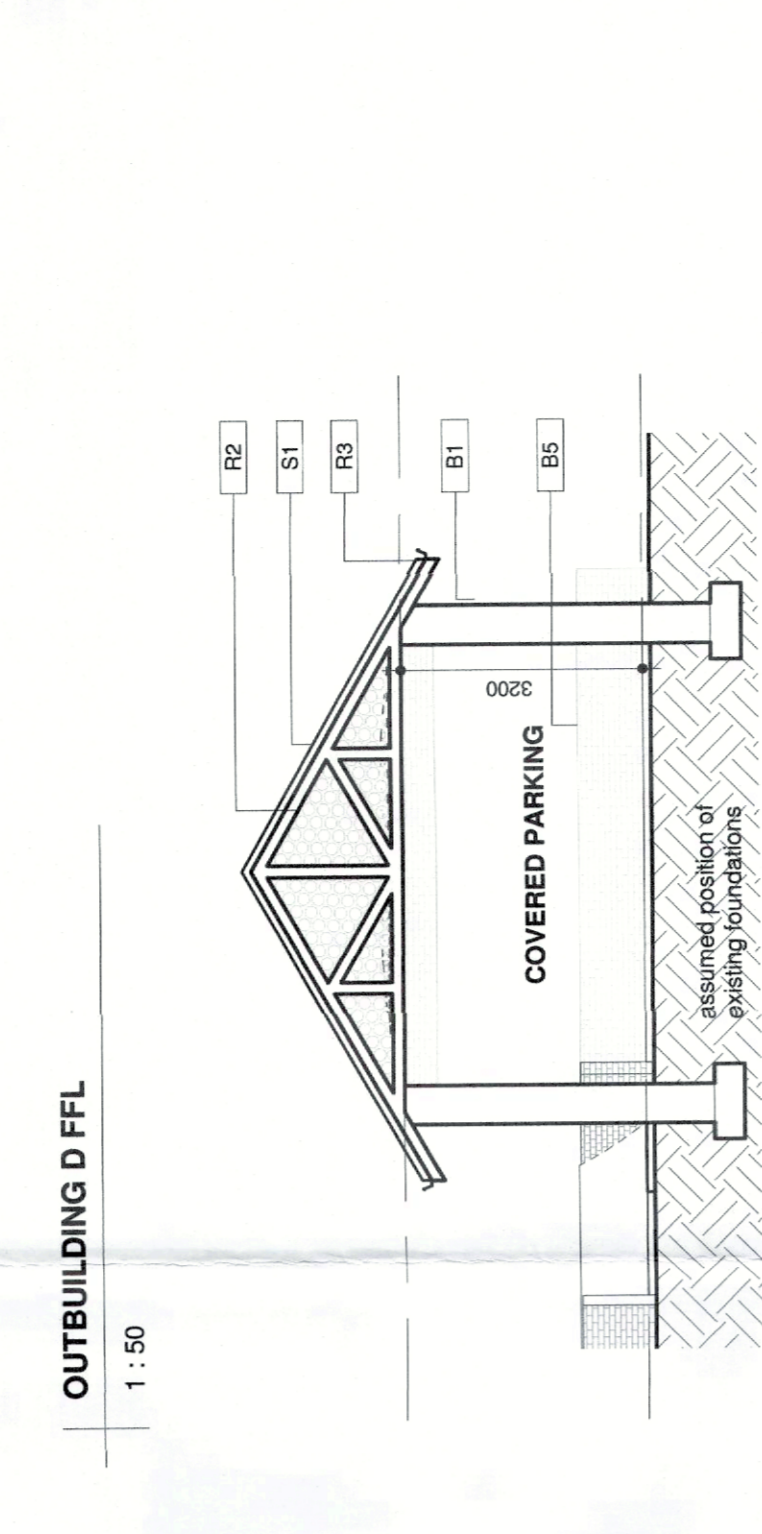
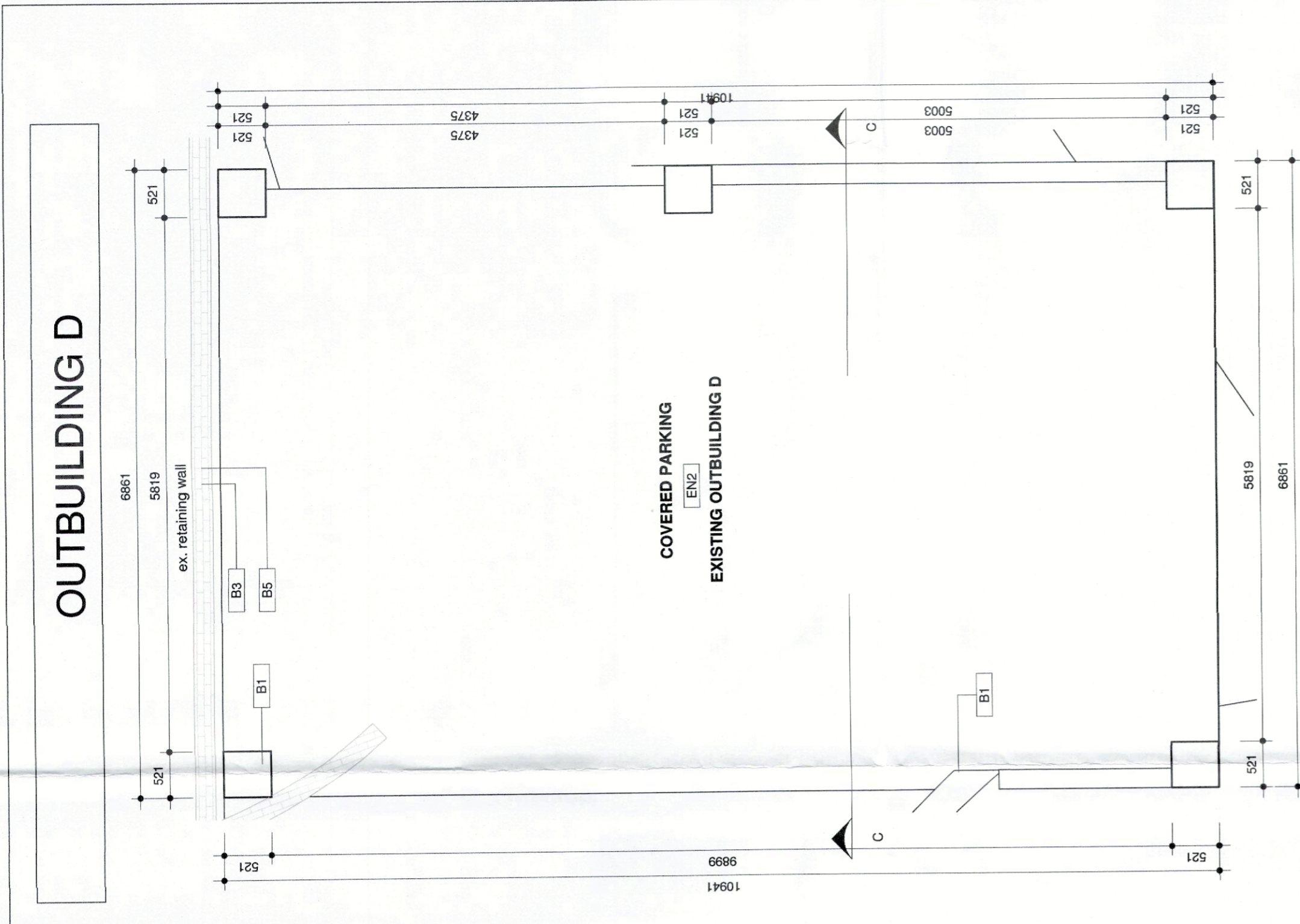

ROOF PLAN - OUTBUILDING C & B
1:100

Council for Geoscience Applied Geoscience Solutions

Owner/Client: **COUNCIL FOR GEOSCIENCES**

Approval Signature: *S. Shangise*
Print Name: S. Shangise
Position: Facilities Management

SAKHISIZWE ARCHITECTS

33 Adelaide Terrace, Durban North, 4051, South Africa
Tel: +27 (0)31 551 1144
Fax: +27 (0)31 551 1145
Email: info@sakhisizwe.co.za

Architect Signature: *KP Masesela*
Arch. Council no.: 7992

Project Title: **PROPOSED MAINTENANCE DRAWINGS FOR GEOSCIENCE OFFICES IN PIETERMARITZBURG**

Project Address: 139 Jabu Nalovu St, Pietermaritzburg 3200

DATE ISSUE
CONSTRUCTION INFORMATION Issue Date
Scale: As Indicated
Date: 24/05/2021 13:11:14 pm
Drawn: *S. Shangise*
Checked: *KP Masesela*

Drawing Description: **FOR INFORMATION ONLY NOT FOR CONSTRUCTION PLANS, SECTIONS, ELEVATIONS**

Job No. | Drawing No. | Revision
S418 | WD-102

