

NORTH WEST ELEVATION

1 : 100

NEIGHBOURS CONSENT		
Address	Name & ID	Sign
1		
2		
3		
4		
5		

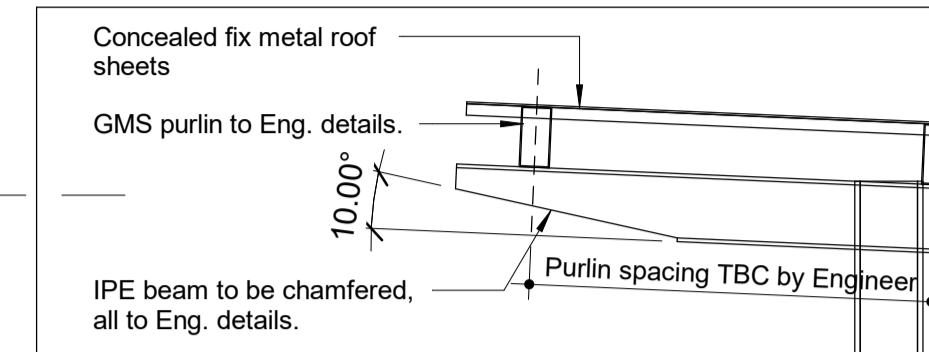

Typical Eaves Detail

1 : 20

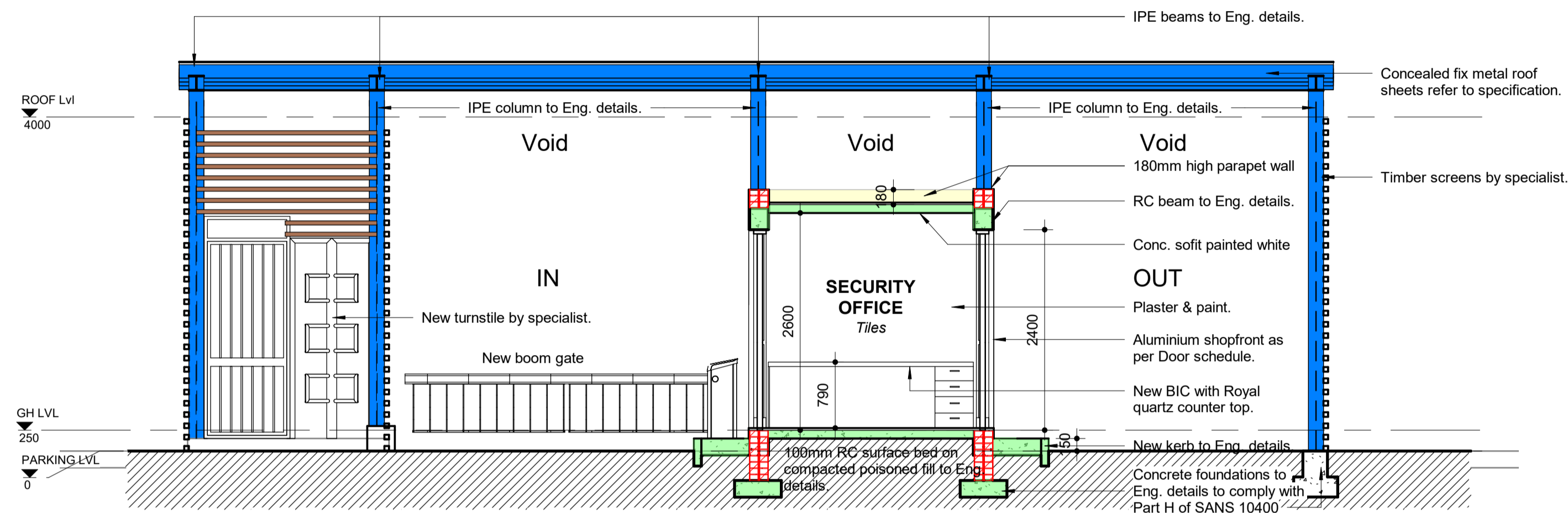

SECTION 1

1 : 50

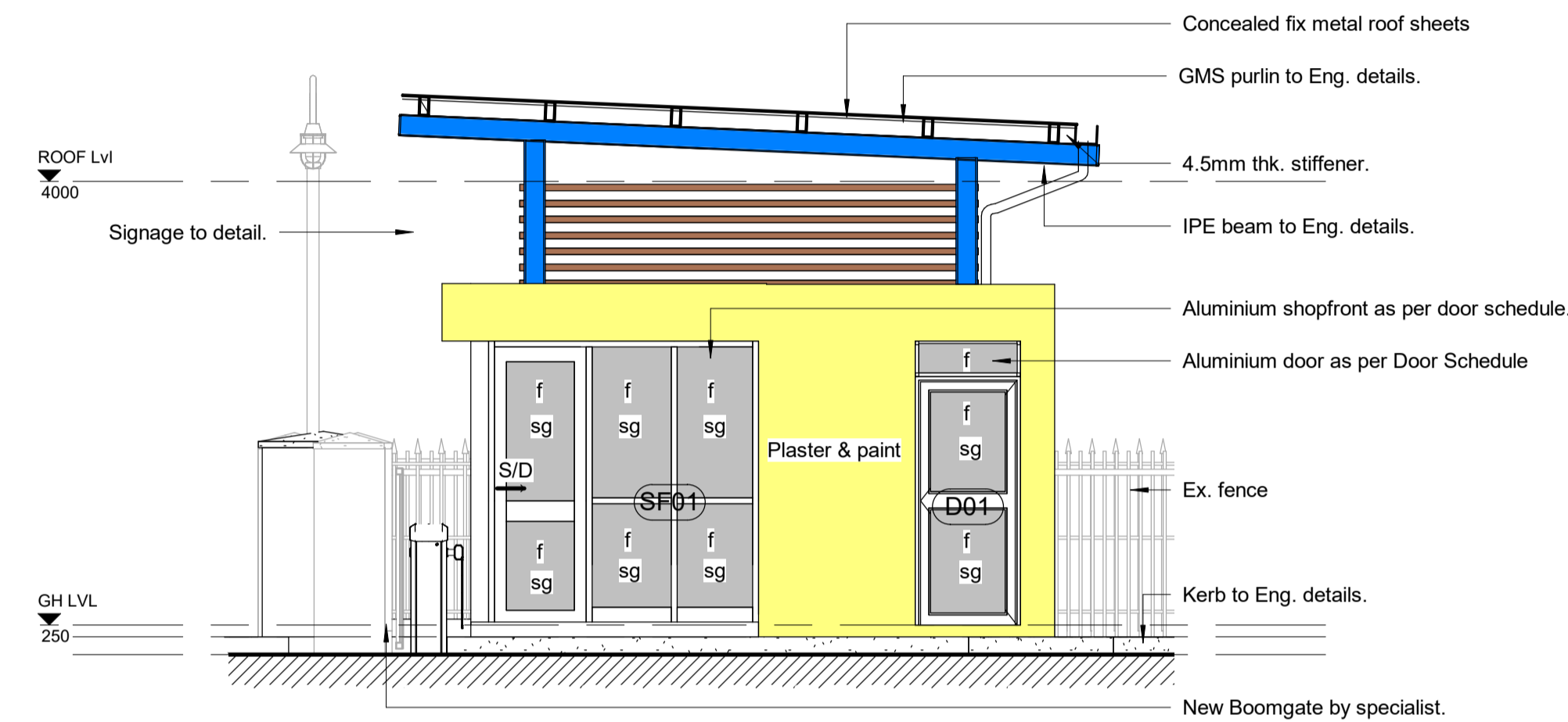

SECTION 2

1 : 50

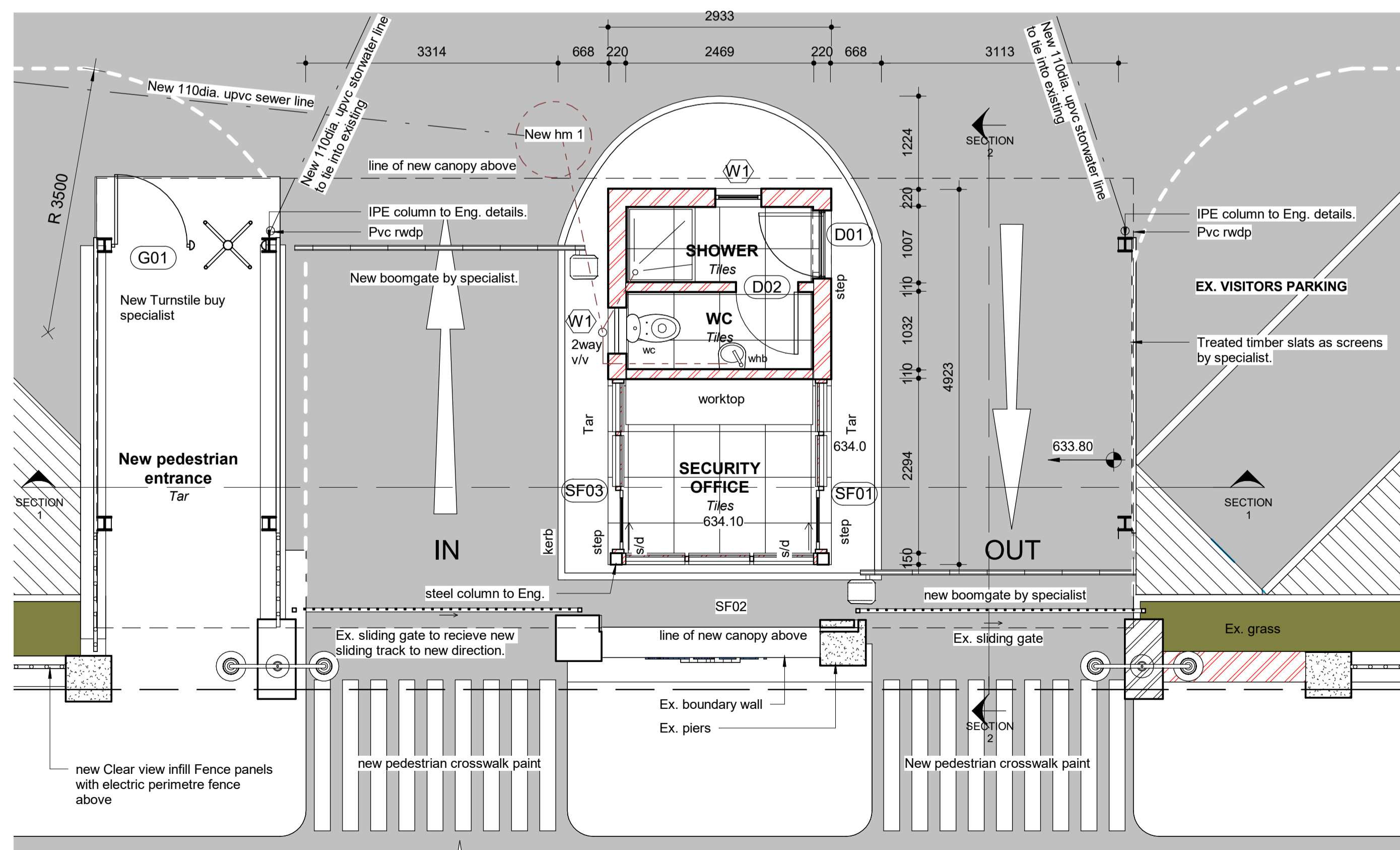

GH Ground storey Plan

1 : 50

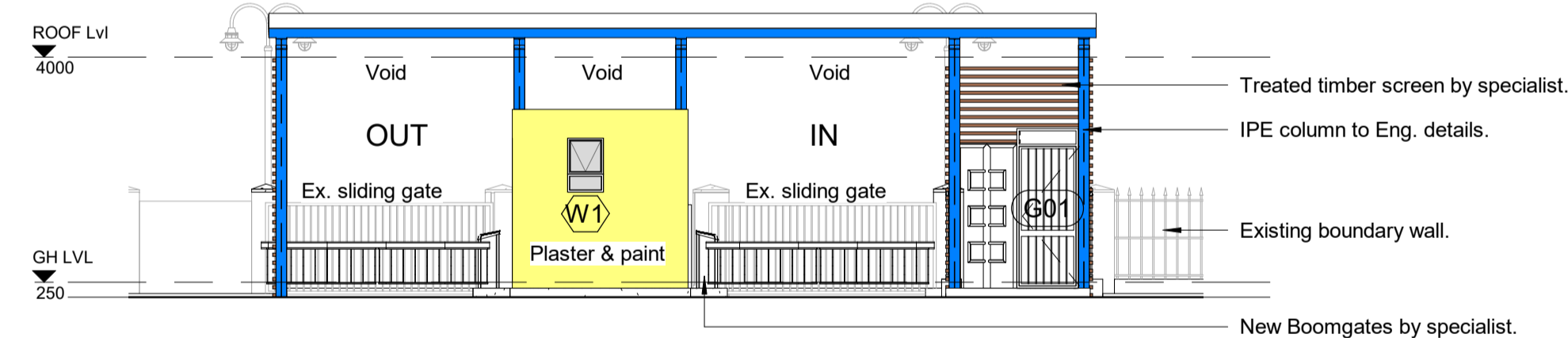

SOUTH EAST ELEVATION

1 : 100

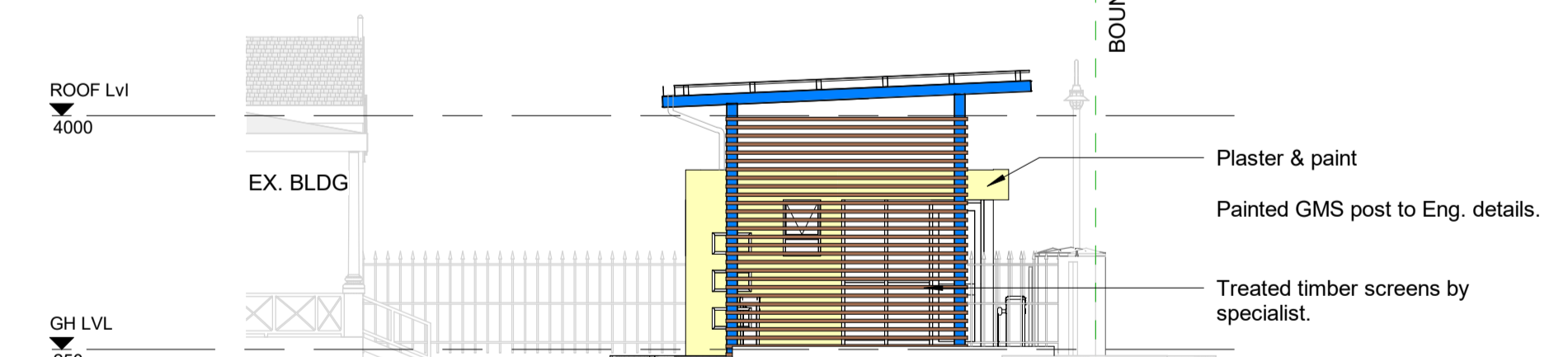

NORTH EAST ELEVATION

1 : 100

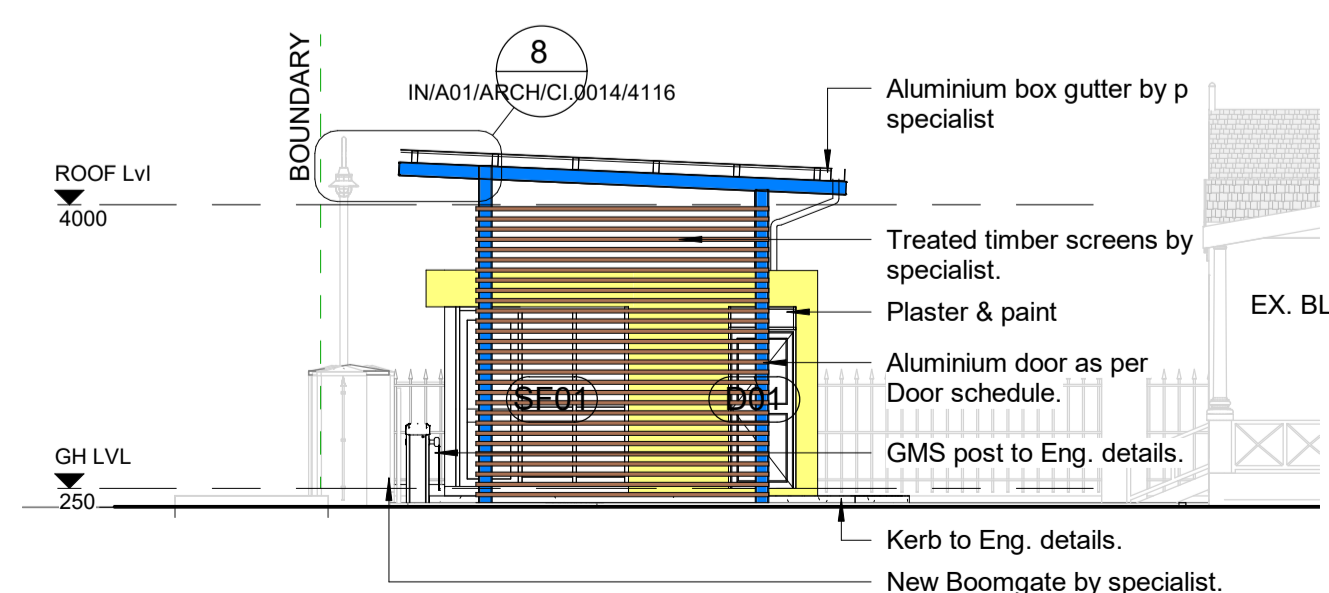

SOUTH WEST ELEVATION

1 : 100

GENERAL DRAWING NOTES

- THE DESIGN ON THIS DRAWING IS COPYRIGHT AND REMAINS THE PROPERTY OF THE ARCHITECTS.
- ALL WORK TO BE CARRIED OUT STRICTLY IN ACCORDANCE WITH MUNICIPAL REGULATIONS.
- DRAWINGS NOT TO BE SCALED, ONLY ANNOTATED DIMENSIONS TO BE USED.
- ALL RELEVANT DATUM, LEVELS, DIMENSIONS TO BE CHECKED ON SITE BEFORE COMMENCEMENT OF WORK.
- ALL DRAWINGS ARE TO BE CHECKED BY THE MAIN CONTRACTOR AND ANY DISCREPANCIES ON THE DRAWINGS OR BETWEEN THE DRAWINGS ARE TO BE REFERRED TO THE ARCHITECT.
- CONTRACTOR TO CHECK ALL QUANTITIES PRIOR TO ORDERING AND MANUFACTURE.
- CONTRACTOR TO PROVIDE SHOP DRAWINGS FOR APPROVAL BY ARCHITECT PRIOR TO MANUFACTURE.

Revision:
No.: Date: Description:

Client



Signature: _____ Date: _____



Professional Architects signature
Mr K.P Mawesana (Pr. Arch) sacap (7902) sala (7593)

Project Title:
PROPOSED NEW GUARDHOUSE FOR UMGENI WATER AT NCT BUILDING ON LOT 3327 - 346 BURGER STREET, PIETERMARITZBURG

Date: 10/29/2020 Scale: As indicated
Drawn: SN

Drawing Description:
FLOOR PLAN, SECTIONS & ELEVATIONS

Job no.: S499 Drawing no.: IN/A01/ARCH/CI.0014/4116 Rev. no.: B

- ISSUED FOR APPROVAL
- ISSUED FOR INFORMATION
- ISSUED FOR SUBMISSION
- ISSUED FOR TENDER
- ISSUED FOR CONSTRUCTION