

PROPOSED MIXED-USE DEVELOPMENT ON ERF 234, HAYFIELDS, PIETERMARITZBURG, KWAZULU-NATAL

Locality Map
Scale 1:50 000

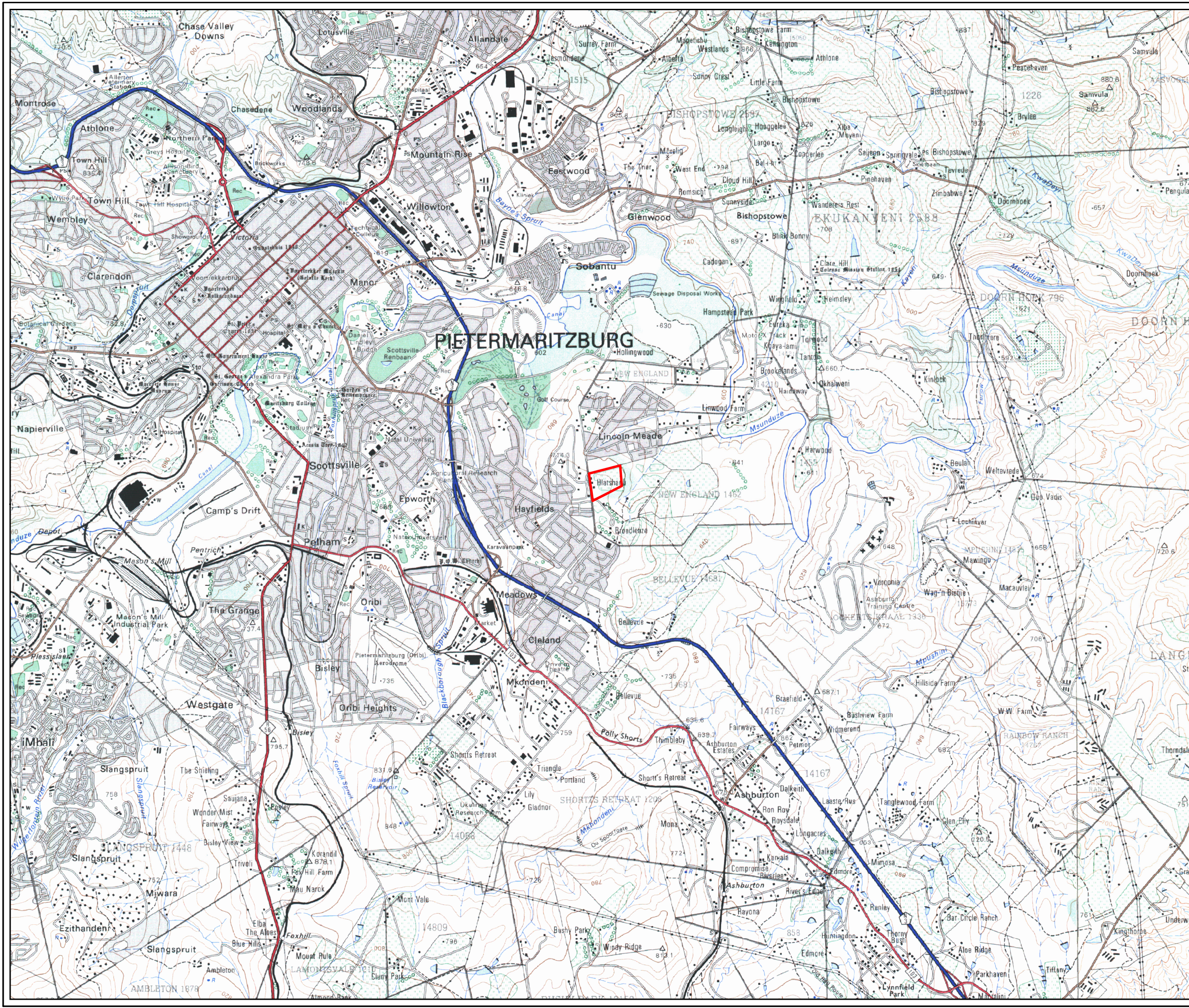

- Legend**
- Development Site (X ha)
 - National Freeway; National Route
 - Arterial Route
 - Main Road
 - Secondary Road; Bench Mark
 - Other Road; Bridge
 - Track and Hiking Trail
 - Railway; Station or Siding
 - Other Railway; Tunnel
 - Embankment; Cutting
 - Power Line
 - Built-up Area (High, Low Density)
 - Buildings, Ruin
 - Post Office; Police Station; Store
 - Place of Worship; School; Hotel
 - Fence; Wall
 - Windpump; Monument
 - Communication Tower
 - Mine Dump; Excavation
 - Trigonometrical Station, Marine Beacon
 - Lighthouse & Marine Light
 - Cemetery; Grave
 - International Boundary & Beacon
 - Provincial Boundary
 - Protected Area
 - Perennial River
 - Perennial Water
 - Non-perennial River
 - Non-perennial Water
 - Dry Water Course
 - Dry Pan
 - Marsh & Vlei
 - Pipeline (above ground)
 - Water Tower; Reservoir; Water Point
 - Coastal Rocks
 - Prominent Rock Outcrop
 - Erosion; Sand
 - Woodland
 - Cultivated Land
 - Orchard or Vineyard
 - Recreational Ground
 - Row of Trees

NOTE:

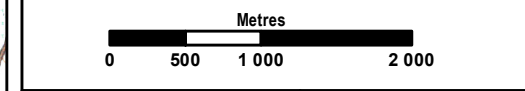

Source: Surveyor General
Aerial Imagery: 2016 (SG)
Coordinate System: WGS84 L031

GREEN DOOR environmental

Green Door Environmental
Physical Address:
400 Old Howick Road
Quarry Office Park, Block H
Hilton, KwaZulu-Natal

Postal Address:
P.O. Box 1170, Hilton, 3245

www.greendoorgroup.co.za
Phone: 033 343 4176
Fax: 033 343 4201

Project Code GDE068	Map Code LM 1.0	Size A3	Prepared By SRB	Date 2022/07/22
------------------------	--------------------	------------	--------------------	--------------------