

MAKE GOOD AROUND
NEW TIMBER SASH
WINDOWS TO REPLACE EXG

NEW CHROMADECK ROOF
SHEETING OVER VERANDA

SAFETY GLAZING TO COMPLY
Sect N2 SABS 0400/1990.

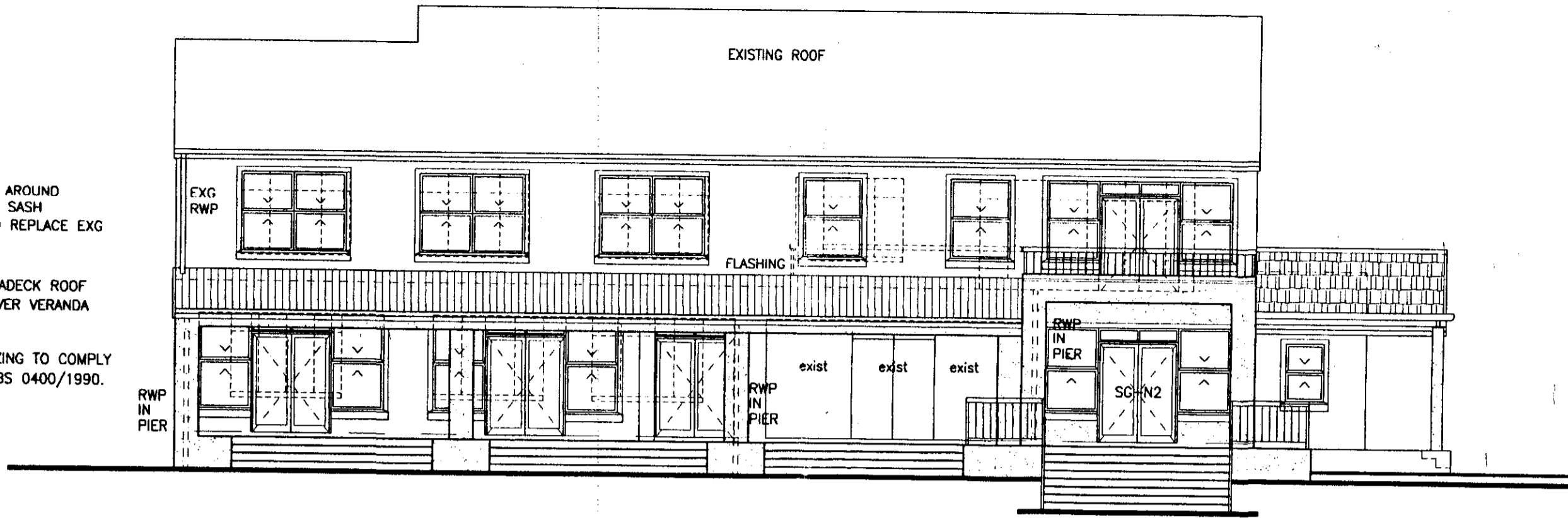

SOUTH EAST ELEVATION

NOTES -

- All reinforced concrete footings, slabs, columns, beams & ret. walls to be to Structural Engineers details & specifications & to be done under his supervision.
- All levels & dimensions to be checked on site by contractor before commencing work.
- No dimensions to be scaled.
- On site dimensions to be measured & checked before fabrication of any fitted item.
- The construction of this building is to comply in all respects with SABS 0400/1990.
- All work to be done in accordance with the National Building Regulations & local authority by-laws.
- This drawing is copyright.
- The approval of this drawing is at the discretion of the local municipality.
- All foundation excavations to be checked by a competent person.
- All glazing to comply Sect N2 SABS 0400/1990.
- Inspection eyes to be provided at all bends & junctions
- Ø50mm PVC wastepipes; Ø100mm soilpipes to be provided
- All balustrading to be 1m high & to comply MM3

| | |
|--|------|
| SHEET 12 | COPY |
| ETHEKWINI MUNICIPALITY | |
| CENTRAL | |
| Plan No: 347 08 07 | |
| APPROVED in terms of The National Building Regulations and Building Standards Act Number 103 of 1977 | |
| - 1 FEB 2007 | |
| This Plan is approved on the basis of the information shown hereon. Attention is drawn to all the drawings attached. | |

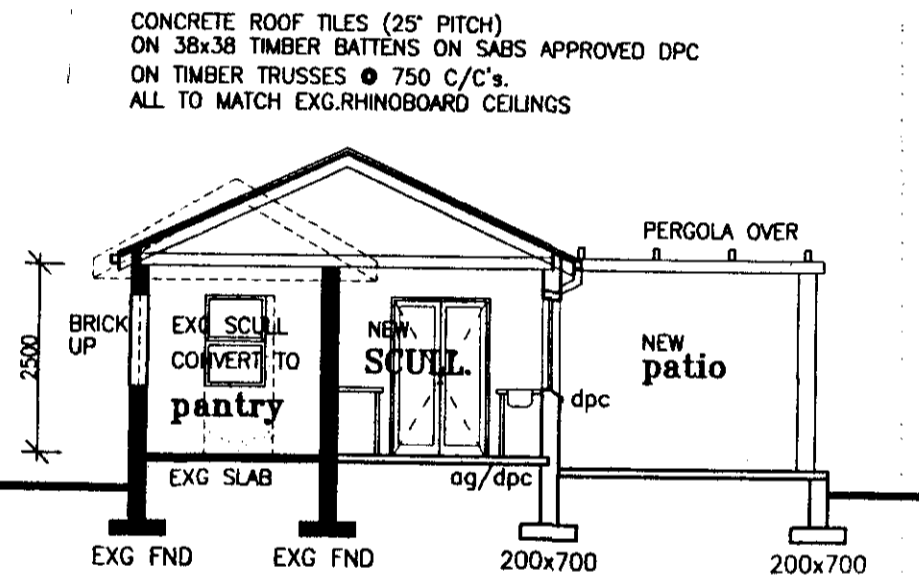

SECTION B - B

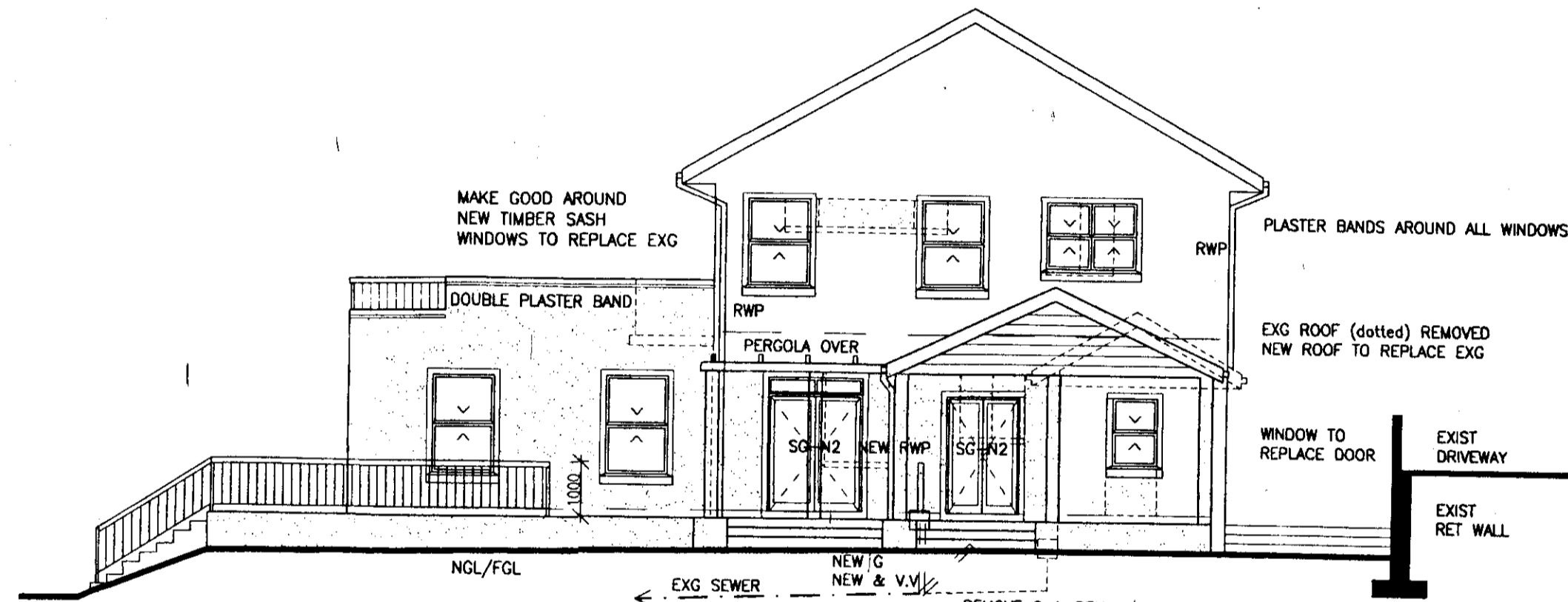

NORTH EAST ELEVATION

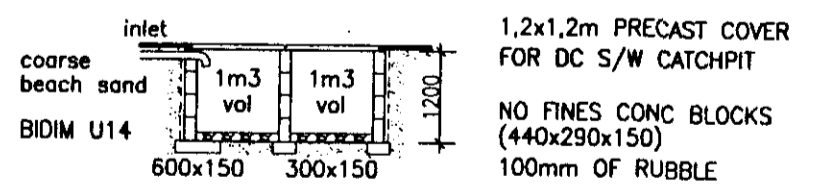

SECTION A-A

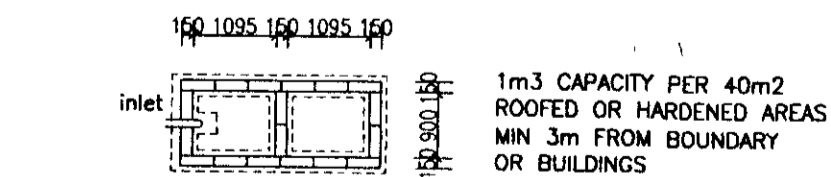

DETAIL OF SW/SOAKPIT

NEW WINDOWS TO REPLACE EXG
MAKE GOOD AROUND

CONC TILES TO MATCH EXG

TIMBER TRELLIS

PL & PAINT TO MATCH EXIST

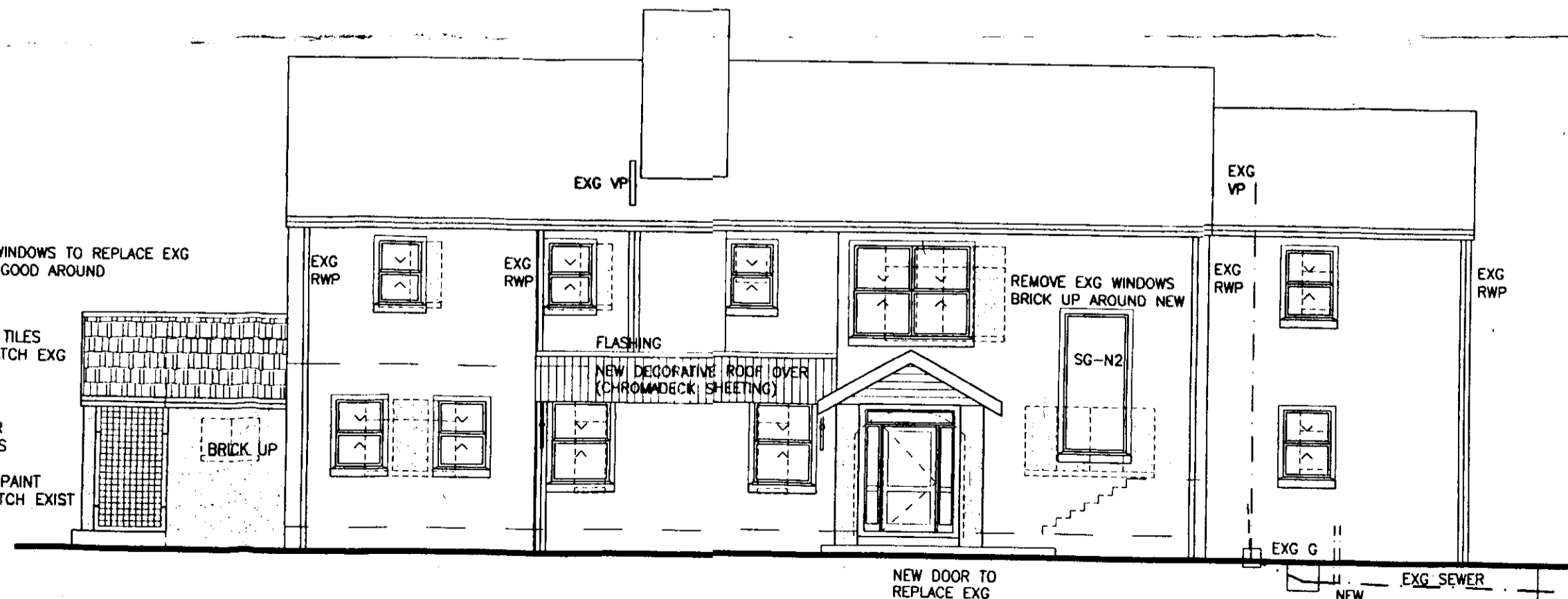

NORTH WEST ELEVATION

OWNERS SIGNATURES :

Grant (TRUSTEE)

PROJECT : SUBMISSION DRAWING

ALTERATIONS & ADDITIONS TO EXISTING HOUSE

OWNER : ASHTON PROPERTY TRUST

SHERYL ALPORT (TRUSTEE) ID No- 5912280085086
TEL No - 031 5633368 (082 889 1965)

SITE DESCRIPTION :
34 STIRLING CRESCENT
ERF 2886 DURBAN NORTH
RATE NUMBER - 83265732008

DRAWN BY - E.C. ROBINSON REG No T0768
25 BEREA HEIGHTS
706 CURRIE ROAD, MORNINGSIDE
DURBAN 4001
TEL - 031 312 1774 Fax - 312 0413

DATE : APRIL 2007 JOB No. DRG.No.
SCALE : 1 : 100 2007/03/10 02
DRAWN : E.C.R.