

ISO A4 110mm x 84mm

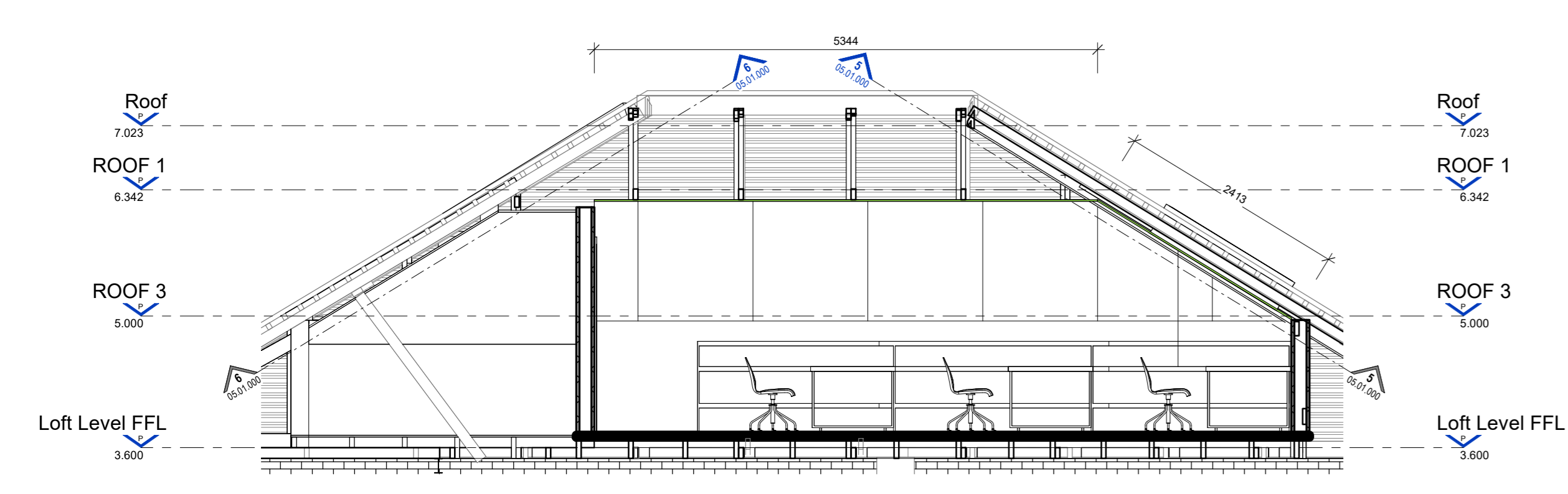

3 REFERENCE SECTION - FAST & WEST
 05.01.000 1: 50

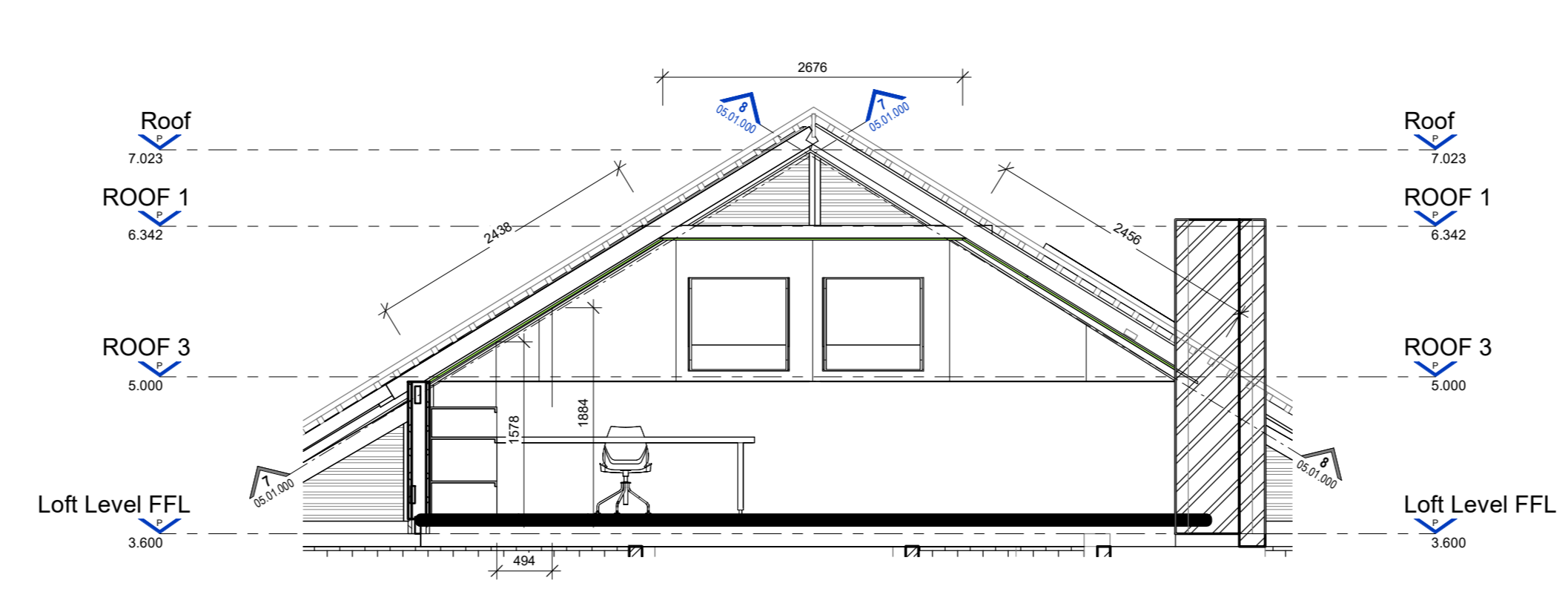

4 REFERENCE SECTION - NORTH & SOUTH
 05.01.000 1: 50

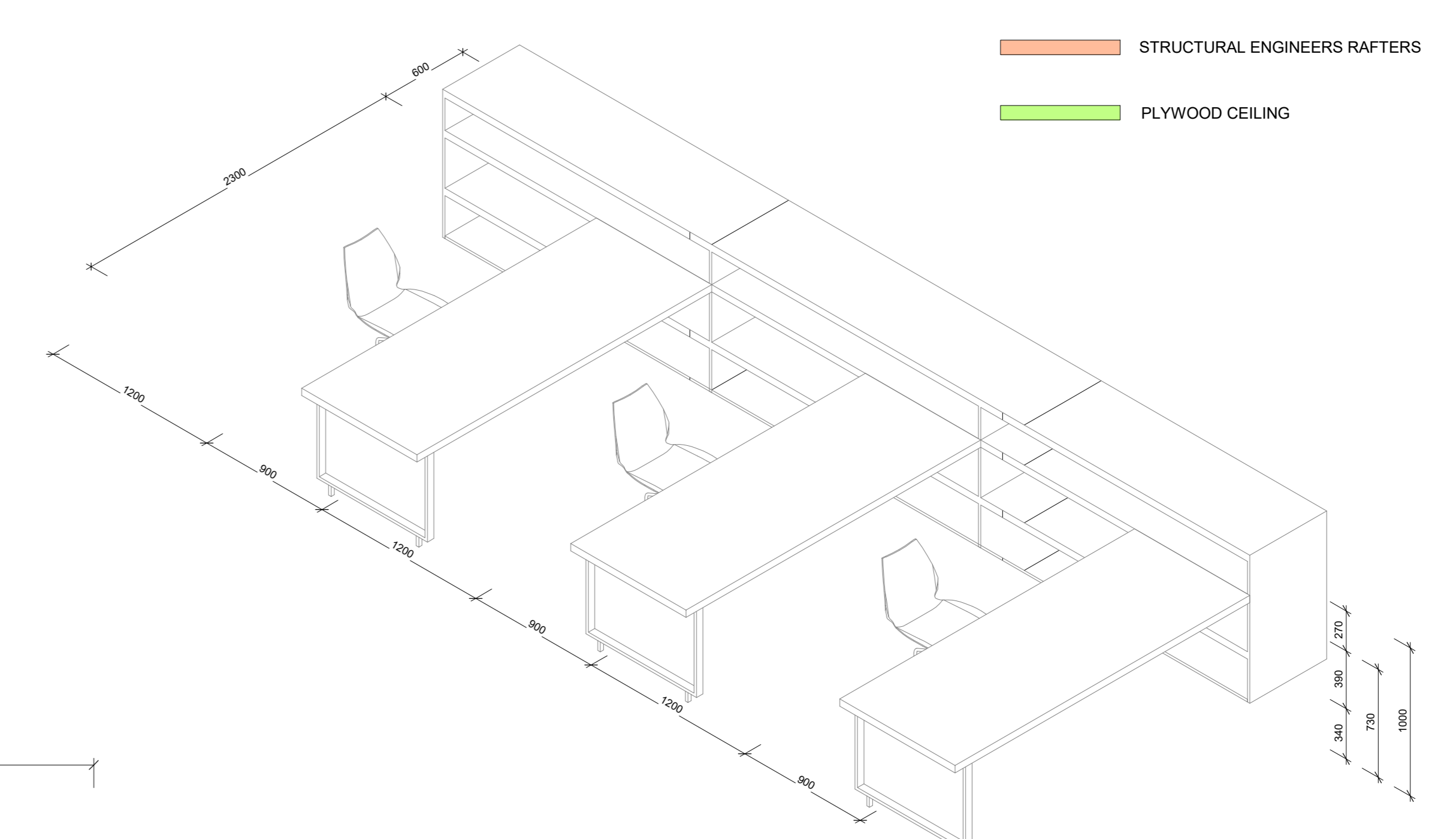

11 DESK ORTHOGRAPHIC VIEW

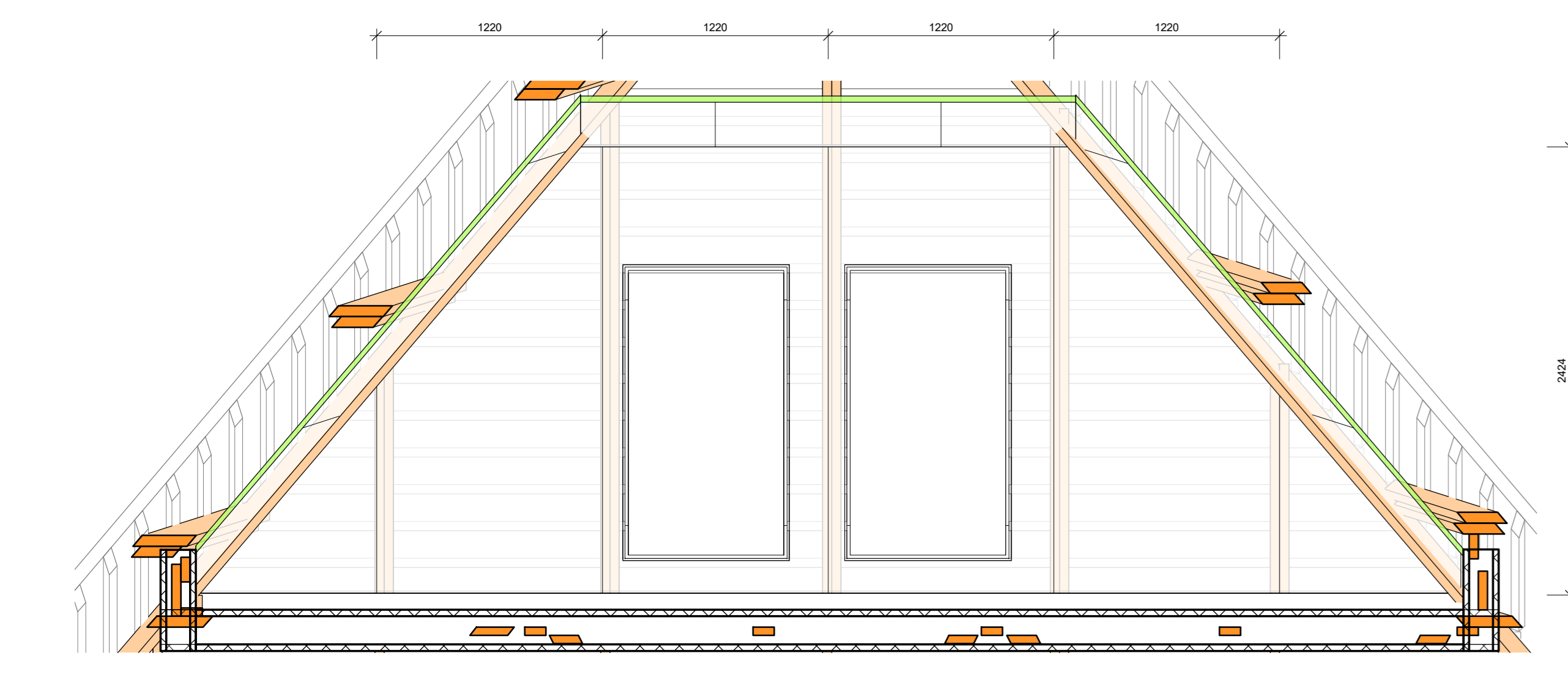

5 FAST BULKHEAD
 05.01.000 1: 25

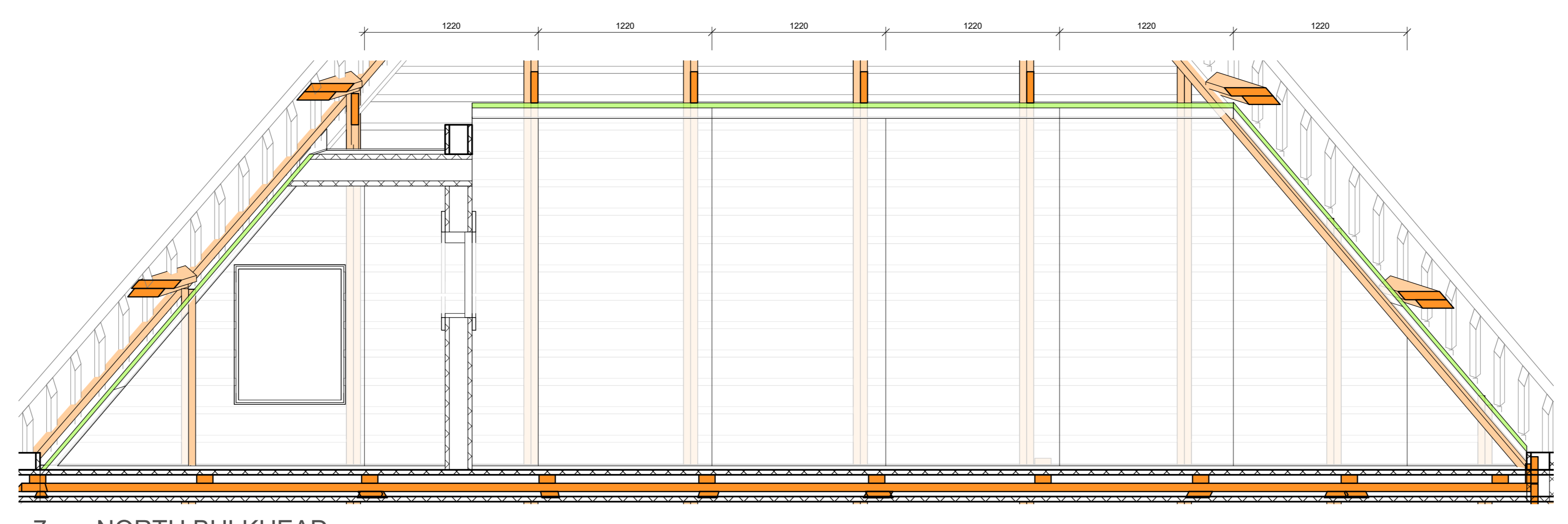

7 NORTH BULKHEAD
 05.01.000 1: 25

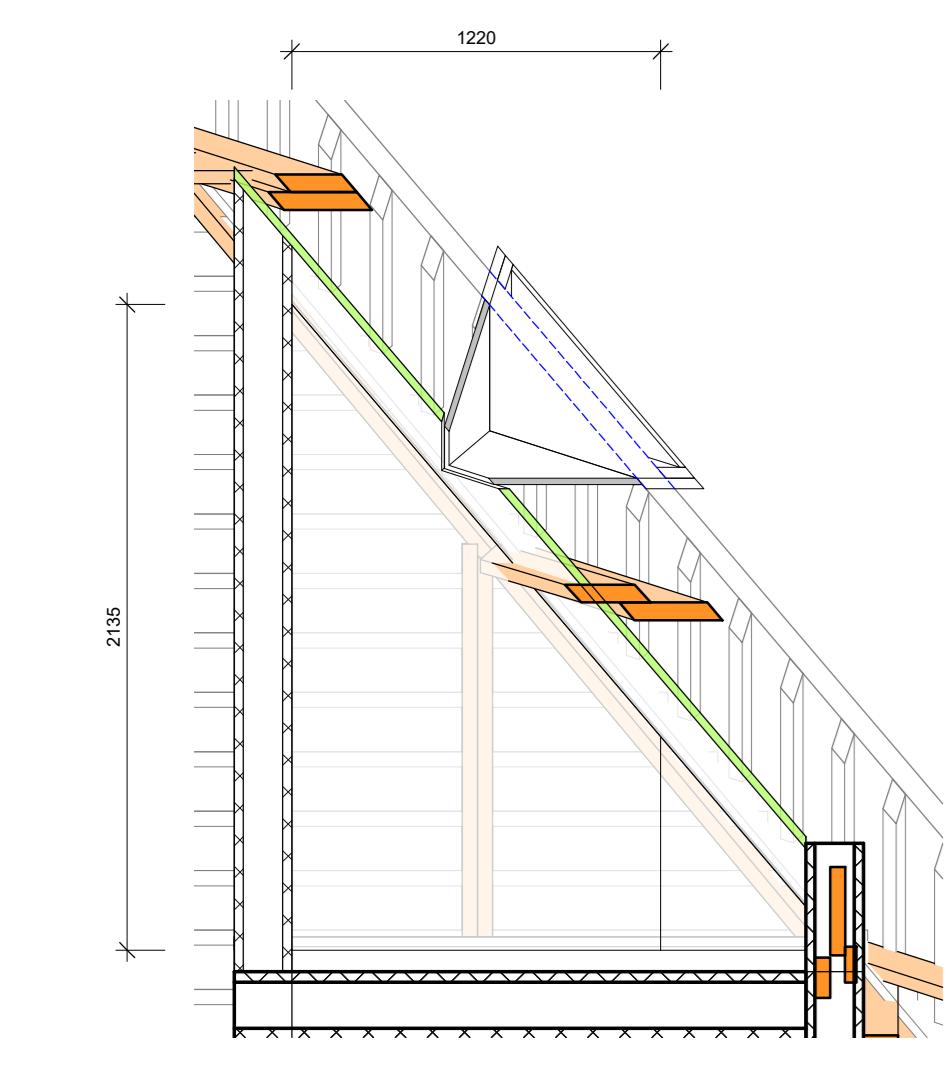

6 WEST BULKHEAD
 05.01.000 1: 25

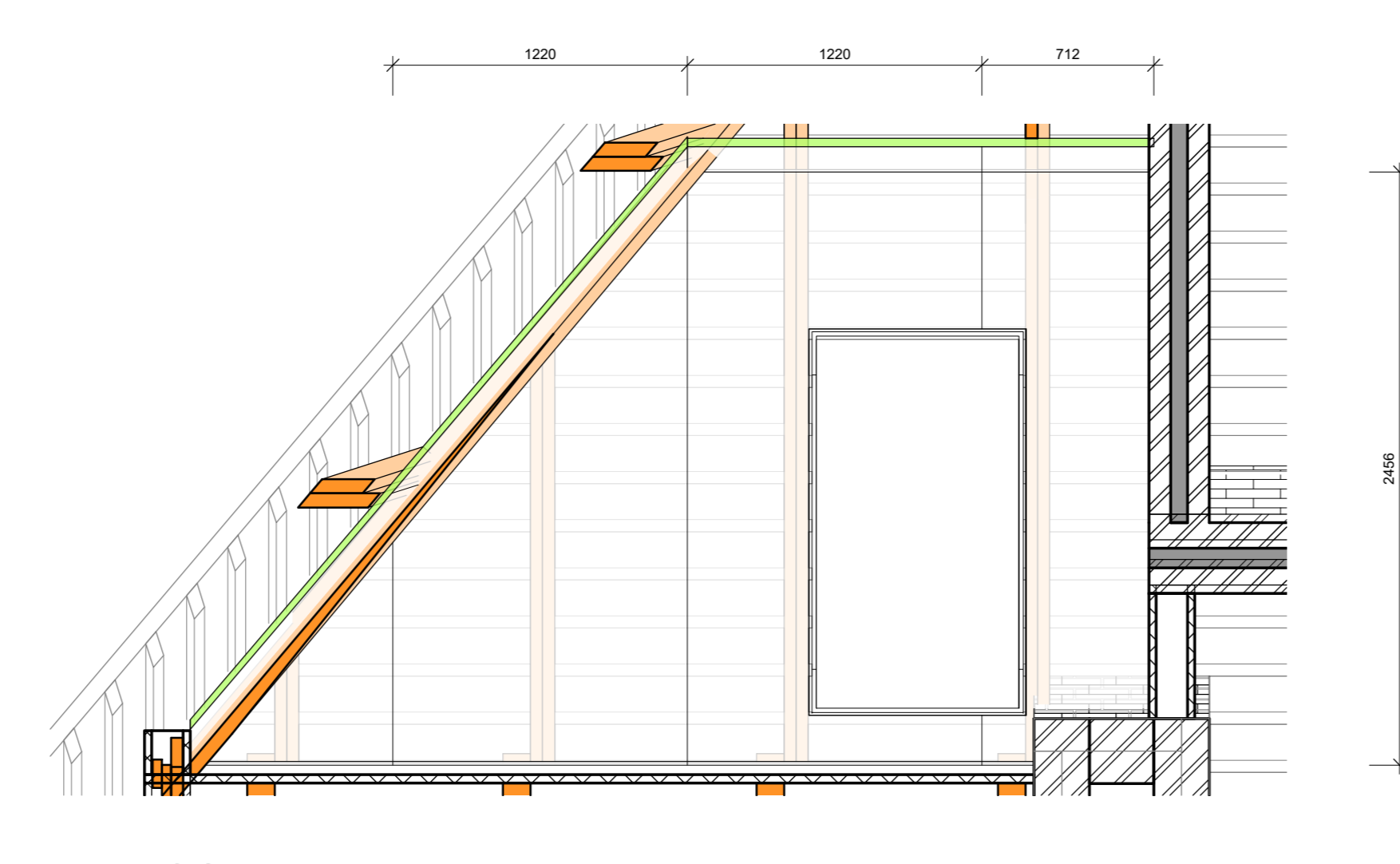

8 SOUTH BULKHEAD
 05.01.000 1: 25

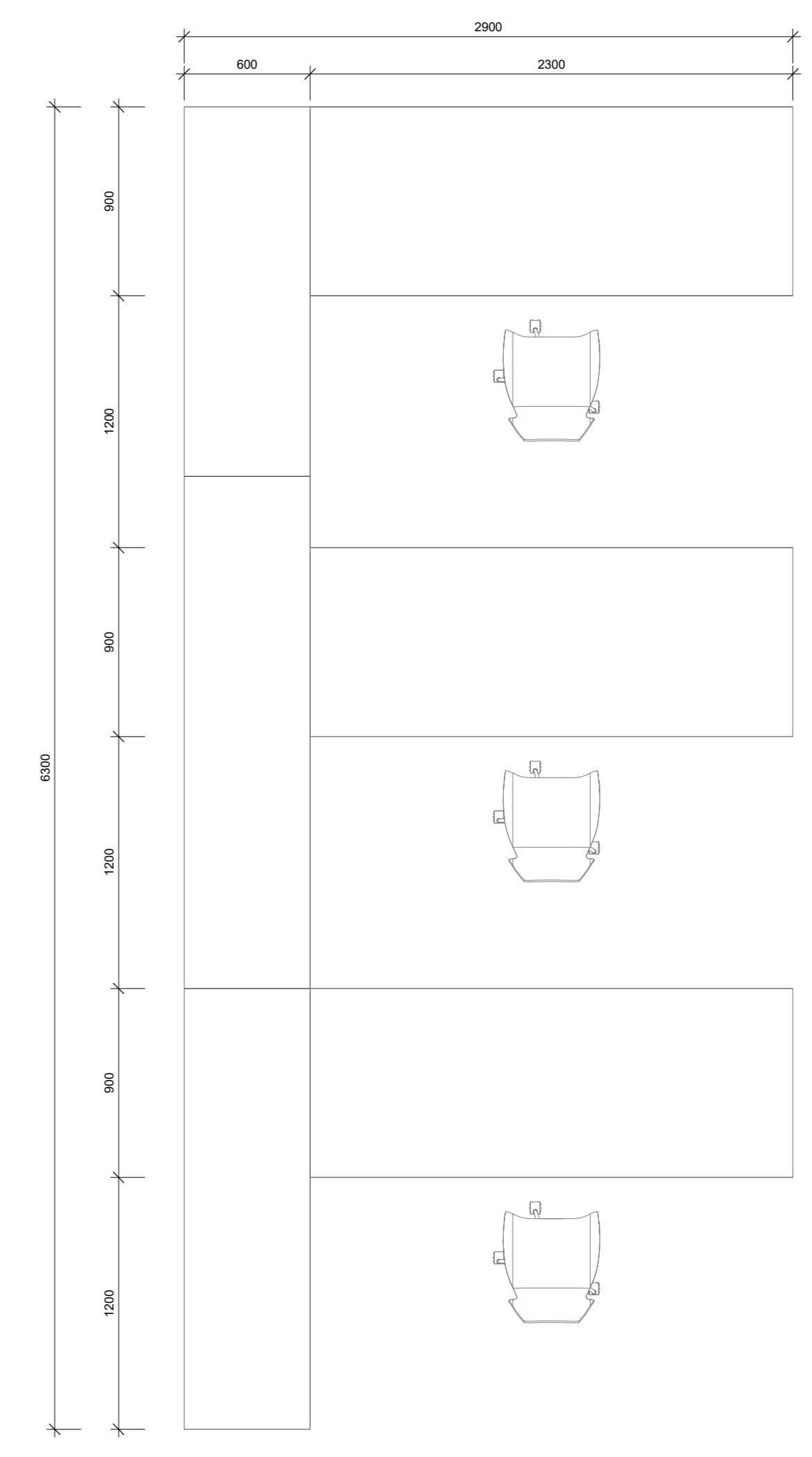

10 DESK PLAN DETAIL
 1: 25

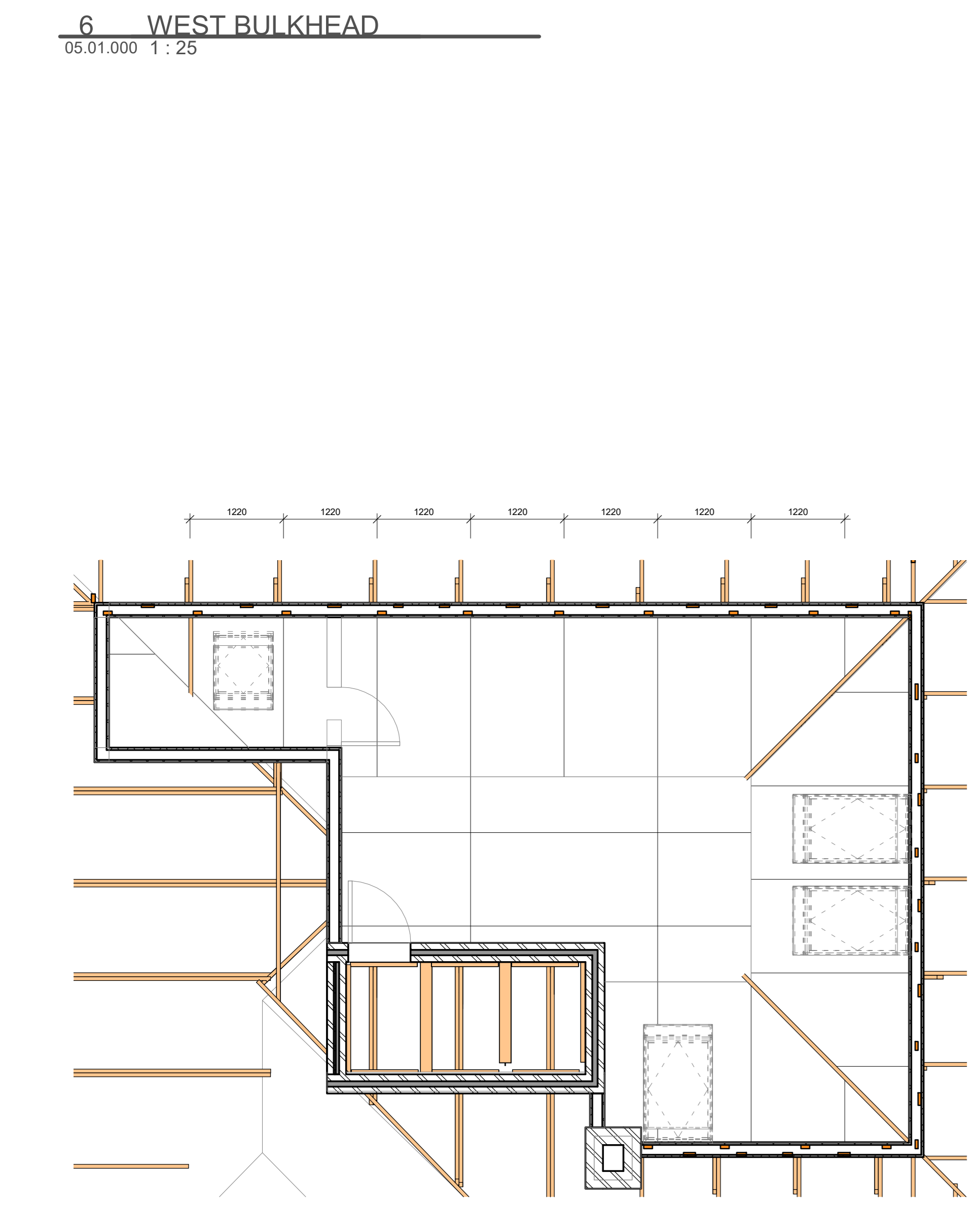

9 LOFT LEVEL - CEILING LAYOUT
 01.12.000 1: 50

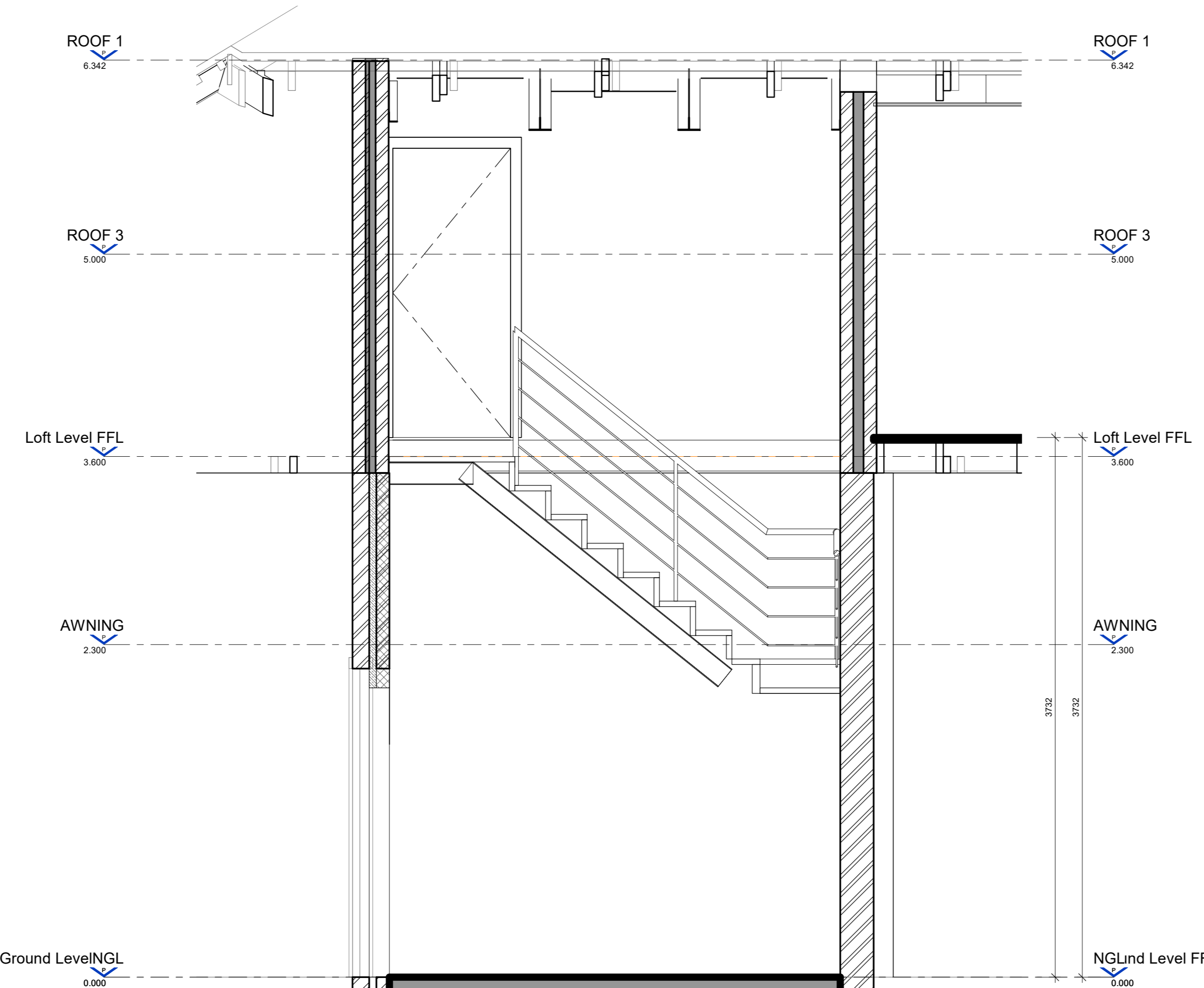

2 STAIRCASE SECTION
 05.01.000 1: 25

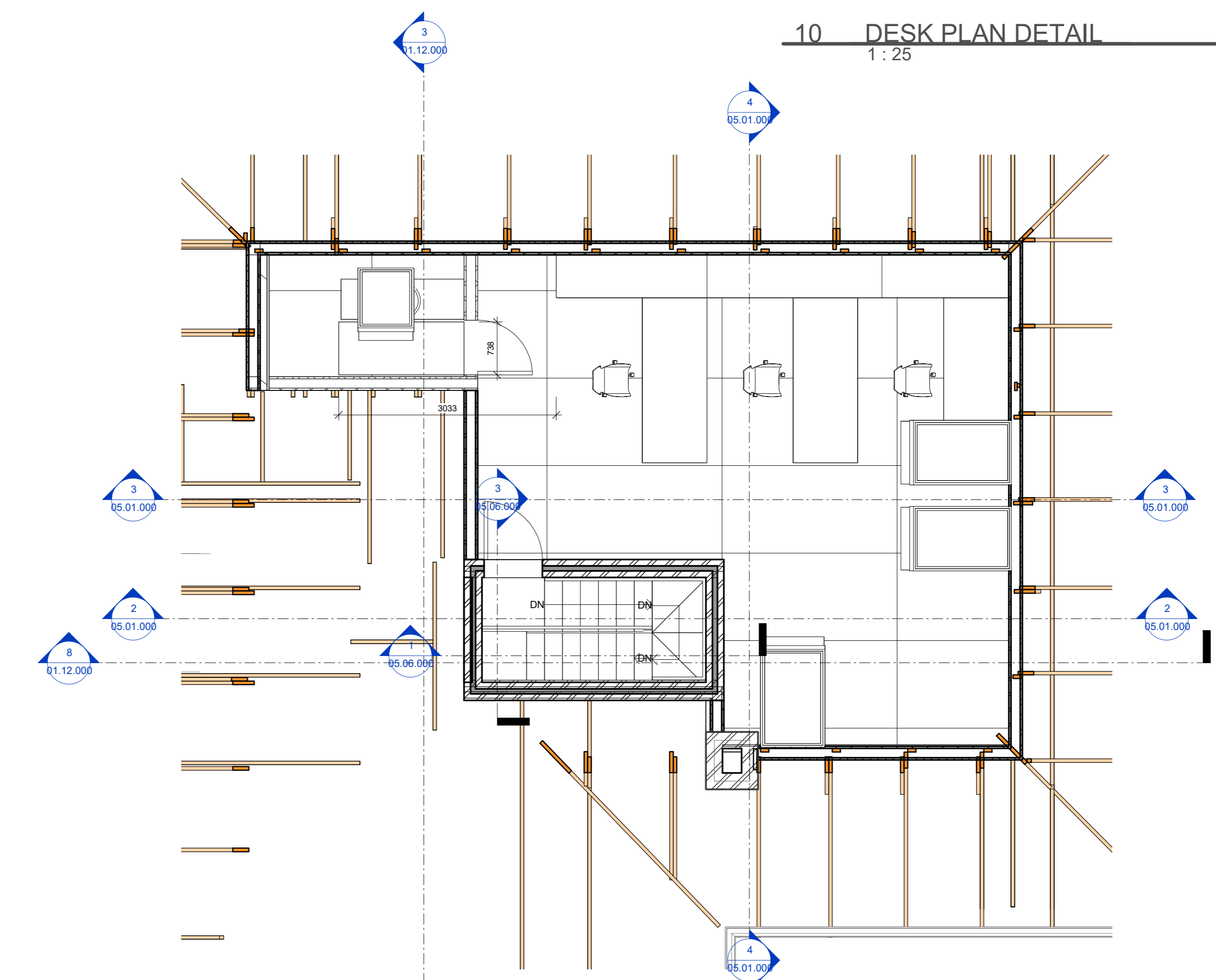

1 LOFT LEVEL - FLOOR PLAN
 01.12.000 1: 50



EMPLOYER *Ruben Reddy* RUBEN REDDY

ARCHITECT *Ayla Harvey* AYLA HARVEY

FOR AND ON BEHALF OF RUBEN REDDY ARCHITECTS (Pty) Ltd.

ARCH SACAP No. PrArch43540973

ENGINEER *Andrew Scott* Andrew Scott Pr Eng 20170220



ALTERATIONS TO INNES ROAD HOUSE & ADDITION OF STUDY LOFT FOR 15 YEAR OLD TRIPLET'S
 260 INNES ROAD, MORNINGSIDE, BEREA, DURBAN
 PORTION 1 OF ERF 669

CEILING & BULKHEAD DETAILS - 01

TIME STAMP: 18/01/2023 16:11:35 As indicated @ A0
 INFORMATION LA SUBMISSION TENDER CONSTRUCTION
 PROJECT NUMBER ZONE STAGE ISSUE DATE
 2022_G412 B00 LA 2023-01-18

DRAWING NUMBER 2022_G412-RRR-B00-XX-DR-A-05.01.000
 REVISION A
 PROJECT NO. 1 2022-11-24 1:50

FOR APPROVAL

