

ISO A3 110mm x 84mm

REV	DESCRIPTION	DR	CH	DATE
1	ISSUED FOR INFORMATION	MB	PR	2022-11-24
A	ISSUED FOR APPROVAL	AM	PR	2023-01-18

LEGEND

- EXISTING STEEL BEAM
- STRUCTURAL FRAMING
- WALLS BELOW
- EXISTING TIMBER

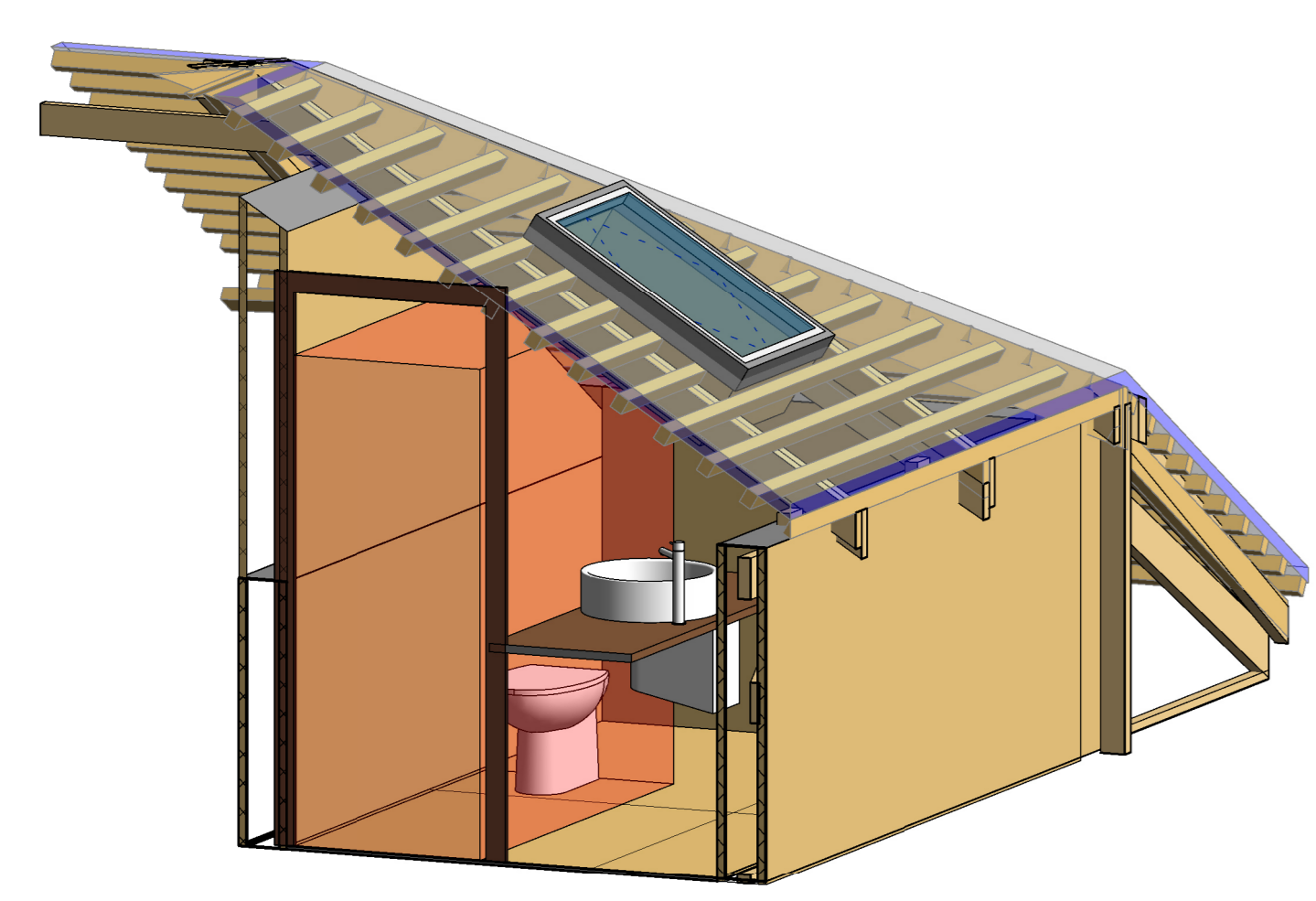

9 WC AXO

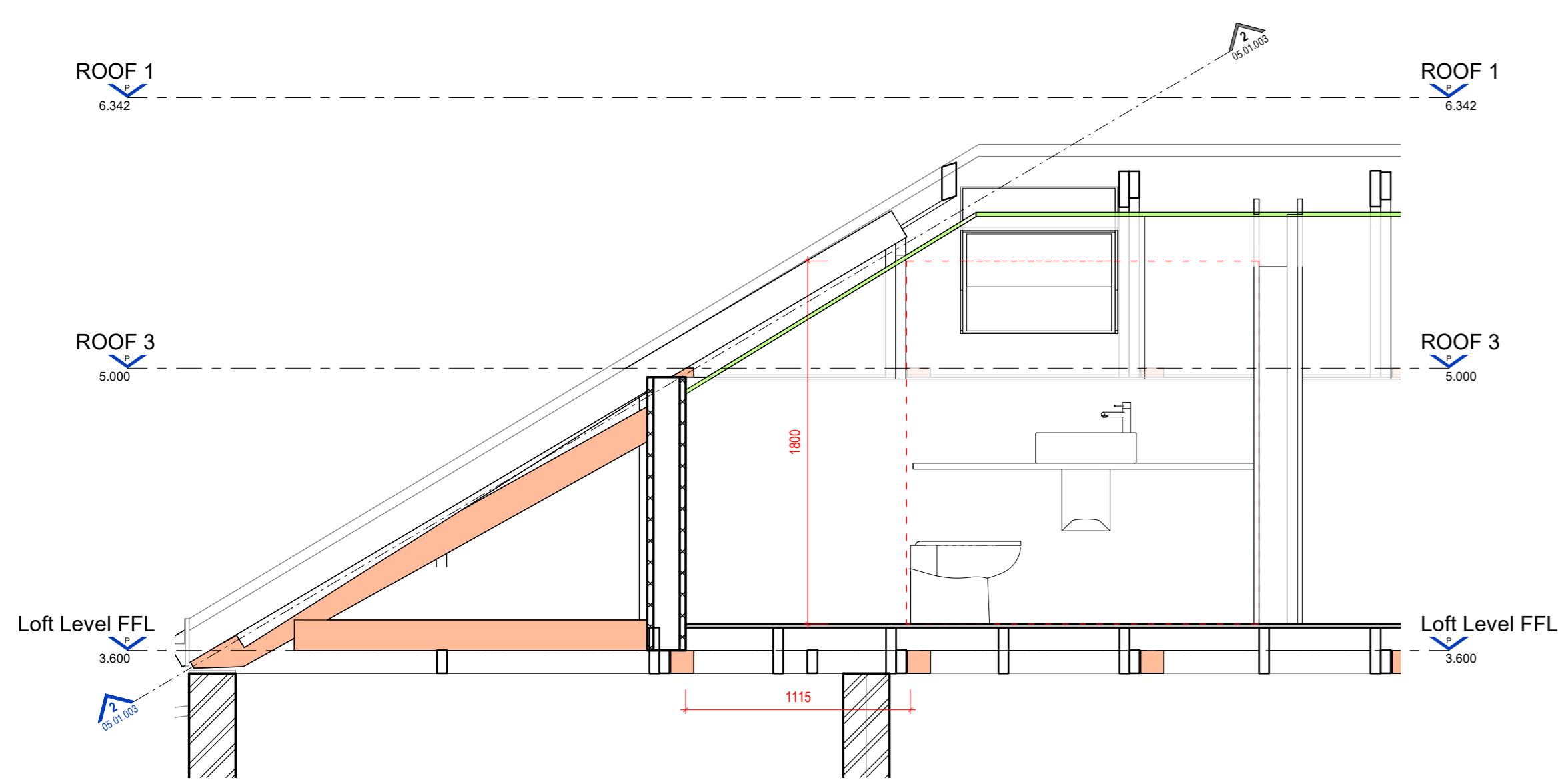

8 WC SECTION

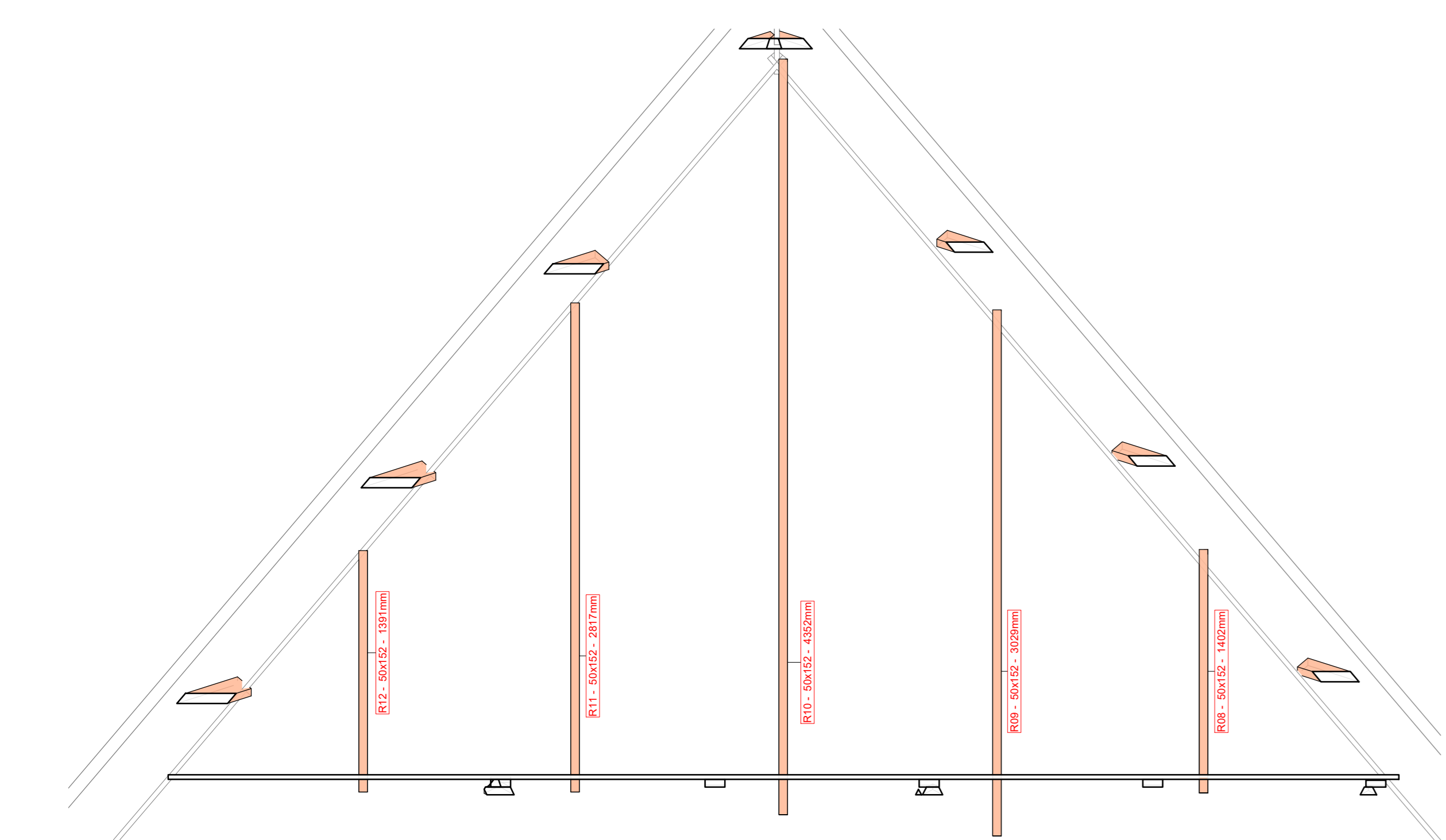

6 EAST RAFTER SECTION

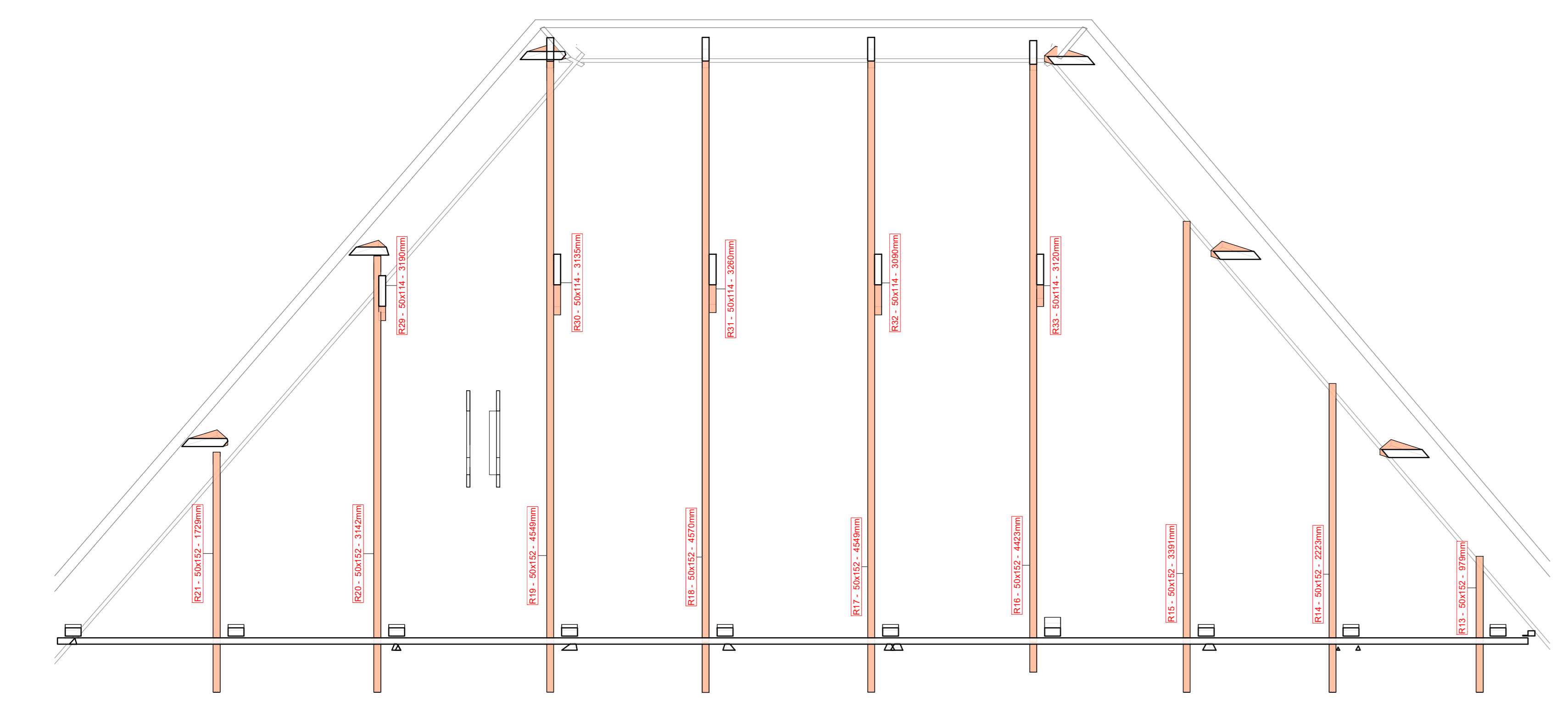

7 NORTH RAFTER SECTION

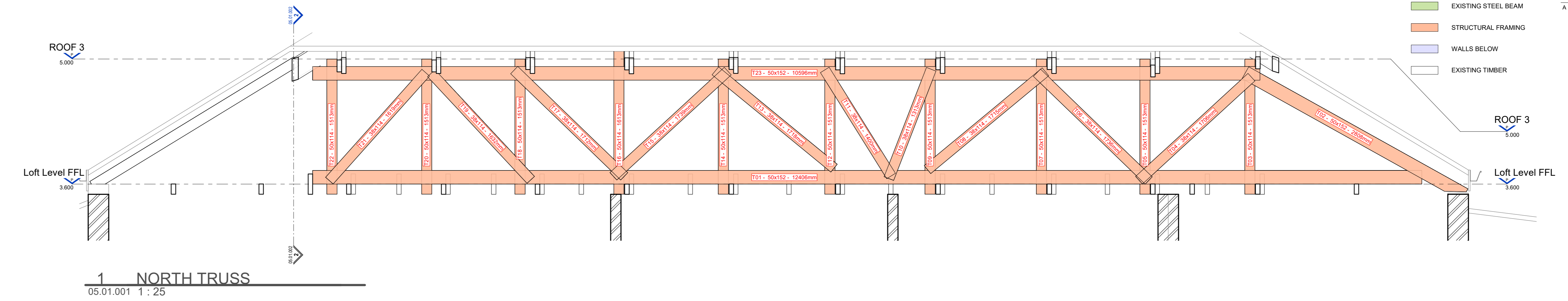

1 NORTH TRUSS

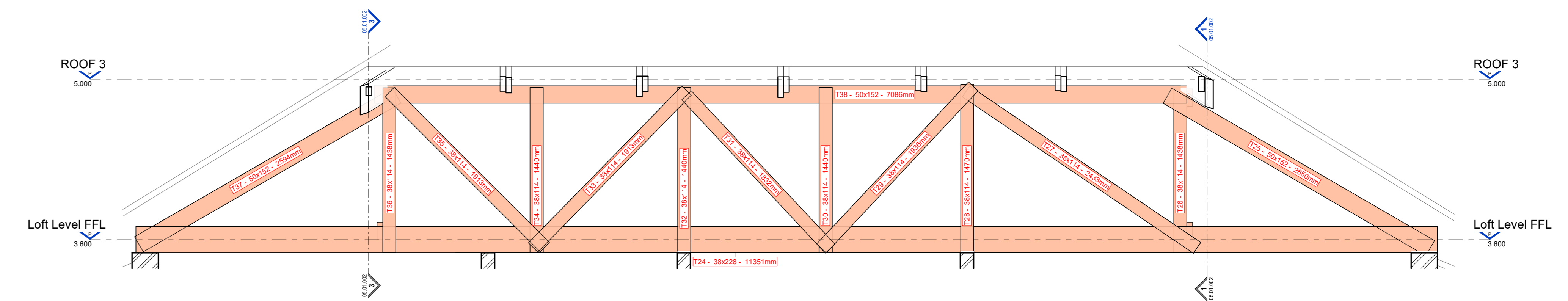

2 EAST TRUSS

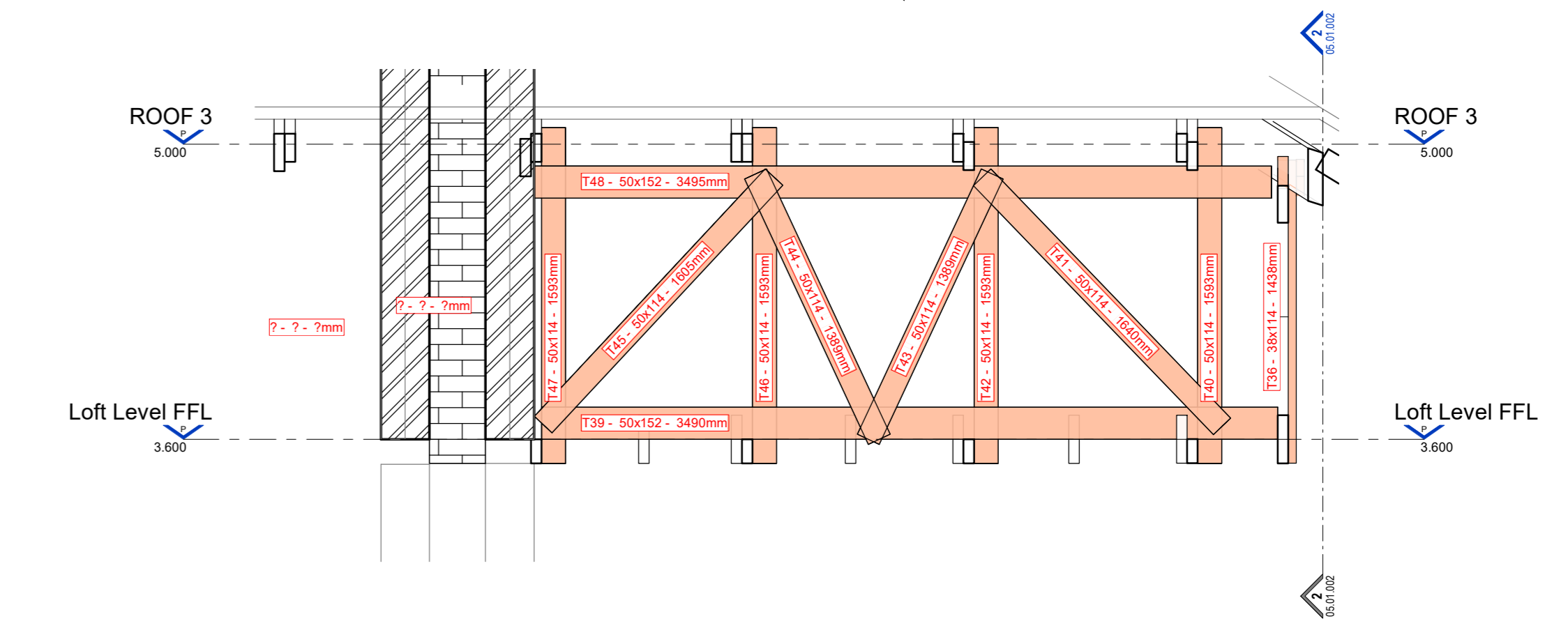

3 SOUTH TRUSS

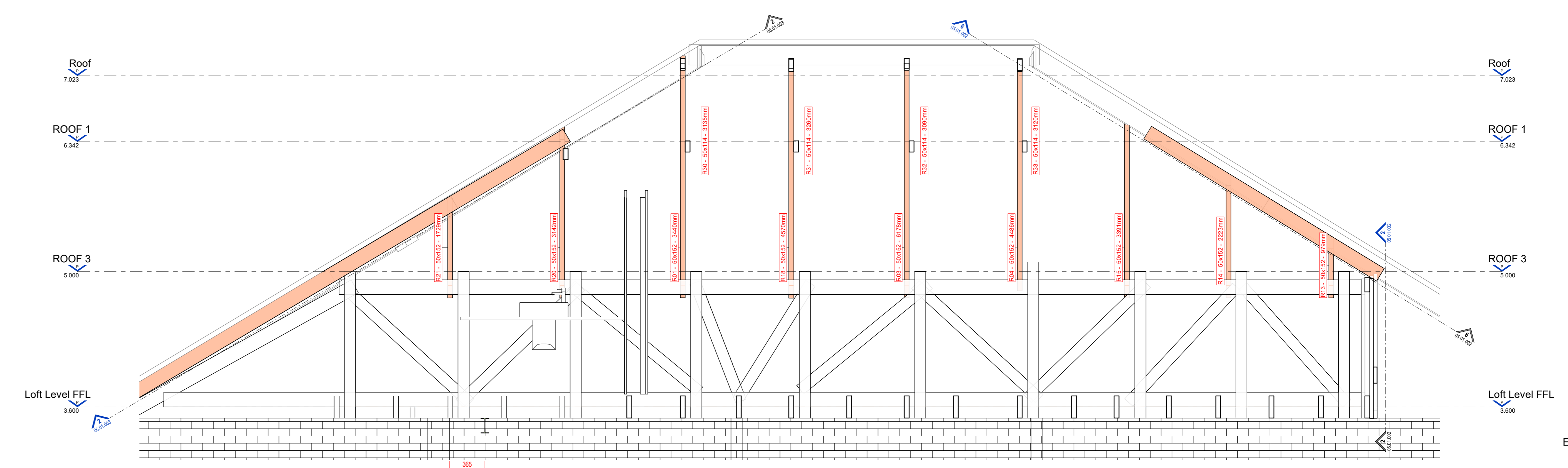

4 REFERENCE SECTION - RAFTERS - EAST & WEST

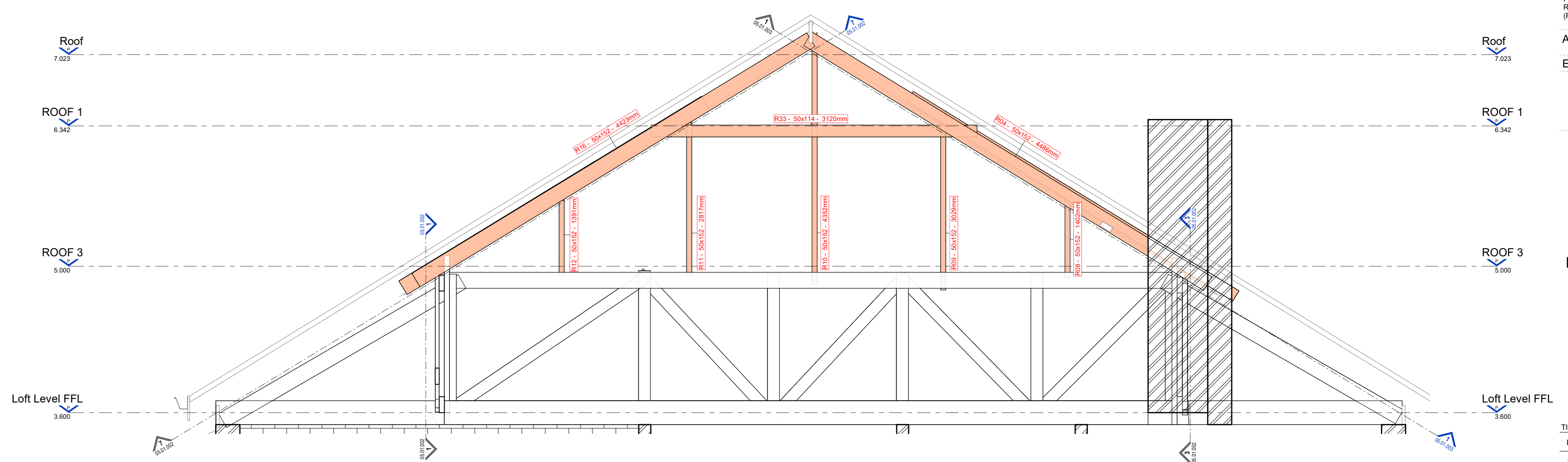

5 REFERENCE SECTION - RAFTERS - NORTH & SOUTH

**HSC CONSULTING**

18 St. Marks Road  
East London, 5201  
P.O. Box 11186  
Southwester, 5213

tel: (041) 743 9528  
tel: (041) 743 5287  
e-mail: [Info@hsc.co.za](mailto:Info@hsc.co.za)

EMPLOYER *Rubem* RUBEN REDDY

ARCHITECT *Harvey* AYLA HARVEY

FOR AND ON BEHALF OF:  
RUBEN REDDY ARCHITECTS  
(PTY) LTD

ARCH SACAP No. PrArch43540973

ENGINEER *Andrew Scott* Andrew Scott  
Pr Eng 20170220

**ruben reddy architects**

Alterations to Innes Road House & Addition of Study Loft for 15 Year Old Triplets

260 INNES ROAD, MORNINGSIDE, BEREA, DURBAN  
PORTION 1 OF ERF 669

STRUCTURAL TIMBER - 02

TIME STAMP: 18/01/2023 16:11:51 As indicated @ A0

PROJECT NUMBER	ZONE	STAGE	ISSUE DATE
2022_G412	B00	LA	2023-01-18

DRAWING NUMBER: 2022\_G412-RRR-B00-XX-DR-A-05.01.002 A

REVISION

**FOR APPROVAL**

1:25