

LEGEND

- EXISTING STEEL BEAM
- STRUCTURAL FRAMING
- WALLS BELOW
- EXISTING TIMBER

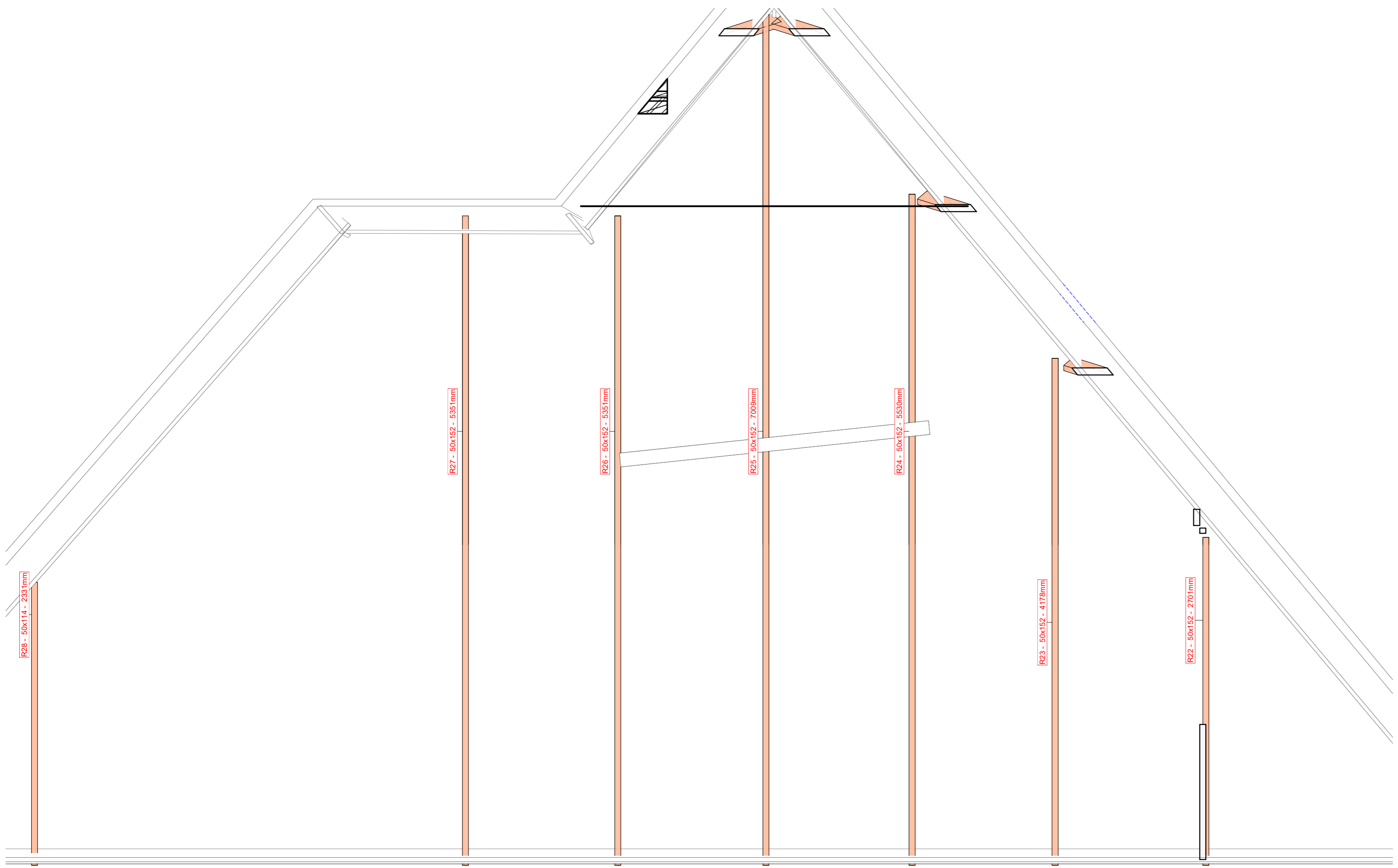

2 WEST RAFTER SECTION
05.01.002 1 : 25

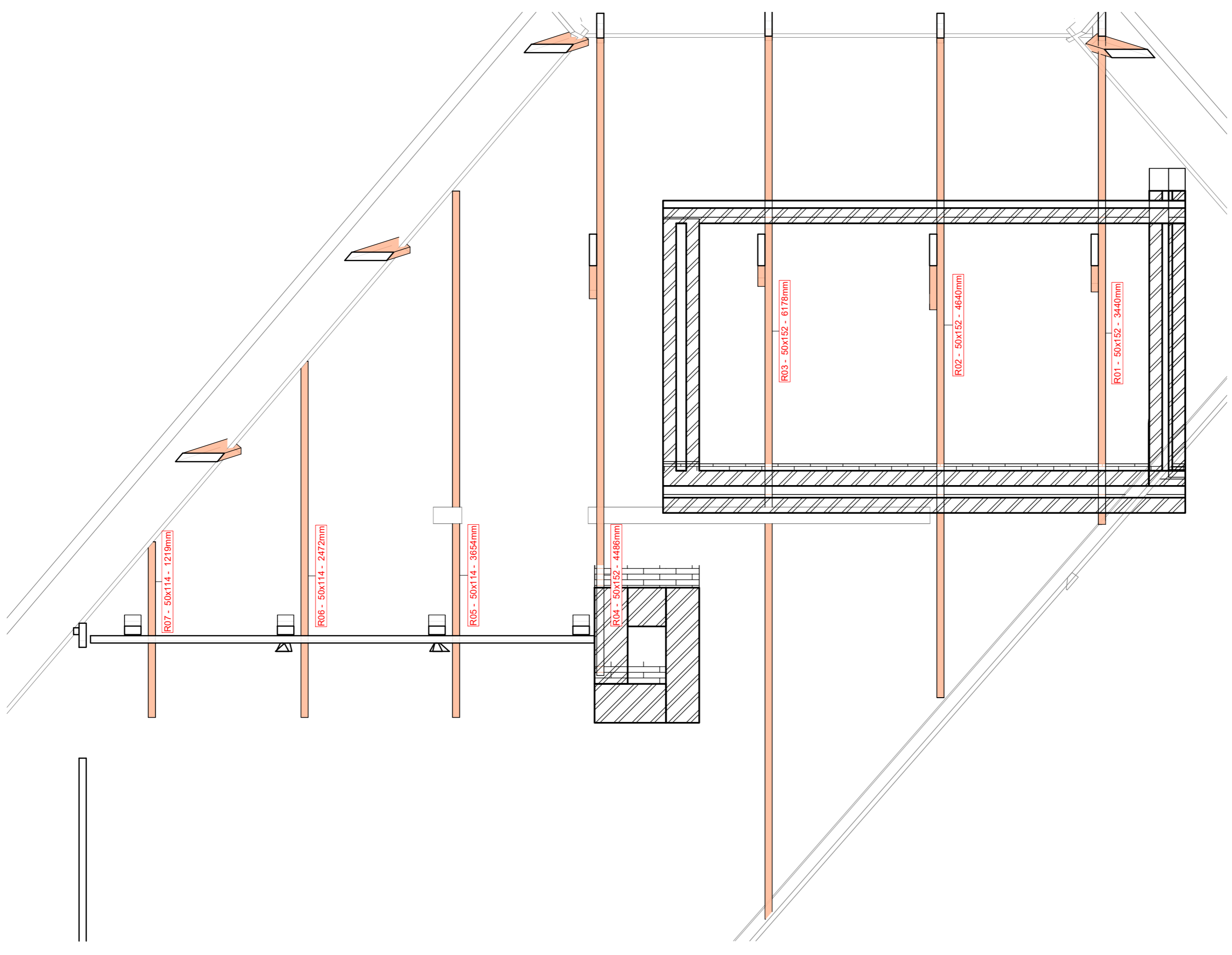

1 SOUTH RAFTER SECTION
05.01.002 1 : 25



EMPLOYER *[Signature]* RUBEN REDDY

ARCHITECT *[Signature]* AYLA HARVEY

FOR AND ON BEHALF OF: RUBEN REDDY ARCHITECTS (Pty) Ltd.

ARCH SACAP No. PrArch43540973

ENGINEER *[Signature]* Andrew Scott
Pr Eng 20170220



ALTERATIONS TO INNES ROAD HOUSE & ADDITION OF STUDY LOFT FOR 15 YEAR OLD TRIPLETS

260 INNES ROAD, MORNINGSIDe, BEREa, DURBAN
PORTION 1 OF ERF 669

STRUCTURAL TIMBER - 03

TIME STAMP: 18/01/2023 16:11:58	As indicated @ A1		
INFORMATION	LA SUBMISSION	TENDER	CONSTRUCTION
PROJECT NUMBER	ZONE	STAGE	ISSUE DATE
2022_G412	B00	LA	2023-01-18

DRAWING NUMBER	REVISION					
2022_G412-RRA-B00-XX-DR-A-05.01.003	A					
PROJECT NO.	ORIG.	ZONE	LEVEL	TYPE	ISS.	SHEET NO.
2022_G412		B00		LA		05.01.002

FOR APPROVAL

