

SIDES ENGLISH FEET		DIRECTIONS ANGLES		CO-ORDINATES Y SYSTEM LO. X		OFF. DESIG.
AB	179 . 78	A	98 . 29 . 50			Approved <i>[Signature]</i> Surveyor-General 28. 7. 1966
BC	99 . 79	B	81 . 30 . 10			
CD	50 . 09	C	197 . 33 . 00			
DE	179 . 52	D	81 . 13 . 10			
EF	50 . 95	E	98 . 46 . 50			
FA	99 . 79	F	162 . 27 . 00			

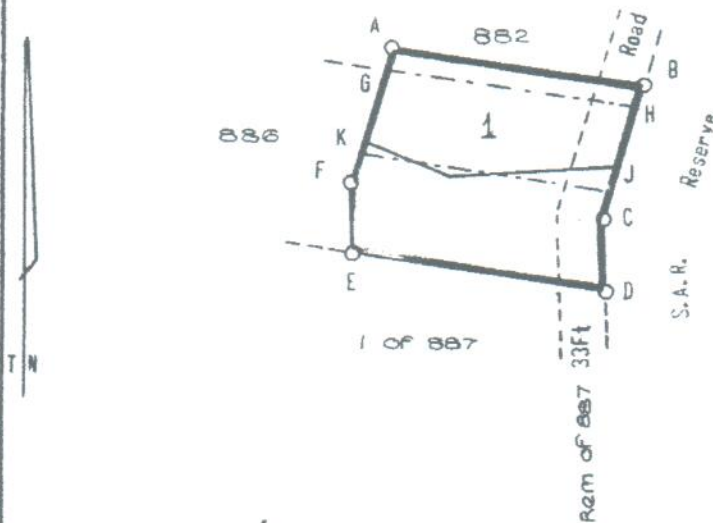

SCALE 1 : 1500

The figure A.B.C.D.E.F.  
represents 26686 Square Feet of land being  
LOT 1212 KINGSBURGH  
and comprises:-

Reg. Div.  
**ET**

1. The figure A.B.H.G. representing Lot 883 Kingsburgh vide diagram Sub Vol 757 Fol 88 relating to Deed of Transfer No.8289/1944.
2. The figure G.H.J.K. representing Lot 884 Kingsburgh vide diagram Sub Vol 757 Fol 89 relating to Deed of Transfer No.8289/1944.
3. The figure K.J.C.D.E.F. representing Lot 885 Kingsburgh vide diagram Sub Vol 757 Fol 90 relating to Deed of Transfer No.8289/1944.

situate in the Borough of Kingsburgh County of Durban Province of Natal.

Compiled in July, 1966, by me,

*[Signature]*  
Land Surveyor.

This diagram relates to C.O.T.  
No. 11745/1966  
Registrar of Deeds

The Original Diagrams are as  
No. quoted above  
Transfer/Grant  
No.

File No. / 81  
S.R. No.  
Comp. ET-2B-18C  
Degree Sheet 63