

GROUND FLOOR PLAN - GUEST SUITES & GARAGE BUILDING
1:50 @ A1

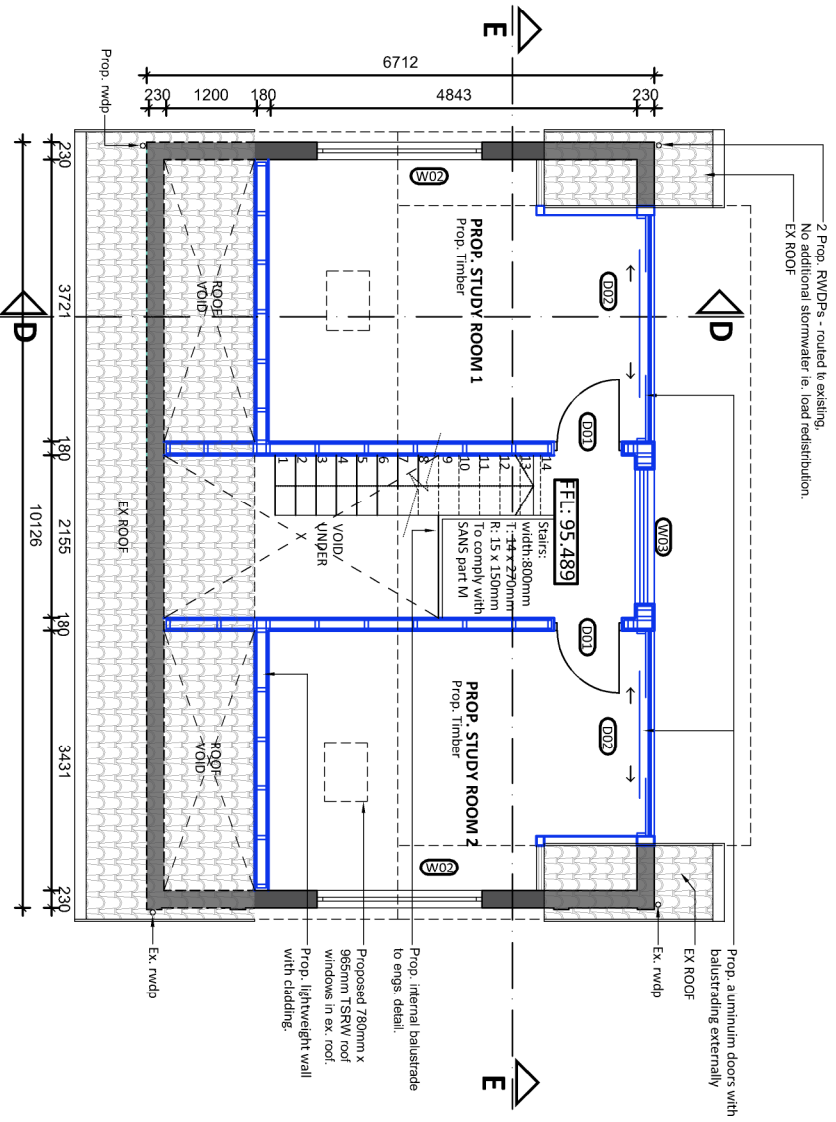

FIRST FLOOR PLAN - GUEST SUITES & GARAGE BUILDING
1:50 @ A1

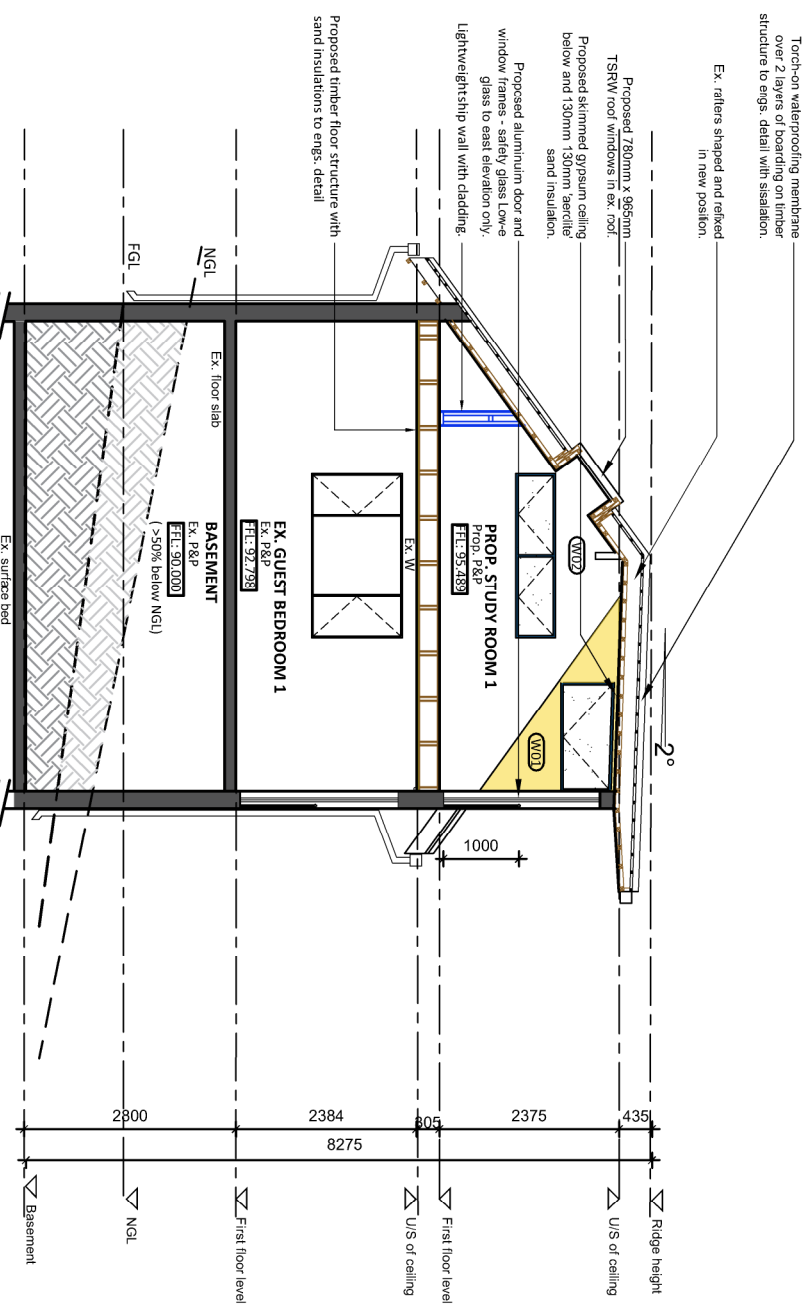

SECTION ON DD - D - GUEST SUITES & GARAGE BUILDING
1:50 @ A1

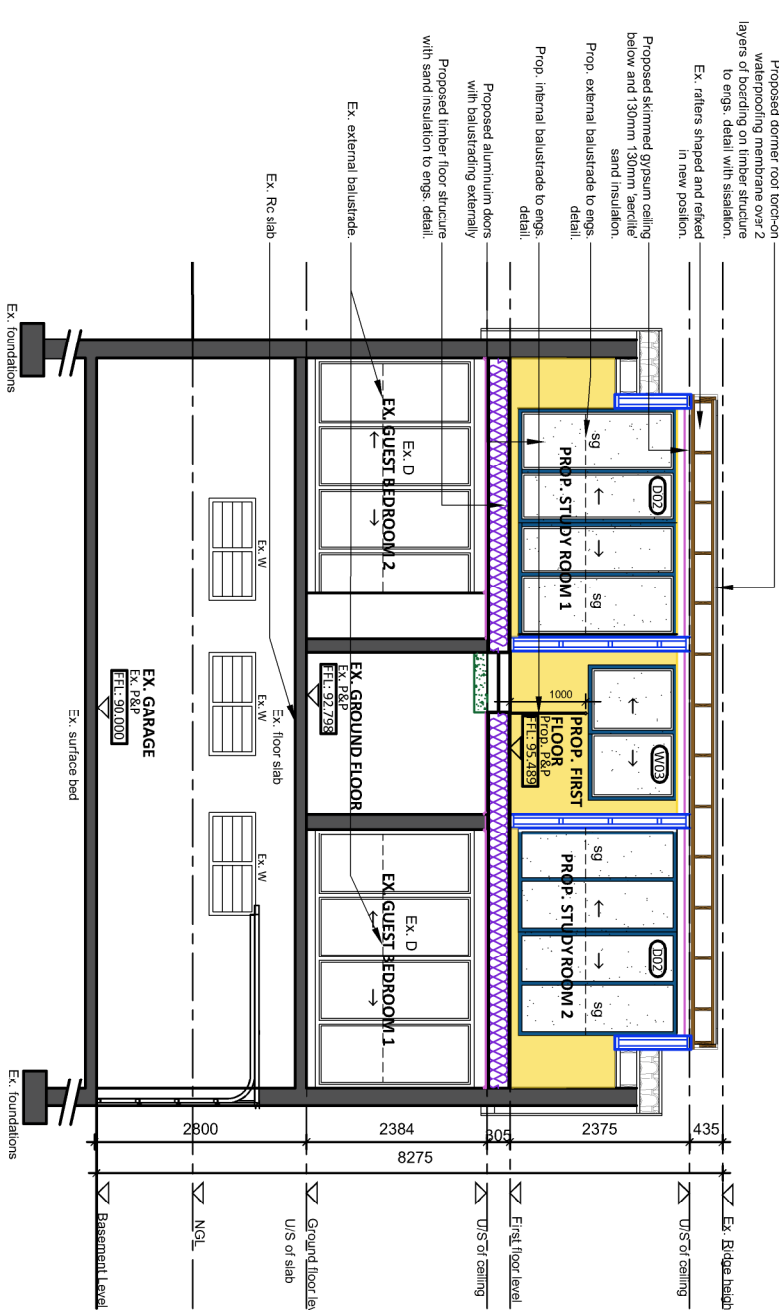

SECTION ON EE - E - GUEST SUITES & GARAGE BUILDING
1:50 @ A1

<p>AMANDA LEAD SACAP REG. NO. 5027 Pr-Arch. 54 EDMONDS ROAD, GLENWOOD, DURBAN, 4001. TEL: (031) 205 1410 EML: amanda@leadarchitects.co.za</p>	<p>PROJECT PROPOSED ADDITIONS/ALTERATIONS TO DWELLING AT 3 MONMOUTH CRESENT, DURBAN NORTH</p>
	<p>OWNERS Mr. JB Blanc Mrs. N Koyama Blanc</p>
<p>STREET ADDRESS 3 Monmouth Crescent, Durban North</p>	<p>CADASTRAL DESCRIPTION ERF 2701 OF DURBAN NORTH</p>
<p>NAMES & SIGNATURES Architect & Applicant: <i>AKand</i> Owner: <i>M. Blanc</i></p>	<p>DRAWING PROPOSED FLATLET GROUND FLOOR PLAN, FIRST FLOOR PLAN, SECTION D-D & SECTION E-E</p>
<p>Project Number: 2103 Date: 26 July 2021 Drawn: SN Thusi Checked: AK Lead Scale: As shown @ A1 DWG No: 2103_04_103</p>	<p>REV</p>