

A.Y.L.

Notes: 1. The proposed building is to be constructed on the site of the existing building. 2. The proposed building is to be constructed on the site of the existing building. 3. The proposed building is to be constructed on the site of the existing building.

1/2" WALL BRICK (BROWN) ON STONE CEMENT MORTAR. BY GROUND FLOOR SLAB. 2" CONC. FLOORING ON 3" BRICKS AND 2" BRICKS ON 3" BRICKS. 2" CONC. FLOORING ON 3" BRICKS AND 2" BRICKS ON 3" BRICKS. 2" CONC. FLOORING ON 3" BRICKS AND 2" BRICKS ON 3" BRICKS.

BY 2" x 4" JOIST SUPPORT STAPLED PLASTERING. 2" x 4" JOIST SUPPORT STAPLED PLASTERING. 2" x 4" JOIST SUPPORT STAPLED PLASTERING. 2" x 4" JOIST SUPPORT STAPLED PLASTERING.

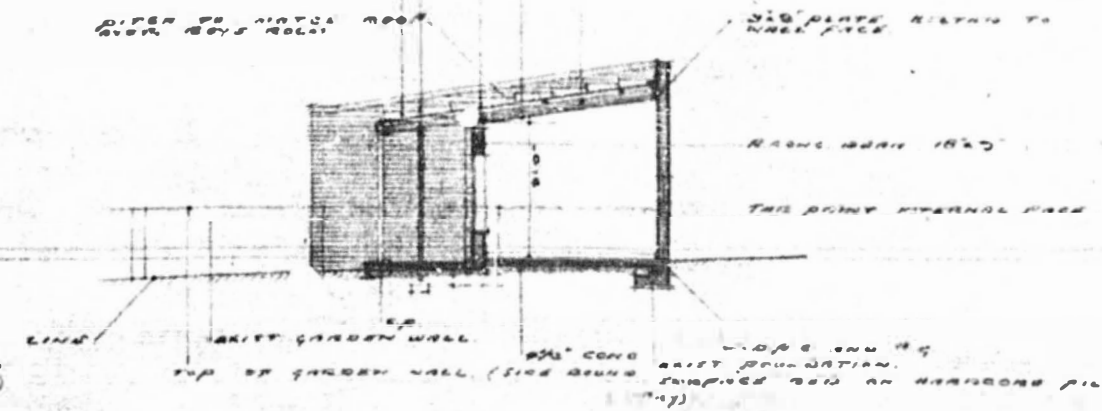
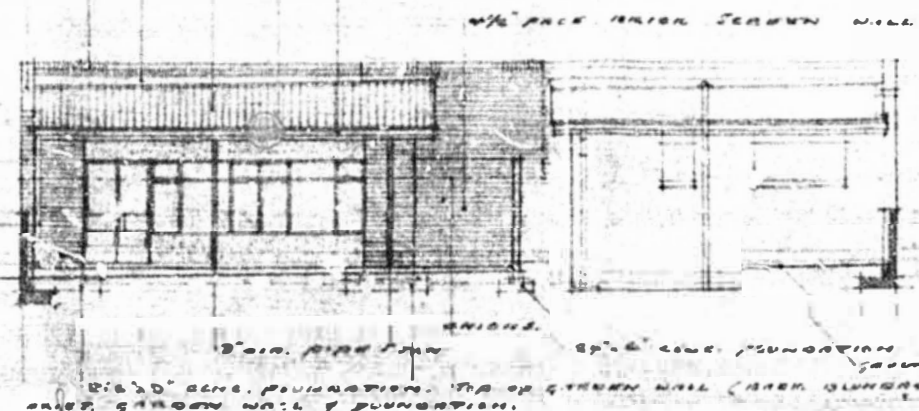

ELEVATION.

SECTION P-P.

Handwritten notes: 2 1/2 x 6 in. 1/2\"/>

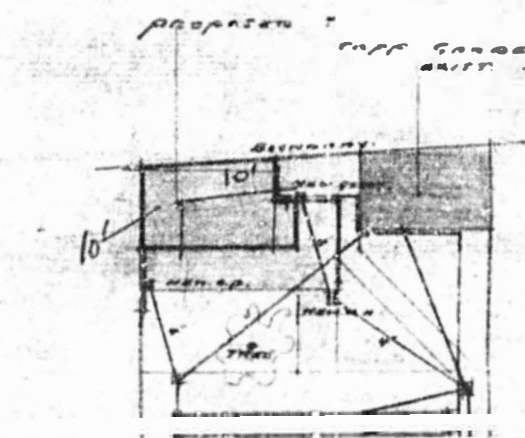
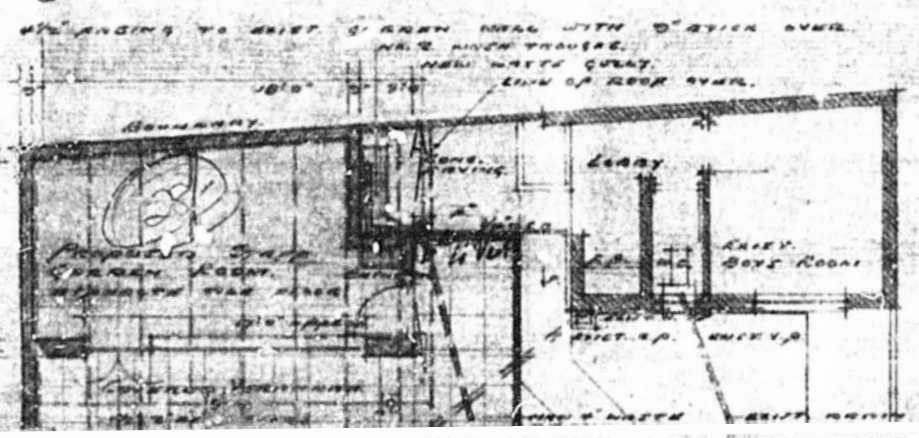

PLUMBING PLAN APPROVED BY THE BOARD OF HEALTH 26th ST 1927

SEWERAGE FEES INSPECTION FEE

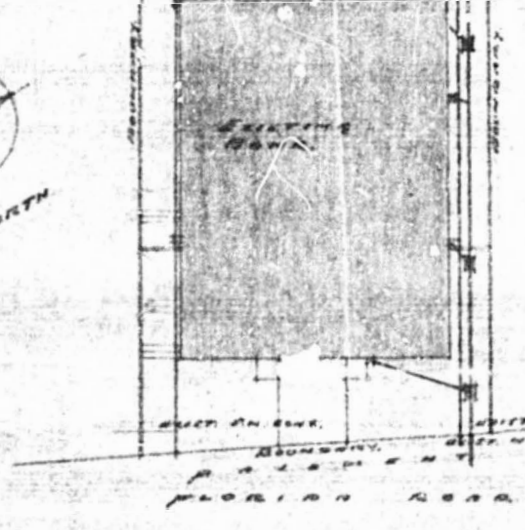
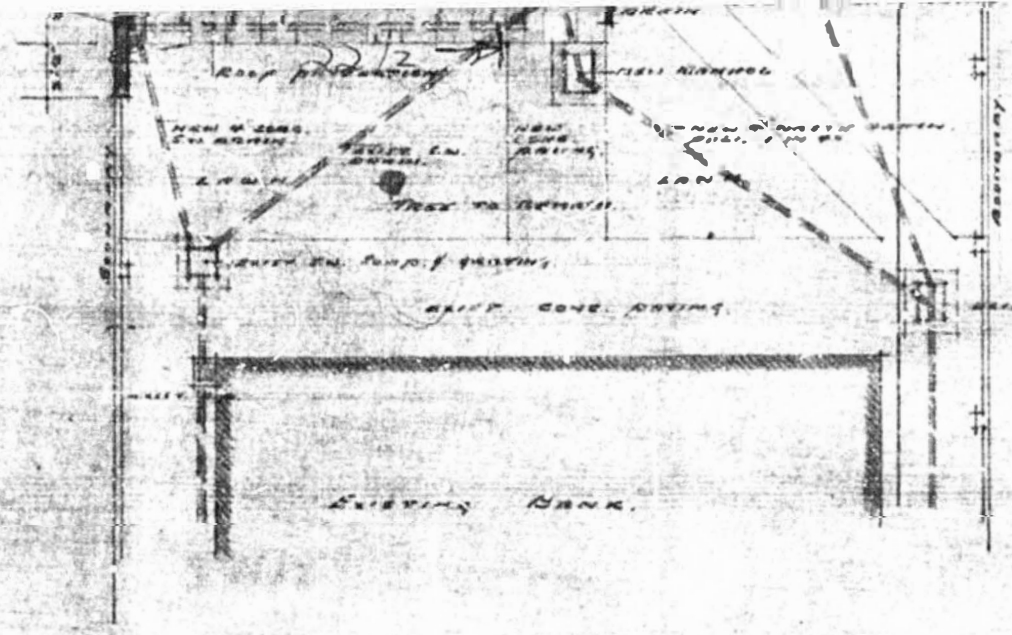

GROUND FLOOR PLAN

SITE PLAN

Approved 22.8.27. Subject to the proposed room being utilized only for the purposes shown on the plan and sanctioned by Council 2.9.27.

SCALE - 1 INCH = 20 FEET. SUB. P. OF SUB. B. ACT 43 1926.

JOHN B. MOFFAT ARCHITECT