

PROPOSED ALTERATIONS & ADDITIONS 226 NINTH AVENUE FOR MRS. M. WALKER

SCALE: 1/8" = 1'

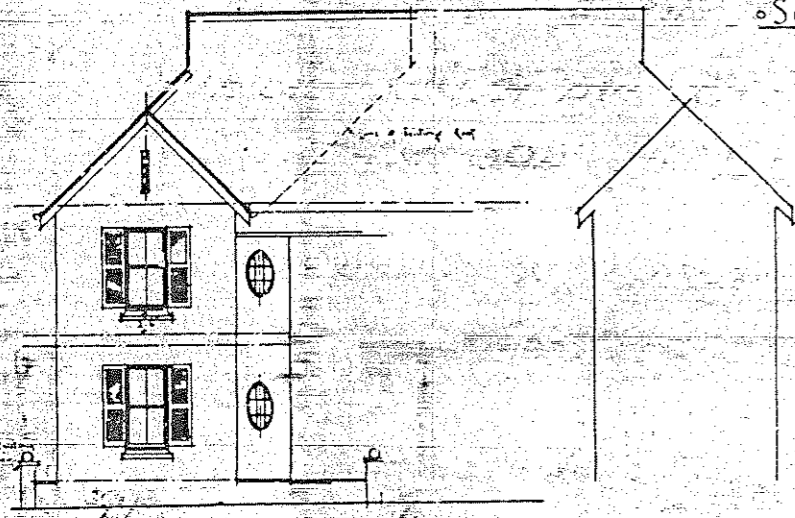

FRONT ELEVATION

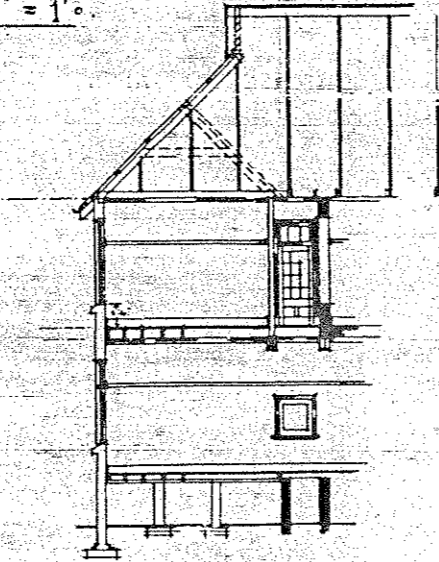

SECTION A-A



SIDE ELEVATION

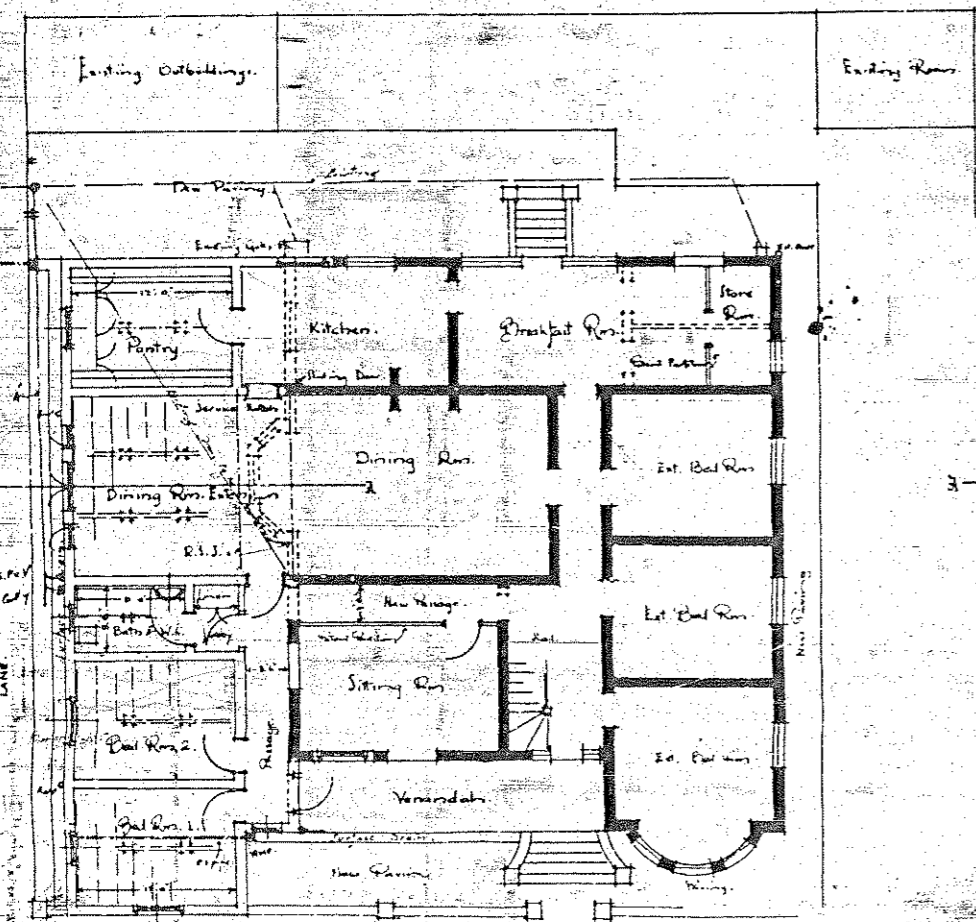

GROUND FLOOR PLAN

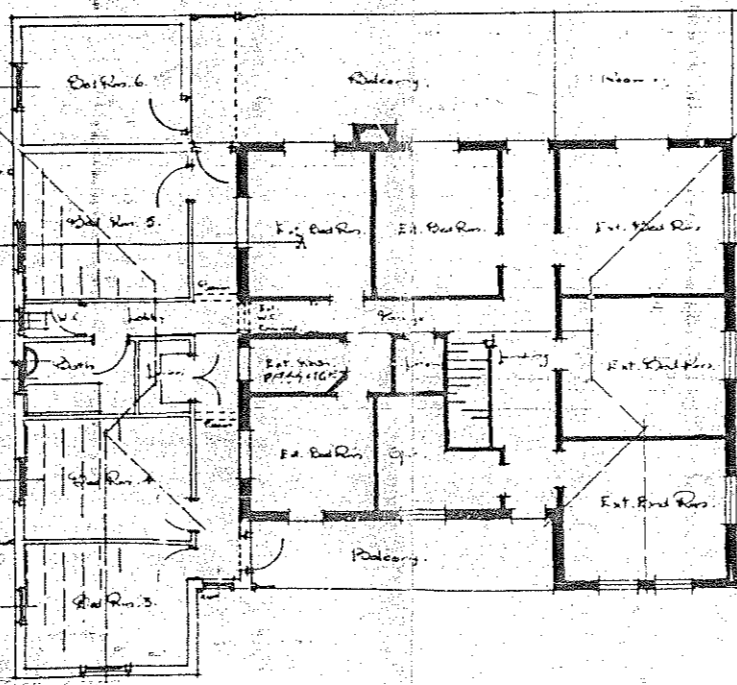

FIRST FLOOR PLAN

CHICK & BARTHOLOMEW, A.R.C.I.A.
100 CLUB ARCADE - DUBLIN
APRIL 1925

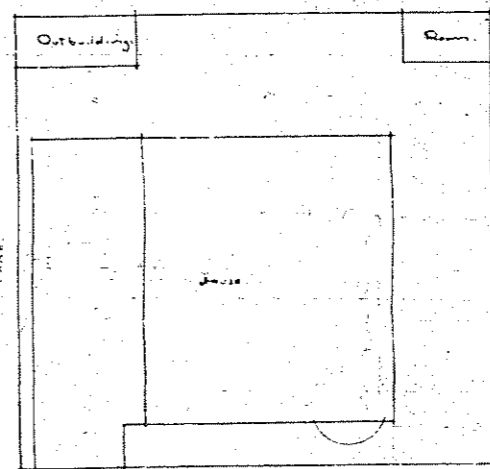

NINTH AV
BLOCK PLAN - SOLID LINE

BUILDING A

Handwritten notes and a circular stamp, possibly containing a date or reference number.

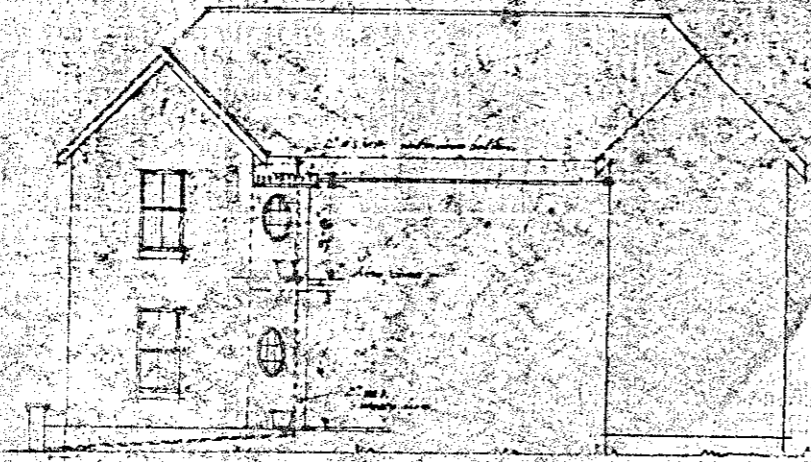
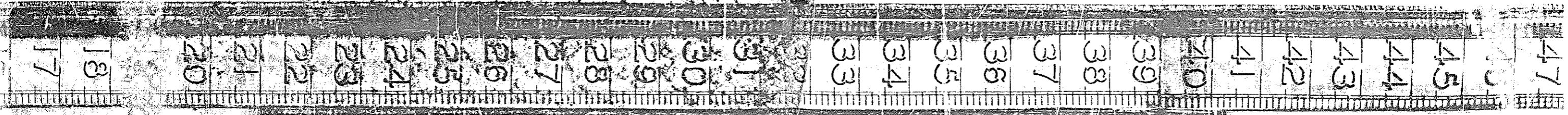

PROPOSED ADDITIONS

16,226 NINTH AVENUE
STAMFORD HILL

VALUED

CITY OF DURBAN
PLANS APPROVED
SUBJECT TO CONFIRMATION BY THE
CITY COUNCIL AT ITS NEXT MEETING
No. 2917a J. S. 1927

J. S. L. L.

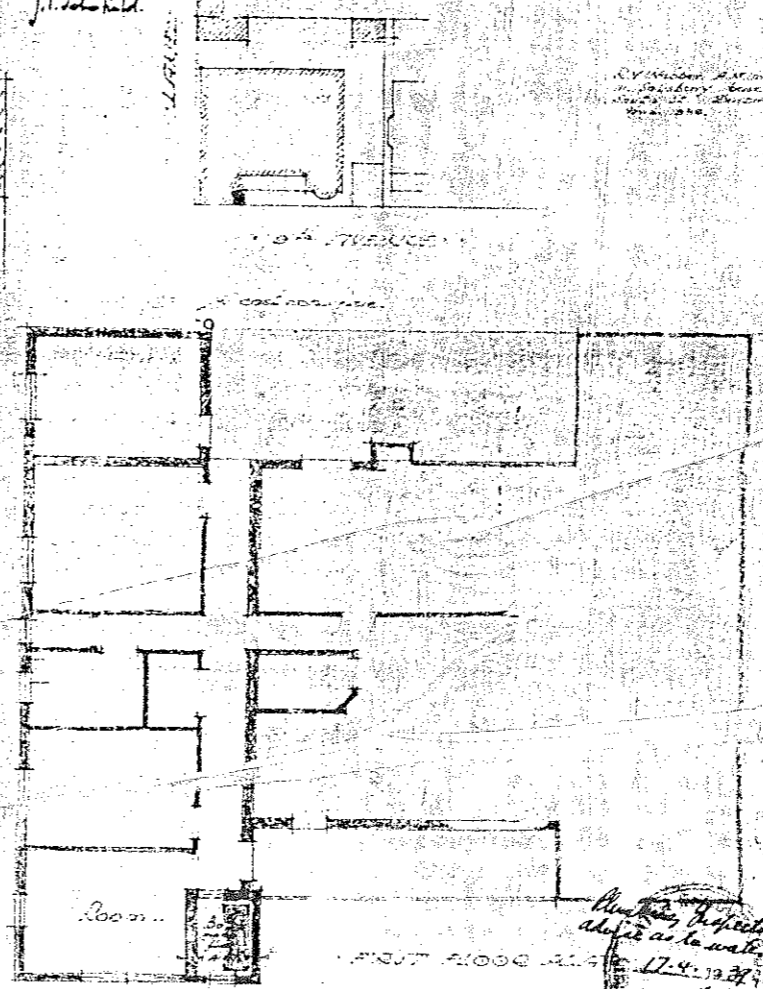
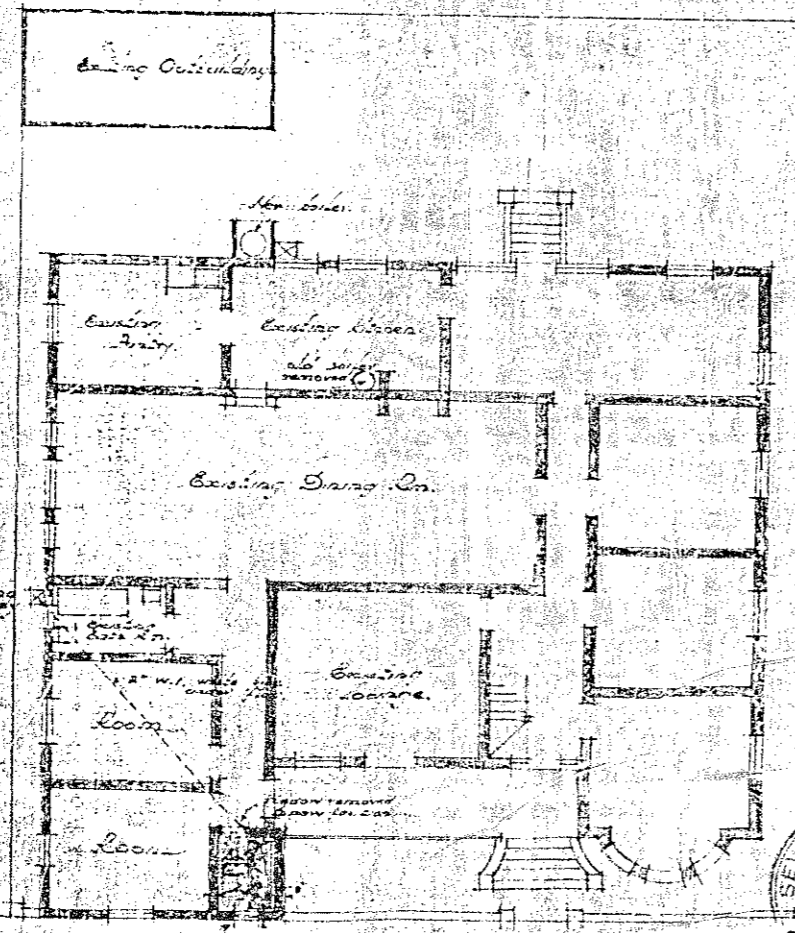

BUILDING A

SEWERAGE DEPT.
17
Feb 1-1-0

Approved by the City Engineer
subject to the water supply
17-4-1927
R. G.
DURBAN

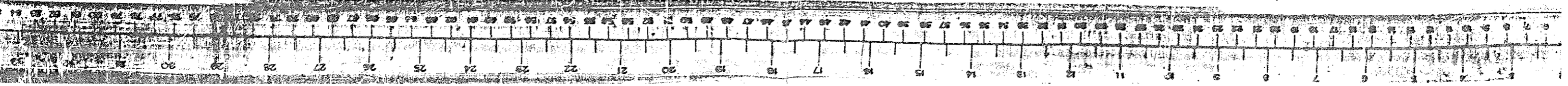

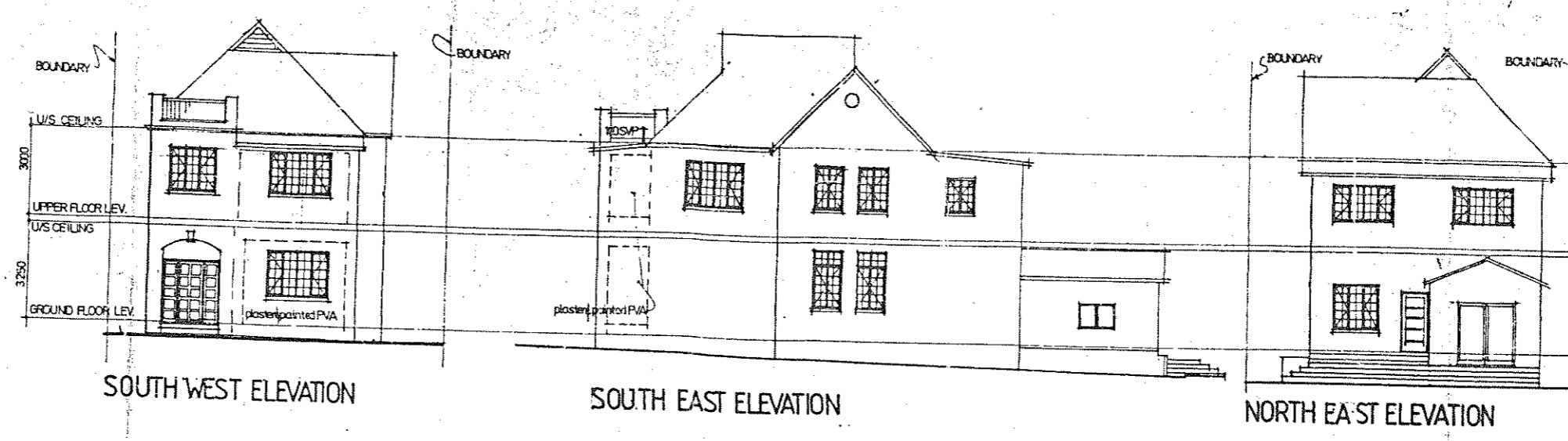

SOUTH WEST ELEVATION SOUTH EAST ELEVATION NORTH EAST ELEVATION

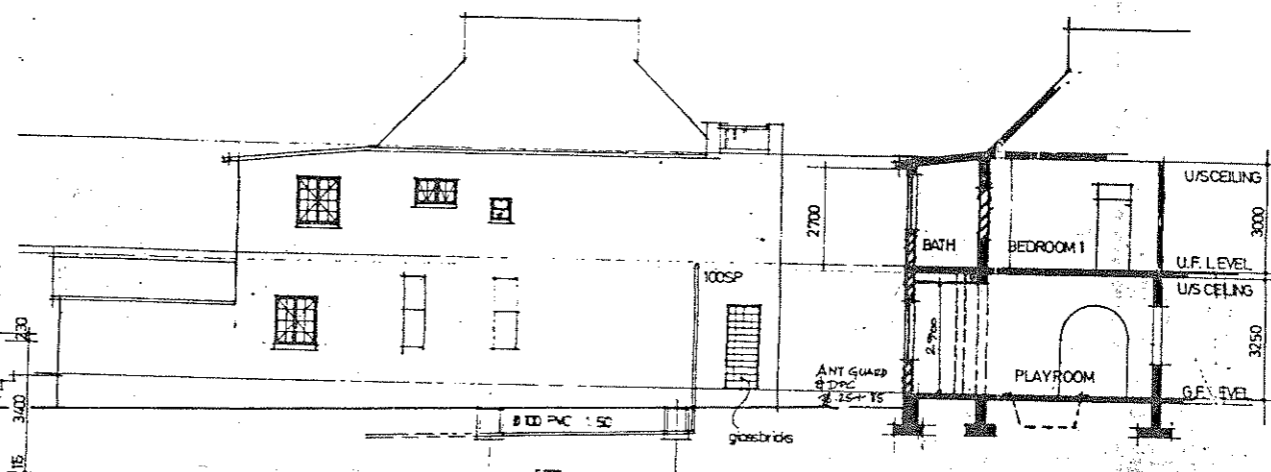

NORTH WEST ELEVATION SECTION A-A

sewer section

CITY HEALTH DEPT., DURBAN
 PLANS SECTION
 RECEIVED
 1984 NOV 09
 Report No.:
 Approved: 14-11-84

BUILDING B

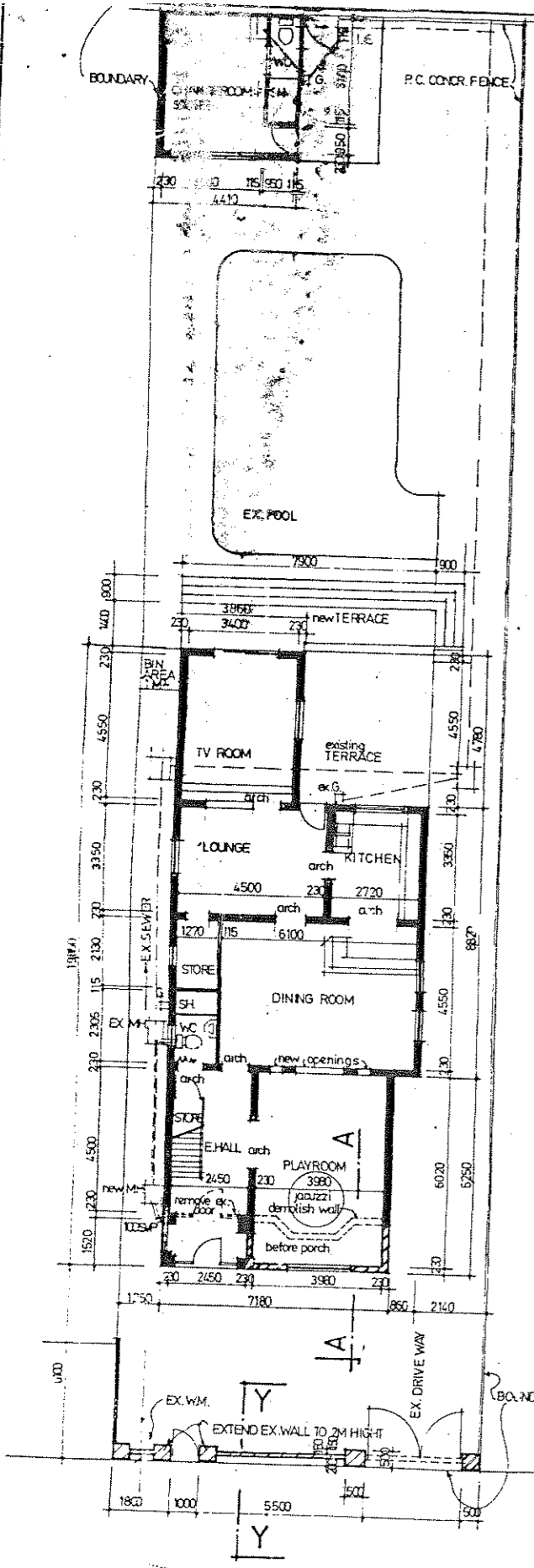

GROUND FLOOR PLAN

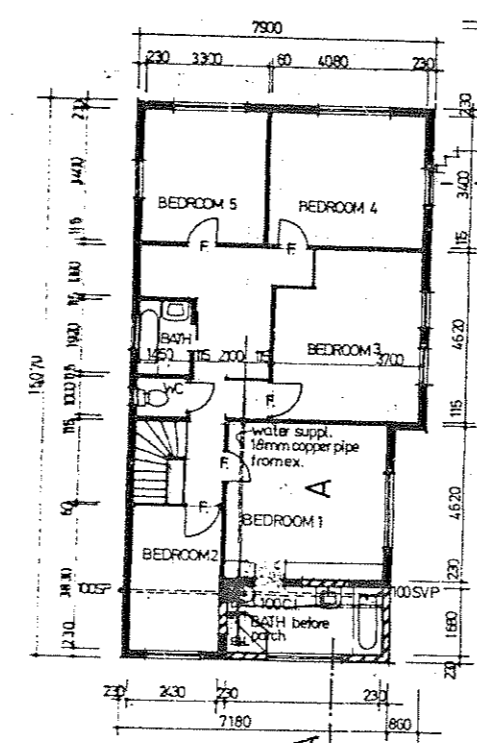

UPPER FLOOR PLAN

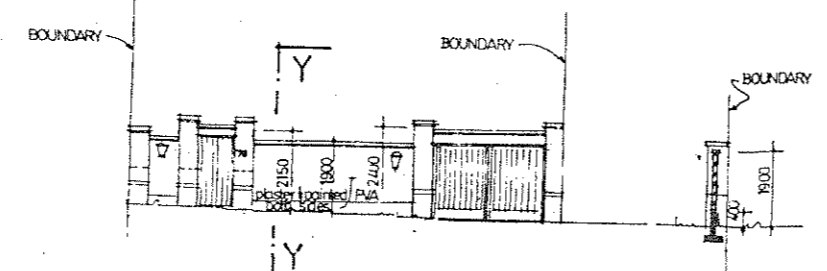

ELEVATION BOUNDARY WALL SECTION Y-Y

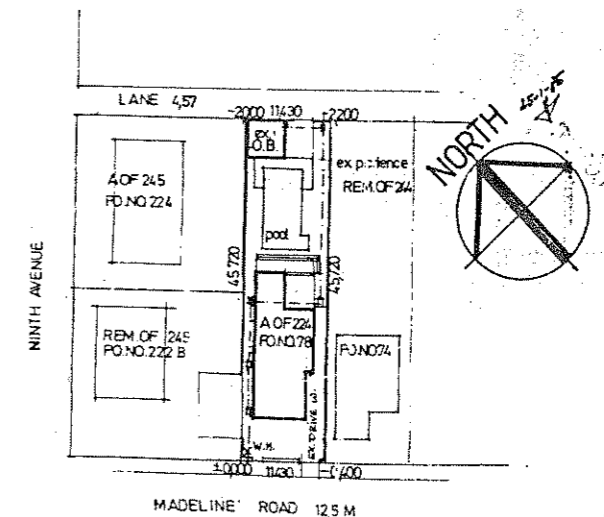

SITE PLAN 1:500

NO ADDITIONAL FLOOR AREA
 OR REINFORCE 2 COUSES BELOW AND
 ABOVE WINDOW LEVEL TO BE CON-
 TAINOUS WHERE POSSIBLE
 RATES US

E.W. SEIDL
 9 Coasterland road
 umgeni park 4051
 tel. 842145

PROPOSED ADDITION and
 ALTERATION ON A of 244
 of BLOCK AL T.L. of DBN
 NO. 1737 at
 78 MADELINE ROAD for
 MR. S. MARTIN