



Case no: 2295.

**Department of Minerals Resources**  
Private Bag X 9467, Polokwane, 0700.  
Dorp Street, Polokwane, 0699  
Tel no: (015) 287 4700; Fax no: (015) 287 4729

**Directorate Minerals Regulations: Limpopo Region**

Enquiries: D. Masemola  
E-mail address: Dorris.Masemola@dmr.gov.za  
Reference nr: LP30/5/1/3/3/2/1/1437 EM

**REGISTERED MAIL**

**The Manager:**  
**The Provision- Sahra Limpopo**  
**P. O. Box 1371**  
**Polokwane**  
**0700**

Attention: Mr. Donald Lithole/Victor Netshiavha

**CONSULTATION IN TERMS OF SECTION 40 OF THE MINERAL AND PETROLEUM RESOURCES DEVELOPMENT ACT 2002, (ACT 28 OF 2002) FOR THE APPROVAL OF AN ENVIRONMENTAL MANAGEMENT PLAN IN RESPECT OF THE R/E OF THE FARM GEMSBOKSPRUIT 349 LT SITUATED IN THE MAGISTERIAL DISTRICT OF GIYANI: LIMPOPO REGION.**  
**APPLICANT: SOUTH AFRICAN NATIONAL ROADS AGENCY.**

Attached herewith, please find a copy of an EMP received from the above-mentioned applicant, for your comments.

It would be appreciated if you could forward any comments or requirements your Department may have in the case in hand to this office and to the applicant within 60 days as from 15 May 2011 to 15 June 2011, failure of which will lead to the assumption that your Department has no objection(s) or comments with regard to this application and this Department will in that instance proceed with the finalisation thereof.

Consultation in this regard has also been initiated with other relevant State Departments. In an attempt to expedite the consultation process please contact Ms. Dorris Masemola of this office to make arrangements for a site inspection or for any other enquiries with regard to this application.

Your co-operation will be appreciated.

REGIONAL MANAGER-LIMPOPO REGION

DEPARTMENT OF MINERALS AND ENERGY

# ENVIRONMENTAL MANAGEMENT PLAN

Submitted in support of application for a prospecting right or mining permit.  
Section 39 and Regulation 52 of the Minerals and Petroleum Resources Development Act, 2002 (Act 28 of 2002)



Application for a:

|                   |   |
|-------------------|---|
| Prospecting Right |   |
| Mining Permit     | ✓ |

Borrow pit nr: 88,0  
Applicant: The South African National Roads Agency Ltd  
Farm: Remnant of Portion 9 of the Farm Gemsbokspruit No. 349-LT  
District: Giyani  
Mineral: Gravel  
Date: May 2010

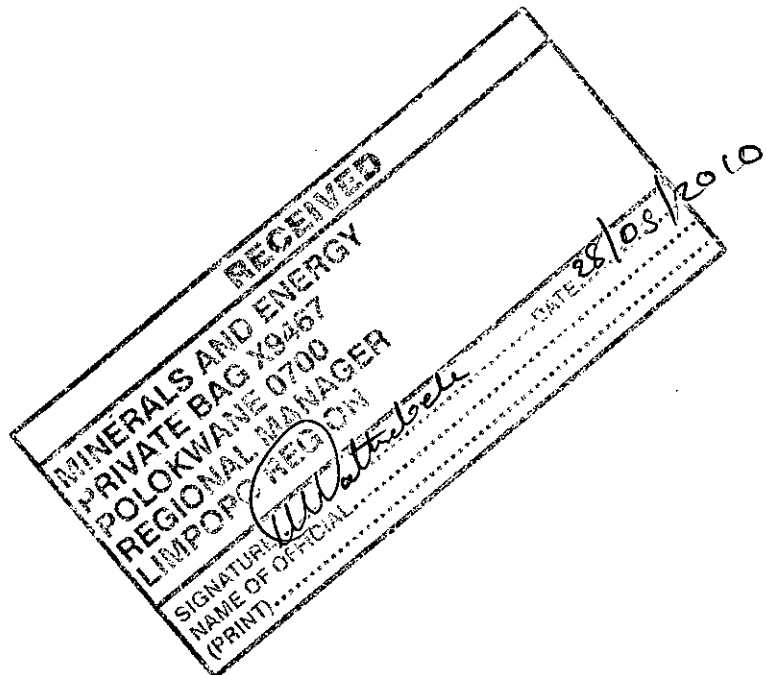

## Contents

### Section A:

|     |                            |        |
|-----|----------------------------|--------|
| A.1 | Introduction               | Page 3 |
| A.2 | Scope                      | Page 3 |
| A.3 | Purpose                    | Page 3 |
| A.4 | Use of the document        | Page 4 |
| A.5 | Legislation/ Regulations   | Page 4 |
| A.6 | Other relevant legislation | Page 5 |
| A.7 | Word definitions           | Page 6 |

### Section B:

|     |  |        |
|-----|--|--------|
| B.1 | Biographical information about the applicant | Page 7 |
|-----|--|--------|

### Section C:

|         |  |         |
|---------|--|---------|
| C 1 - 5 | Environmental Impact Assessment/ information about the environment | Page 8  |
| C 6     | Specific Regulatory requirements                                   | Page 12 |

### Section D:

|   |                    |         |
|---|--------------------|---------|
| D | Scoring of the EIA | Page 18 |
|---|--------------------|---------|

### Section E:

|   |                          |         |
|---|--------------------------|---------|
| E | Undertaking by applicant | Page 19 |
|---|--------------------------|---------|

### Section F:

|   |                               |         |
|---|-------------------------------|---------|
| F | Environmental Management Plan | Page 20 |
|---|-------------------------------|---------|

### Section G:

|   |  |         |
|---|--|---------|
| G | Specific additional requirements determined by the Regional Manager and agreed to by the Applicant | Page 41 |
|---|--|---------|

### Section H:

|   |             |         |
|---|-------------|---------|
| H | Undertaking | Page 42 |
|---|-------------|---------|

### Section J:

|   |          |         |
|---|----------|---------|
| J | Approval | Page 43 |
|---|----------|---------|

## A.1 INTRODUCTION

This document aims to provide a simplified national standard for applicants for prospecting rights and mining permits to comply with the relevant legislation and environmental regulations as apply to their respective applications in terms of the Mineral and Petroleum Resources Development Act, 2002 (Act 28 of 2002)(MPRDA).

Applicants in this sector of the mining industry typically disturb smaller surface areas of land, whether drilling boreholes, small trenches, or mining on a small area, less than 1,5 hectares of land, under a mining permit as contemplated in Section 27 of the Mineral and Petroleum Resources Development Act, 2002 (Act 28 of 2002)

## A.2 SCOPE

This document is intended for use by applicants for mining permits and prospecting rights. Typically, operations in this sector of the mining industry:

- Use little or no chemicals to extract mineral from ore,
- Work on portions of land of 1,5 hectares in size or smaller,
- Disturb the topography of an area somewhat but have no significant impact on the geology

## A.3 PURPOSE

This document aims to :

- Provide a national standard for the submission of Environmental Management Plans for the types of applications mentioned above.
- Ensure compliance with Regulation 52 of the MPRDA.
- Assist applicants by providing the information that the Department of Minerals and Energy (DME) requires in a simple language and in a structured, prescribed format, as contemplated in Regulation 52 (2) of the (MPRDA).

- Assist regional offices of the DME to obtain enough information about a proposed prospecting/ reconnaissance or mining permit operation to assess the possible environmental impacts from that operation and to determine corrective action even before such right is granted and the operation commences.

This document aims both to provide the DME regional offices with enough information about applicants for mining permits and applicants with guidance on environmental management matters pertaining to the mitigation of environmental impacts arising from their operations. Given this dual focus and the generic nature of the document, it might not be sufficient for all types of operations under various circumstances.

The document may therefore be altered or added to as the particular circumstances of the application in question may require.

#### A.4 USE OF THE DOCUMENT:

This document is designed for use by non-professionals and newcomers to the environmental management industry and it incorporates a *very simple* Environmental Impact Assessment (EIA). The EIA is contained in Section C of this document and was designed specifically with the target sectors of the mining industry (described in A.2 above) in mind.

The aim is ultimately to (a) gather information from applicants themselves; (b) to assess the impact of the operation based on that information and then (c) to guide the applicant to mitigate environmental impacts to limit damage to the environment.

Section B of the document gathers demographic information about the applicant. Section C gathers the information that will be used in the Environmental Impact Assessment. The applicant must complete the relevant sections of this document, but the regional office of the DME will do the scoring of these for the impact assessment rating in Section D.

Section F (the Environmental Management Plan) of the document is prescriptive and gives guidance to the miner or prospector on how to limit the damage of the operation on the environment. This part may be added to by the regional manager, who has the prerogative to decide whether this Environmental Management Plan will adequately address the environmental impacts expected from the operation or whether additional requirements for proper environmental management need to be set. Where these additional requirements are set, they will appear in Section G of this document. The Environmental Management Plan (Section F) of the document is legally binding once approved and, in the undertaking contained in Section H, the applicant effectively agrees to implement all the measures outlined in this Environmental Management Plan.

#### A.5 LEGISLATION/ REGULATIONS

The relevant sections of Mineral and Petroleum Resources Development Act and its supporting Regulations are *summarised below* for the information of applicants. The onus is on the applicant to familiarise him/herself with the provisions of the full version of the Mineral and Petroleum Resources Development Act and its Regulations.

| Section of Act | Legislated Activity/ Instruction/ Responsibility or failure to comply  | Penalty in terms of Section 99  |
|----------------|--|---|
| 5(4)           | No person may prospect, mine, or undertake reconnaissance operations or any other activity without an approved EMP, right, permit or permission or without notifying land owner  | R 100 000 or two years imprisonment or both                           |
| 19             | Holder of a Prospecting right must: lodge right with Mining Titles Office within 30 days; commence with prospecting within 120 days, comply with terms and conditions of prospecting right, continuously and actively conduct prospecting operations; comply with requirements of approved EMP, pay prospecting fees and royalties | R 100 000 or two years imprisonment or both                           |
| 20(2)          | Holder of prospecting right must obtain Minister's permission to remove any mineral or bulk samples  | R 100 000 or two years imprisonment or both                           |
| Section of Act | Legislated Activity/ Instruction/ Responsibility or failure to comply  | Penalty in terms of Section 99  |
| 26(3)          | A person who intends to beneficiate any mineral mined in SA outside the borders of SA may only do so after notifying the Minister in writing and after consultation with the Minister.   | R 500 000 for each day of contravention                               |
| 28             | Holder of a mining right or permit must keep records of operations and financial records AND must submit to the DG: monthly returns, annual financial report and a report detailing compliance with social & labour plan and charter   | R 100 000 or two years imprisonment or both                           |
| 29             | Minister may direct owner of land or holder/applicant of permit/right to submit data or information  | R 10 000  |
| 38(1)(c)       | Holder of permission/permit/right MUST manage environmental impacts according to EMP and as ongoing part of the operations   | R 500 000 or ten years imprisonment or both.                          |
| 42(1)          | Residue stockpiles must be managed in prescribed manner on a site demarcated in the EMP  | A fine or imprisonment of up to six months or both                    |
| 42(2)          | No person may temporarily or permanently deposit residue on any other site than that demarcated and indicated in the EMP   | A fine or imprisonment of up to six months or both                    |
| 44             | When any permit/right/permission lapses, the holder may not remove or demolish buildings, which may not be demolished in terms of any other law, which has been identified by the Minister or which is to be retained by agreement with the landowner.   | Penalty that may be imposed by Magistrate's Court for similar offence |
| 92             | Authorised persons may enter mining sites and require holder of permit to produce documents/ reports/ or any material deemed necessary for inspection  | Penalty as may be imposed for perjury                                 |
| 94             | No person may obstruct or hinder an authorised person in the   | Penalty as may be   |

|              |  |  |
|--------------|--|--|
|              | performance of their duties or powers under the Act.   | imposed for perjury                                |
| 95           | Holder of a permit/right may not subject employees to occupational detriment on account of employee disclosing evidence or information to authorised person (official) | Penalty as may be imposed for perjury              |
| All sections | Inaccurate, incorrect or misleading information  | A fine or imprisonment of up to six months or both |
| All sections | Failure to comply with any directive, notice, suspension, order, instruction, or condition issued  | A fine or imprisonment of up to six months or both |

#### A.6 OTHER RELEVANT LEGISLATION

Compliance with the provisions of the Mineral and Petroleum Resources Development Act, 2002 (Act 28 of 2002) and its Regulations does not necessarily guarantee that the applicant is in compliance with other Regulations and legislation. Other legislation that may be immediately applicable includes, but are not limited to:

- National Monuments Act, 1969 (Act 28 of 1969).
- National Parks Act, 1976 (Act 57 of 1976)
- Environmental Conservation Act, 1989 (Act 73 of 1989)
- National Environmental Management Act, 1998 (Act No. 107 of 1998)
- Atmospheric Pollution Prevention Act, 1965 (Act 45 of 1965)
- The National Water Act, 1998 (Act 36 of 1998)
- Mine Safety and Health Act, 1996 (Act 29 of 1996)
- The Conservation of Agricultural Resources Act, 1983 (Act 43 of 1983).

#### A.7 WORD DEFINITIONS

In this document, unless otherwise indicated, the following words will have the meanings as indicated here:

|                      |  |
|----------------------|--|
| <b>Act (The Act)</b> | Mineral and Petroleum Resources Development Act, 2002 (Act 28 of 2002)   |
| <b>Borehole</b>      | A hole drilled for the purposes of prospecting i.e. extracting a sample of soil or rock chips by pneumatic, reverse air circulation percussion drilling, or any other type of probe entering the surface of the soil.  |
| <b>CARA</b>          | The Conservation of Agricultural Resources Act   |
| <b>EIA</b>           | An Environmental Impact Assessment as contemplated in Section 38(1) (b) of the Act   |
| <b>EMP</b>           | An Environmental Management Plan as contemplated in Section 39 of the Act  |
| <b>Fauna</b>         | All living biological creatures, usually capable of motion, including insects and predominantly of protein-based consistency.  |
| <b>Flora</b>         | All living plants, grasses, shrubs, trees, etc., usually incapable of easy natural motion and capable of photosynthesis.   |
| <b>Fence</b>         | A physical barrier in the form of posts and barbed wire and/or "Silex" or any other concrete construction, ("palisade"- type fencing included), constructed with the purpose of keeping humans and animals within or out of defined boundaries.  |
| <b>House</b>         | any residential dwelling of any type, style or description that is used as a residence by any human being  |
| <b>NDA</b>           | National Department of Agriculture   |
| <b>NWA</b>           | National Water Act, Act 36 of 1998   |
| <b>Pit</b>           | Any open excavation  |
| <b>"Porrel"</b>      | The term used for the sludge created at alluvial diamond diggings where the alluvial gravels are washed and the diamonds separated in a water-and-sand medium.   |
| <b>Topsoil</b>       | The layer of soil covering the earth which-<br>(a) provides a suitable environment for the germination of seed;<br>(b) allows the penetration of water;<br>(c) is a source of micro-organisms, plant nutrients and in some cases seed; and<br>(d) is not of a depth of more than 0,5 metres or such depth as the Minister may prescribe for a specific prospecting or exploration area or mining area. |
| <b>Trench</b>        | A type of excavation usually made by digging in a line towards a mechanical excavator and not pivoting the boom – a large, U-shaped hole in the ground, with vertical sides and about 6 – 8 metres in length. Also a prospecting trench.   |
| <b>Vegetation</b>    | Any and all forms of plants, see also Fauna  |
| <b>DWAF</b>          | The Department of Water Affairs and Forestry – both national office and their various regional offices, which are divided across the country on the basis of water catchment areas.  |
| <b>MPRDA</b>         | the Mineral and Petroleum Resources Development Act, 2002 (Act 28 of 2002)   |
| <b>EMPlan</b>        | An Environmental Management Plan as contemplated in Regulation 52 of the Mineral and Petroleum Resources Development Act, 2002 (Act 28 of 2002) – this document.   |

#### B. BIOGRAPHIC DETAILS OF THE APPLICANT:

|  |  |
|--|--|
| <b>B 1.1</b> Full name (and surname) of person or company applying for permit or right | <b>The South African National Roads Agency Ltd</b> |
| <b>B 1.2</b> ID number of person or company/ CC registration number                    | <b>1998/009584/06</b>                              |
| <b>B 1.3</b> Postal address  | <b>Private Bag X17<br/>Lynnwood Ridge<br/>0040</b> |
|  |  |
|  |  |

|   |   |
|---|---|
| <b>B 1.4</b> Physical/ residential address  | 3 Ida Street<br>Menlo Park<br>Pretoria<br>0040  |
| <b>B 1.5</b> Applicant's telephone number   | 012 426-6200  |
| <b>B 1.6</b> Applicant's cellular phone number  | 083 283 6065 (Mr Ismael Essa)   |
| <b>B 1.7</b> Alternative contact's name   | SNA Civil and Structural Engineers (Pty) Ltd  |
| <b>B 1.8</b> Alternative contact's telephone/cell phone numbers   | 012 842-0000  |
| <b>B 2.1</b> Full name of the property on which mining/ prospecting operations will be conducted                              | Remnant of Portion 9 of the Farm<br>Gemsbokspruit No. 349-LT  |
| <b>B 2.2</b> Name of the subdivision  | Remnant of Portion 9  |
| <b>B 2.3</b> Approximate center of mining/prospecting area:<br>Latitude   | 30°10 <sup>min</sup> 05.1 <sup>sec</sup> East   |
| Longitude   | 23°31 <sup>min</sup> 27.5 <sup>sec</sup> South  |
| <b>B 2.4</b> Magisterial district   | Giyani  |
| <b>B 2.5</b> Name of the registered owner of the property   | Paardedood Boerdery (Pty) Ltd<br>Represented by Mr Nic Venter   |
| <b>B 2.6</b> His/her Telephone number   | 083 629 4874  |
| <b>B 2.7</b> His/ her Postal address  | PO Box 19<br>Mooketsi<br>0825   |
| <b>B 2.8</b> Current uses of surrounding areas  | There are currently no residential areas situated in close proximity to the site. The proposed borrow pit is flanked by agricultural areas.<br>The closest residential house is approximately 600 m from the borrow pit across from the R81.  |
| <b>B 2.9</b> Are there any other, existing land uses that impact on the environment in the proposed mining/ prospecting area? | No  |
| <b>B 2.10</b> What is the name of the nearest town?   | Giyani  |
| <b>B 3.1</b> Describe the proposed Prospecting / Mining operation   | <p>A borrow pit will be expanded and operated for the purpose of obtaining material for the upgrade of the R81 from Mooketsi to Giyani in the Limpopo Province.</p> <p>Stripping all topsoil and vegetation material on the area will start the excavation. All topsoil and vegetative material will be pushed into berms on the side of the new excavations. The berms will act as a visual screen between the borrow pit operations and the general traffic travelling on the R81.</p> <p>After topsoil stripping has taken place and the excavation has been opened up, the contractor would be able to excavate the gravel required for the upgrading of the R81. Material will be excavated and stockpiled within the parameters of the borrow pit. Due to the geology of the area the material will only be excavated to approximately 1,8 meters below ground level. Approximately 6000 m<sup>3</sup> material will be mined.</p> <p>Trucks will drive into the excavation area and will be loaded here. The loaded trucks will take its load to the construction site from here.</p> <p>After the utilisation of the borrow pit, it will be rehabilitated. Rehabilitation would entail the shaping of the borrow pit to ensure that is free draining. Topsoil and vegetative material stockpiled initially would be spread over the borrow pit. The entire area would be seeded to ensure that proper vegetation establishment is achieved.</p> <p>The following activities have been identified and are quantified in terms of magnitude and scale:</p> <p><b>Vegetation stripping</b><br/>All vegetative material would be retained to ensure proper vegetation establishment during the rehabilitation phase. The vegetation material from the entire borrow pit would be stripped and stockpiled for use of the rehabilitation phase. The extent is approximately 5343 m<sup>2</sup>.</p> <p><b>Topsoil stripping</b><br/>All topsoil to a depth of approx. 300 mm would be stripped and stockpiled for redistribution over the site during the rehabilitation phase. The extent would be most of the surface area of the borrow pit of 5343 m<sup>2</sup>.</p> |

**Stockpiling of topsoil and vegetative material**

All topsoil and vegetative material to be stockpiled for use during the rehabilitation phase

**Material excavation**

Material would be excavated by excavator without any blasting and minimum dust generation. Material will be excavated to a dept of approximately 1,8 meters where the geology allows for this.

**Material stockpiling**

Material stockpiling will be undertaken by dozer to ensure minimum dust generation. All material will be stockpiled in single stockpiles from where it will be transported to the work sites.

**Trucking stockpiled material to site**

Material would be loaded by TLB onto waiting trucks. From here the trucks would transport the material to the work site. The area would be watered to reduce dust during the truck and loading activities taking place.,

**Levelling of all unutilised material**

All unused material would be levelled to ensure that the borrow pit blends back into the existing landscape fabric. No stockpiled material is to be retained on site.

**Shaping of borrow pit**

The borrow pit will be shaped to ensure no stockpiled heaps and that the area blends in with the existing landscape. This will form the basis of the rehabilitation phase.

**Ensuring borrow pit is free draining**

During the shaping process the borrow pit would be shaped to ensure that it is free draining.

**Spreading of topsoil and vegetative material**

All stockpiled topsoil and vegetative material would be spread over the entire borrow pit to ensure proper seed bed for the re-establishment of vegetative growth. The stockpiles will be spread over the entire borrow pit surface. The area will be returned to grazing land.

**Vegetation establishment**

An appropriate seed mix would be spread over the borrow pit to ensure a lush vegetative cover over the entire area.

A borrow pit plan is submitted as an annexure.

**B 3.2 Listing of Activities and proposed timeframes:**

|   |                             |
|---|-----------------------------|
| 1 Vegetation stripping                          | 2 days                      |
| 2 Topsoil Stripping                             | 2 days                      |
| 3 Stockpiling of topsoil and vegetation         | 2 days                      |
| 4 Material excavation                           | Appr 24 months concurrently |
| 5 Material stockpiling                          |                             |
| 6 Trucking stockpiled material to site          |                             |
| 7 Leveling of all unutilized material           | 2 weeks concurrently        |
| 8 Shaping of borrow pit                         |                             |
| 9 Ensuring borrow pit is free draining          |                             |
| 10 Spreading of topsoil and vegetative material | 3 days                      |
| 11 Vegetation establishment                     | 2 days                      |

**C. ENVIRONMENTAL IMPACT ASSESSMENT:**

The information provided in this section will enable officials to determine how serious the impact of the prospecting/mining operation will be.

**DESCRIBE THE ENVIRONMENT THAT WILL BE AFFECTED BY THE PROPOSED PROSPECTING/MINING OPERATIONS UNDER THE FOLLOWING HEADINGS:**

| C.1 DESCRIPTION OF THE ENVIRONMENT LIKELY TO BE AFFECTED BY PROPOSED PROSPECTING/MINING OPERATIONS:<br>(REGULATION 52(2)(a))  |       |      |            |
|---|-------|------|------------|
| ENVIRONMENTAL ELEMENT/ IMPACTOR   | VALUE | TICK | OFFICE USE |
| C 1.1 What does the landscape surrounding the proposed operation look like? (Open veld/ valley/ flowing landscape/ steep slopes)  |       |      |            |
| There are currently no residential areas situated in close proximity to the site. The proposed borrow pit is flanked by open veld / agricultural areas. The area is still being utilized as grazing land. An existing dam is situated approximately 400 m from the site.  |       |      |            |
| C 1.2 Describe the type of soil found on the surface of the site  |       |      |            |
| The major basement geology of the area are formed by the Swazian Goudplaats Gneiss, Makhutswi Gneiss and Nelspruit Suite (granite gneiss and migmatite) from north to south, and further south still, the younger Mpuluzi Granite (Randian). Archaean granite and gneiss weather into sandy soils in the uplands clayey soils with high sodium content in the lowlands. |       |      |            |

|  | VALUE  | TICK | OFFICE USE |
|--|--|------|------------|
| C 1.3 How deep is the topsoil?   | 0 – 300mm  | √    | 8          |
|  | 300 – 600mm  |      | 4          |
|  | 600mm +  |      | 2          |
| C 1.4 What <i>plants, trees and grasses</i> grow naturally in the area around the site?<br>The vegetation in the area consists of Aliwal North Dry Grassland (Gh 2). Broken terrain and irregular plains supporting open grassland with patches of dwarf karroid shrubs. The dominance of grasses <i>Themeda triandra</i> and <i>Tetrachne dregei</i> is notable. In years of low precipitation, the dwarf karroid shrubs become more visible, especially during the winter months and early spring. |  |      |            |
| C 1.5 What <i>animals</i> naturally occur in the area?<br>The area has been developed as agricultural land. Small mammals like guinea fowl and meerkats could still be present in the area. Some reptile species could be present in the area.   |  |      |            |
| C 1.6 Are there any <i>protected areas</i> (game parks/nature reserves, monuments, etc) close to the proposed operation?   | Yes  |      | 4          |
|  | No   | √    | 0          |
| C 1.7 What mineral are you going to prospect or mine for?<br>Gravel for road upgrading at the R81 from Mooketsi to Giyani  |  |      |            |
| C 1.8 Describe the type of equipment that will be used:<br>Excavator and trucks  |  |      |            |
| <b>C.2 HOW WILL THE PROPOSED OPERATION IMPACT ON THE NATURAL ENVIRONMENT? (REGULATION 52(2)(b))</b>  |  |      |            |
| ENVIRONMENTAL ELEMENT/ IMPACTOR  | VALUE  | TICK | OFFICE USE |
| C 2.1 What will the ultimate depth of the proposed prospecting/mining operations be?   | 0 – 5m   | √    | 2          |
|  | 6 – 10m  |      | 4          |
|  | 10 – 25m   |      | 8          |
|  | 25m +  |      | 10         |
| C 2.2 How large will the <i>total</i> area of all excavations be?  |  |      | 0,5343 ha  |
| C 2.3 How large will each excavation be before it is filled up?  | <10 X 10m  | √    | 2          |
|  | <20 X 20m  |      | 4          |
|  | >20 X 20m  |      | 8          |
| C 2.4 How many <i>prospecting</i> boreholes or trenches will there be?   | None   |      |            |
| C 2.5 Will employees prepare food on the site and collect firewood?  | Yes  |      | 4          |
|  | No   | √    | 4          |
| C 2.6 Will water be extracted from a river, stream, dam or pan for use by the proposed operation?  | No   | √    | 4          |
| C 2.7 If so, what is the name of this water body?  | Not Applicable   |      |            |
| C 2.8 If water will not be extracted from an open surface source, where will it be obtained?   | Water for drinking purposes will be taken to site on a daily basis |      |            |
|  | VALUE  | TICK | OFFICE USE |
| C 2.9 How much water per day will the <i>mineral processing</i> operation require?   | 1000 – 10 000 Liters   |      | 2          |
|  | 20 000 – 40 000 L  |      | 3          |
|  | 40 000 – 60 000 L  |      | 5          |
|  | 60 000 – 100 000L  |      | 8          |
|  | More   |      | 10         |
| C 2.10 How far is the proposed operation from open water (dam, river, pan, lake)?  | 0 – 15m  |      | 8          |
|  | 16 – 30m   |      | 6          |
|  | 31 – 60m   |      | 4          |
|  | More than 60 meters  | √    | 2          |
| C 2.11 What is the estimate depth of the water table/ borehole?  |  | 45   | metres     |
| C 2.12 How much water per day will the proposed operation utilize for employees?   |  | 100  | Liters     |
| C 2.13 What toilet facilities will be made available to workers?   | None   |      | 8          |
|  | Pit latrine (longdrop)   |      | 4          |
|  | Chemical toilet  | √    | 2          |



|  |   |                                  |   |            |
|--|---|----------------------------------|---|------------|
| C 2.14   | Would it be necessary to construct roads to access the proposed operations?   | Yes                              | <input checked="" type="checkbox"/>   | 4          |
|  |   | No                               | <input type="checkbox"/>  | 0          |
|  |   | VALUE                            | TICK  | OFFICE USE |
| C 2.15   | How long will these access road(s) be (from a public road to the proposed operations)   | 0 – 0,5 km                       | <input type="checkbox"/>  | 4          |
|  |   | 0,6 – 1,5 km                     | <input checked="" type="checkbox"/>   | 2          |
|  |   | 1,6 – 3 km                       | <input type="checkbox"/>  | 4          |
| C 2.16   | Will trees be uprooted to construct these access road(s)?   | Yes                              | <input type="checkbox"/>  | 4          |
|  |   | No                               | <input checked="" type="checkbox"/>   | 0          |
| C 2.17   | Will any foreign material, like crushed stone, limestone, or any material other than the naturally occurring topsoil be placed on the road surface? | Yes                              | <input type="checkbox"/>  | 4          |
|  |   | No                               | <input checked="" type="checkbox"/>   | 0          |
| <b>C.3 TIME FACTOR</b>   |   |                                  |   |            |
| C 3.1  | For what time period will prospecting/mining operations be conducted on this particular site?   | 0 – 6 months                     | <input type="checkbox"/>  | 2          |
|  |   | 6 – 12 months                    | <input type="checkbox"/>  | 4          |
|  |   | 12 – 18 months                   | <input type="checkbox"/>  | 6          |
|  |   | 18 – 24 months                   | <input checked="" type="checkbox"/>   | 8          |
|  |   | >24 months                       | <input type="checkbox"/>  | 10         |
| <b>C.4 HOW WILL THE PROPOSED OPERATION IMPACT ON THE SOCIO-ECONOMIC ENVIRONMENT? (REGULATION 52(2)(b))</b>   |   |                                  |   |            |
|  | ELEMENT/ IMPACTOR   | VALUE                            | TICK  | OFFICE USE |
| C 4.1  | How many people will be employed?   | • 5                              | <input type="checkbox"/>  |            |
| C 4.2  | How many men?   | • 5                              | <input checked="" type="checkbox"/>   |            |
| C 4.3  | How many women?   | • 0                              | <input checked="" type="checkbox"/>   |            |
| C 4.4  | Where will employees be obtained? (Own or employed from local communities?)   | Own                              | <input type="checkbox"/>  | 2          |
|  |   | Local                            | <input checked="" type="checkbox"/>   | 4          |
| C 4.5  | How many hours per day will employees work?   | Sunrise → Sunset                 | <input type="checkbox"/>  | 4          |
|  |   | Less                             | <input checked="" type="checkbox"/>   | 2          |
|  |   | More                             | <input type="checkbox"/>  | 8          |
|  |   | VALUE                            | TICK  | OFFICE USE |
| C 4.6  | Will operations be conducted within 1 kilometer from a residential area   | Yes                              | <input type="checkbox"/>  | 6          |
|  |   | No                               | <input checked="" type="checkbox"/>   | 1          |
| C 4.7  | How far will the proposed operation be from the nearest fence/windmill/house/dam/built structure?   | 0 – 50 metres                    | <input type="checkbox"/>  | 8          |
|  |   | 51 – 100 metres                  | <input type="checkbox"/>  | 4          |
|  |   | 150 or more metres               | <input checked="" type="checkbox"/>   | 2          |
| C 4.8 In the table below, please list the names of people or organisations likely to be influenced in socio economic aspects of the proposed operations. Kindly indicate how these people were consulted (eg. By letter or by phone) and provide proof of that consultation. What were the main concerns/objections raised by the interested and affected parties to the proposed operation? |   |                                  |   |            |
| Name of Interested/ affected party   | Contact details: Address & telephone number   | How did consultation take place? | What were his/her main socio economic concern about the operation?  |            |
| Mr Nick Venter<br>Mr Dries Enslin  | P O Box 19<br>Mooketsi<br>0825<br>Tel: 083 629 4874 / 083 627 1199  | Personal Interview               | 1. Proper fencing of mining areas;<br>2. Maintenance of access road;<br>3. Maintenance of fences and gates at the mining area;<br>4. Rehabilitate to blend in with surrounding environment. |            |
| <b>C.5 HOW WILL THE PROPOSED OPERATION IMPACT ON THE CULTURAL HERITAGE OF THE SURROUNDING ENVIRONMENT? REGULATION 52(2)(b)</b>   |   |                                  |   |            |

| ELEMENT/ IMPACTOR  |  | VALUE                            | TICK  | OFFICE USE |
|--|--|----------------------------------|---|------------|
| C 5.1 Are there any graveyards or old houses or sites of historic significance within 1 kilometer of the area?   |  | Yes                              |   | 8          |
|  |  | No                               | √   | 0          |
| C 5.2 In the table below, please list the names of people or organisations likely to be influenced by the cultural heritage impacts of the proposed operations. Kindly indicate how these people were consulted (eg. By letter or by phone) and provide proof of that consultation. What were the main concerns/ objections raised by the interested and affected parties to the proposed operation? |  |                                  |   |            |
| Name of Interested/ affected party   | Contact details: Address & telephone number                        | How did consultation take place? | What were his/her main socio economic concern about the operation?  |            |
| Mr Nick Venter<br>Mr Dries Enslin  | P O Box 19<br>Mooketsi<br>0825<br>Tel: 083 629 4874 / 083 627 1199 | Personal Interview               | There are no cultural heritage issues in this specific area. No graves or any other structures are on site. |            |

### C.6 SPECIFIC REGULATORY REQUIREMENTS

|   |            |
|---|------------|
| <b>C.6.1 Air quality Management and Control (Regulation 64)</b><br>Describe how the operation will impact on the quality of the air, taking into account predominant wind direction and other affected parties in the downwind zone:<br><b>Dust will be generated during the loading of trucks. Water will be sprayed onto the roads to contain the dust when required.</b>   |            |
| <b>C.6.2 Fire Prevention (Regulation 65)</b><br>Applicants for permits, rights or permissions involving <b>coal or bituminous rock</b> must: <ul style="list-style-type: none"> <li>• <b>Indicate on a plan</b> where the coal or rock discard dump will be located<br/> <i>(if applied for a permit to mine or prospect for coal or bituminous rock, indicate the exact location of the discard dump on the plan and write "EMPlan C6.2" next to it)</i></li> </ul>  |            |
| Not Applicable  |            |
| <b>C.6.3 Noise control (Regulation 66)</b><br>Indicate how much noise the operation will generate, and how it will impact on the surrounding environment, who might be influenced by noise from your operation.<br><b>Noise will only be generated by the excavator and the trucks moving the material.</b><br><b>Operations will be limited to daylight hours</b><br><b>Blasting is usually not associated with gravel mining but should a bedrock be encountered, blasting might be required.</b>   |            |
| <b>C.6.4 Blasting, vibration and shock (Regulation 67)</b><br>Please indicate whether any blasting operations will be conducted.  |            |
| Blasting: Yes/ No No Blasting is anticipated during the mining operation. However, should a bedrock be encountered, blasting operations might be required.  | How often? |
| <b>C.6.5 Disposal of waste material (Regulation 69)</b><br><i>Indicate on your plan</i> where waste will be dumped in relation to the beneficiation works/ washing pans Also indicate below how domestic waste material will be managed.<br><b>Material that will not be suitable for use on the gravel road will be stockpiled and used for the shaping of the borrow pit during the rehabilitation phase.</b><br><b>It is not envisaged to create domestic waste on site. If domestic waste is generated it will be collected and disposed off through the Municipal refuse system.</b> |            |
| <b>C.6.6 Soil pollution and erosion control (Regulation 70)</b><br><b>6.6.1</b> Indicate how topsoil will be handled on the area.<br><b>The top 100mm of topsoil will be removed before work starts on site. The topsoil will be stockpiled during the work period on the boundary of the property. After completion of the work the topsoil will be spread over the borrow pit and will be hydro seeded to establish the required vegetation cover.</b>  |            |
| <b>6.6.2</b> Describe how spills of oil, grease, diesel, acid or hydraulic fluid will be dealt with.<br><b>Although these spills are not envisaged spilled oil will be absorbed by utilising processed peat moss. The waste peat moss will then be disposed off in a controlled way.</b>  |            |
| <b>6.6.3</b> Briefly describe the storage facilities available for the above fluids:<br><b>No storage will be allowed on site.</b>  |            |

| PHASE  | MINING ACTIVITY   | C.6.7 Impact of the Activity on the Environment, Heritage or Social Economic Aspects  | C.6.8 How will the negative impacts on the environment / heritage be either avoided, remedial, minimized or managed  | C.6.9 Total management / concurrent rehabilitation cost  | C.6.10 Final Rehabilitation Cost |
|--------|---|---|--|--|----------------------------------|
| Mining | <p>The material over the whole site will be mined in the following sequence.</p> <ul style="list-style-type: none"> <li>&gt; Topsoil</li> <li>&gt; Gravel</li> </ul> <p>The topsoil will be stored in a perimeter berm while the remainder of the material is mined using an excavator and removed from the site.</p> | <ul style="list-style-type: none"> <li>• Impact on flora / habitat (destruction of disturbed grassland area over 1.5 hectares) – Medium significance</li> <li>• Impact on flora/habitat (encouragement of establishment and spread of alien vegetation) – Medium significance</li> <li>• Impact on soil (potential loss of topsoil) – Medium significance</li> <li>• Impact on topography (creation of an excavation) – Medium significance</li> <li>• Impact on atmosphere (dust generation during mining activities) – low significance</li> <li>• Impact on groundwater (possible intersection of perched groundwater) – low significance</li> <li>• Potential pollution of soil with a hydrocarbon spillage (leak from a haul vehicle) – Medium significance</li> </ul> | <p>The impact of destruction of the disturbed flora / habitat over the 1.5 hectare mining permit area is unavoidable. It will be minimized by:</p> <ul style="list-style-type: none"> <li>• Ensuring that only the 1.5 hectare area is stripped of vegetation through surveying the site throughout the mining permit application.</li> <li>• Reinstatement of vegetation cover during the rehabilitation phase</li> </ul> <p>The impact of encouragement of alien vegetation will be managed by:</p> <ul style="list-style-type: none"> <li>• During every non mining phase (every 3 months) the contractor will employ casual labour to circumnavigate the site to hand pull out known alien vegetation that may have established in the disturbed area. Special attention will be given to the perimeter topsoil berm.</li> <li>• Casual labour will be provided with photographs of the alien vegetation that could establish.</li> </ul> <p>The impact on topsoil will be avoided by:</p> <ul style="list-style-type: none"> <li>• Topsoil (to 50cm) will be removed over the whole mining area and stored in a perimeter berm. The height of the topsoil berm will not exceed 3m.</li> <li>• The topsoil berm will be inspected for erosion during every non mining phase (every 3 months)</li> <li>• If erosion is noted, the erosion channel will be fixed by placing cut vegetation within the erosion channel and the cause of the erosion will be mitigated through the creation of runoff channels.</li> </ul> <p>The impact on the natural topography of the creation of an excavation by mining is unavoidable. The safety aspects of an excavation will be minimized by:</p> <ul style="list-style-type: none"> <li>• Mining will be undertaken using 2m bench heights and widths.</li> <li>• Ensure that free draining is reinstated after mining.</li> <li>• Re-topsoil area after mining.</li> <li>• Vegetation is re-established after mining.</li> </ul> <p>Dust might be generated due to trucks moving on the access road. The number of trucks are low since only 10 000m<sup>3</sup> will be mined over a 6 months period. The generation of dust during mining activities will be minimized by:</p> <ul style="list-style-type: none"> <li>• Making use of a water cart to wet exposed surfaces on non rainy days.</li> <li>• The intersection of the perched groundwater level when mining will be unlikely as the groundwater level is anticipated to be between 20 – 30m and mining will take place to a depth of approximately 3m</li> </ul> <p>The impact will be avoided by:</p> <ul style="list-style-type: none"> <li>• All vehicles used for the mining will be in good working condition.</li> <li>• The borrow pit will have a drip tray available to place underneath haul vehicles while the vehicles are parked at night.</li> <li>• Should a vehicle have a break down, it will be serviced immediately.</li> </ul> <p>Should the prevention measures fail, the impacts from hydrocarbon spills will be managed in the following manner:</p> <ul style="list-style-type: none"> <li>• <i>Large spills (area &gt; 1m<sup>2</sup>):</i> Contain the spill by constructing earth walls, using sand on-site. Spread an environmentally acceptable absorbent over spill. Contaminated soil and absorbent to be lifted (manually/mechanically depending on the volume) and placed in drums that don't leak. Drums to be covered to prevent contamination by rainfall until removed from site. Drums to be removed from the site and disposed of as a hazardous waste or sent to a bioremediation facility.</li> <li>• <i>Small spills (area &lt; 1m<sup>2</sup>):</i> Spread an environmentally acceptable absorbent which also has the capacity to breakdown the oil in situ. A bioremediation policy and procedure to deal with small spills will be developed.</li> <li>• develop a Should bioremediation not be feasible all small spills will be dealt with in the same fashion as large spills.</li> <li>• All incidents relating to hydrocarbon spills will be recorded in an incident register, which will be</li> </ul> | <p>A Total of R20 000.00 has been allocated as part of the final rehabilitation cost.</p> <p>A total of R10 000.00 has been allocated for alien vegetation removal as part of the final rehabilitation cost.</p> <p>A total of R 10 000.00 has been allocated for monitoring for erosion and possibly fixing erosion as part of the final rehabilitation cost.</p> <p>A total of R 25 000.00 has been allocated for ensuring free drainage and reinstating the topsoil as part of the final rehabilitation cost.</p> <p>A total of R 10000.00 (excluding salary and hire cost) has been allocated for watering roads</p> <p>R 0.00</p> <p>Included in contractual cost for equipment hire R 0.00</p> <p>An allocation of R 10 000.00 has been set aside to deal with potential hydrocarbon spillages</p> | <p>R0.00</p>                     |

|                |   |   |   |   |  |
|----------------|---|---|---|---|--|
|                |   | <ul style="list-style-type: none"> <li>Noise – Low significance</li> <li>Visual impact – Low significance</li> <li>Impact on interested and affected parties – Medium significance</li> </ul> | <p>made available to authorities on request.</p> <p>The impact will be minimized and managed by:</p> <ul style="list-style-type: none"> <li>All equipment used will be in good working order.</li> <li>Operations will be restricted between the hours of 06:00 to 18:00</li> </ul> <p>The impact will be minimized by:</p> <ul style="list-style-type: none"> <li>Placing a berm of topsoil along the perimeter of the mining site to obscure the visual impact of the excavation.</li> </ul> <p>In order to have a good relationship with I &amp; AP's the contractor will:</p> <ul style="list-style-type: none"> <li>The mine will maintain a complaints book to lodge and deal with any complaints.</li> <li>The mine will have a procedure to deal with complaints.</li> </ul>  | <p>R 0.00 covered in the mining costs</p> <p>R 0.00 covered in the mining costs</p> <p>R 0.00 covered in the mining costs</p> |  |
|                |   | <ul style="list-style-type: none"> <li>Blasting, Vibration and Shock</li> </ul>   | <ul style="list-style-type: none"> <li>Blasting is usually not associated with a borrow pit but might be necessary should a bedrock be encountered. Noises that could cause a major disturbance (e.g. blasting) should only be carried out during normal working hours in those areas located in close proximity to communities and/or residences. Should noise generating activities have to occur at night (e.g. drilling of blast holes), communities and/or landowners in the vicinity of the drilling should be warned about the noise well in advance and the activities should be kept to a minimum. Compliance with the appropriate legislation with respect to noise will be mandatory.</li> <li>If blasting is required, all surrounding structures should be checked for stability and current condition. Appropriate measures should be taken to minimise the risk to nearby structures and to ensure that nobody is present inside any potentially unsafe structures during blasting.</li> <li>If blasting is required, residents, businesses and farmers should be informed in time to ensure enough time to make appropriate arrangements. In particular, owners of domestic animals must be given sufficient warning so as to make proper arrangements to ensure the safety of their animals.</li> <li>The Contractor shall be obligated to maintain vehicles used at the mining area in a good condition;</li> <li>Contractors will be obliged to ensure that all personnel on site apply occupational health and safety requirements with respect to hearing protection.</li> </ul> | <p>R 0.00 covered in the mining costs</p>   |  |
|                |   | <ul style="list-style-type: none"> <li>Disposal of waste</li> </ul>   | <p>Waste would be controlled as follow:</p> <ul style="list-style-type: none"> <li>Material that will not be suitable for use on the gravel road will be stockpiled and used for the shaping of the borrow pit during the rehabilitation phase.</li> <li>It is not envisaged to create domestic waste.</li> <li>If domestic waste is generated it will be collected and disposed off through the closest Municipal refuse system.</li> <li>All waste will be handled in accordance with the National Waste Management Strategy 1999.</li> <li>The contractor will provide waste containers for the collection of all waste at the mining site.</li> <li>ALL waste collected will be removed from the site and disposed responsibly.</li> <li>Should a landfill site be used for the disposal of any waste, a copy of the landfill permit will be obtained.</li> <li>Hazardous waste will be kept separate from domestic waste and disposed of in a legally acceptable manner.</li> <li>No waste will be left lying around in the borrow pit site.</li> </ul>  | <p>R 20 000.00 covered in the mining costs</p>  |  |
|                |   | <ul style="list-style-type: none"> <li>Fires – Low significance</li> </ul>  | <p>Fires are not considered to be a major risk, but may be caused by fires being made on site. Fires will be controlled as follow:</p> <ul style="list-style-type: none"> <li>Entire site will be cleared of vegetation</li> <li>No fires will be allowed on site.</li> <li>A firebreak will be constructed on the boundaries of the site.</li> </ul>   | <p>R 0.00 covered in the mining costs</p>   |  |
| Rehabilitation | After the required gravel have been extracted, the contractor will slope the sides of the excavation created using the material not suitable for the contracting purposes and stored for such purposes followed | There are no negative impacts associated with rehabilitation  | <ul style="list-style-type: none"> <li>N/A</li> </ul>   |   | Total cost allocated for final rehabilitation:<br>R 300 000.00 |

|   |  |  |   |   |             |
|---|--|--|---|---|-------------|
|   | by re-distributing the topsoil. The topsoil will be allowed to re-vegetate with the seed bank naturally present. In addition to this hydro seeding will be undertaken to assist the speedy revegetation of the area. The borrow pit will be sloped to a safe slope of approximately 25° and will be shaped to ensure that the area is free draining.                   |  |   |   |             |
| <b>SUPPORTING ACTIVITIES</b>  |  |  |   |   |             |
| <b>Water Requirements</b>   | Portable water will be accessed from the adjacent land owners  | There are no anticipated negative impacts associated with water access from an adjacent site | • N/A   | R 0.00  | R 0.00      |
| <b>Power Supply</b>   | No electrical connection will be required.   | • N/A  | • N/A   | R 0.00  | R 0.00      |
| <b>Firewood</b>   | No firewood will be collected  | • N/A  | • N/A   | R 0.00  | R 0.00      |
| <b>Access Roads</b>   | Existing access roads will be used.  | • N/A  | • N/A   | R 0.00  | R 0.00      |
| <b>Sanitation</b>   | Sanitation will be provided on site by means of chemical toilets   | Odours – low significance<br>Pollution – low significance                                    | Chemical toilet structures would be maintained through the following actions:<br>• Odour treatment will be done twice a week,<br>• The chemical toilets would be cleaned twice a week<br>• A service contract will be signed with a reputable service provider. | R 0.00  | R 0.00      |
| <b>Workshop / Chemicals</b>   | No workshop will be required. No chemical will be stored on site.  | • N/A  | • N/A   | R 0.00  | R 0.00      |
| <b>Fuel Tank</b>  | Diesel will be accessed from the nearest town.   | • Potential pollution of soil with hydrocarbon spillages – Medium significance               | • See management measures above for the management of potential hydrocarbon spillages   | See allocation above  | R 0.00      |
| <b>Accommodation</b>  | The employees will not be housed on site.  | • N/A  | • N/A   | R 0.00  | R 0.00      |
| <b>Environmental awareness training</b>   | Employees working at the borrow pit will undergo environmental awareness training including:<br>• What to do in the case of a hydrocarbon spill.<br>• How to identify erosion and how to fix it.<br>• How to identify alien vegetation and the best practice for removing it.<br>• The importance of dust management.<br>• Who to contact in the case of an emergency. | All impacts associated with environmental awareness training are positive                    | • N/A   | The mine has allocated R18 000.00 over the life of the operation for environmental awareness training | R 0.00      |
| <b>Administration</b>   | All administration functions for the mining right will be carried at the contractor's offices.   | • There are no anticipated negative impacts associated with the administration functions     | • N/A   | R 0.00  | R 0.00      |
| <ul style="list-style-type: none"> <li>• TOTAL COST OF THE ENVIRONMENTAL MANAGEMENT OVER THE 2 YEAR PERIOD, WHICH INCLUDED IMPLEMENTING MANAGEMENT MEASURES PRESCRIBED:</li> <li>• TOTAL REHABILITATION COST ANTICIPATED FROM THE MINING ACTIVITIES:</li> </ul> |  |  |   |   | R300 000.00 |

**C.7 Financial provision: (Regulation 54)**

The amount that is necessary for the rehabilitation of damage caused by the operation, both sudden closure during the normal operation of the project and at final, planned closure will be estimated by the regional office of the DME, based on the information supplied in this document. This amount will reflect how much will it cost the Department to rehabilitate the area disturbed in case of liquidation or abscondence.

Enter the amount of financial provision required here: **Financial provision will be provided as per the signed MOU between SANRAL and DME**

What method will be used to furnish DME with this financial provision?

|   |     |
|---|-----|
| Cash deposit  |     |
| Bank guarantee  |     |
| Trust Fund  |     |
| Other: (specify) (Note: other methods must be approved by the Minister) | YES |

**C.8.1 Monitoring and performance assessment.**

Regulation 55 of the Mineral and Petroleum Resources Development Act, 2002 (Act 28 of 2002) clearly describes the process and procedure as well as requirements for monitoring and auditing of the performance of this plan to adequately address environmental impacts from the operation. The following information must be provided:

**C.8.2 Please describe how the adequacy of this programme will be assessed and how any inadequacies will be addressed. (Regulations 55(1) and 52(2)(e))**

*Example: I will, on a bi-monthly basis, check every aspect of my operation against the prescriptions given in Section F of this document and, if I find that certain aspects are not addressed or impacts on the environment are not mitigated properly, I will rectify the identified inadequacies immediately.*

**On a bi-monthly basis, every aspect of the operation will be checked against the prescriptions given in Section F of this document and, if it is found that certain aspects are not addressed or impacts on the environment are not mitigated properly, the identified inadequacies will be rectified immediately.**

**C.9 Closure and Environmental objectives: (Regulation 52(2)(f))**

Clearly state the intended end use for the area prospected/mined after closing of operations

**Revert the land back to grazing.**

**C.9.1 Describe, in brief terms, what the environment will look like after a closure certificate has been obtained.**

**The borrow pit will be rehabilitated.  
The borrow pit will be free draining.  
The borrow pit will be vegetated.  
The borrow pit will be trimmed and blend in with the natural surroundings.**

Note: The proposed end-state of your area must be consulted with interested and affected parties in terms of Regulation 52(2)(g). Details of the acceptability of the end-state must appear in the section below.

**C 10 CLOSURE**

Regulations 56 to 62 outline the entire process of mine closure, and these are copied in Section F of this document, both as a guide to applicants on the process to be followed for mine closure, and also to address the legal responsibility of the applicant with regard to the proper closure of his operation. In terms of Section 37 of the Mineral and Petroleum Resources Development Act, 2002 (Act 28 of 2002), the holder of a permit is liable for any and all environmental damage or degradation emanating from his/her operation, until a closure certificate is issued in terms of Section 43 of the Mineral and Petroleum Resources Development Act, 2002 (Act 28 of 2002).

**C.11 Public Participation: (Regulation 52(2)(g))**

In terms of the above regulation consultation with interested and affected person or persons must take place prior to the approval of the environmental management plan. This regulation is quoted below for ease of reference.

**"a record of the public participation undertaken and the results thereof"**

**C 11.1** Any comments lodged by an interested and affected person or persons in terms of section 10(1)(b) of the Act, must be in writing and addressed to the relevant Regional Manager.

**C 11.2** Any objections lodged by an interested and affected person or persons against the application for a right or permit in terms of the Act, must set out clearly and concisely the facts upon which it is based and must be addressed to the relevant Regional Manager in writing.

C 11.3 The Regional Manager must make known by way of publication in a local newspaper or at the office of the Regional Manager, that an application for a right or permit in terms of the Act has been received.

In the table below, please list the names of people or organisations likely to be influenced by the proposed operations (these might include neighbours, other water users, etc.) Kindly indicate how these people were consulted (eg. By letter or by phone) and provide proof of that consultation. What were the main concerns/ objections raised by the interested and affected parties to the proposed operation?

| Name of Interested/ affected party | Contact details: Address & telephone number                        | How did consultation take place? | What were his/her main concern about the operation?   |
|------------------------------------|--|----------------------------------|---|
| Mr Nick Venter<br>Mr Dries Enslin  | P O Box 19<br>Mooketsi<br>0825<br>Tel: 083 629 4874 / 083 627 1199 | Personal Interview               | There are no cultural heritage issues in this specific area. No graves or any other structures are on site. |

#### D SCORING OF EIA- FOR OFFICIAL USE ONLY

##### Instructions for officials:

In this table, complete the totals of each section indicated below and do the calculation. **Remember to first add all the values of sections C 1,2,4 and 5 and then to multiply it by the time factor in Section C 3**

Note that the value for the time factor element of the impact rating appears in Section C3. This is the total amount of time that the operation is expected to impact on the environment and all other factors are MULTIPLIED by this value. Compare the score (Impact rating) with the table below to help you make a decision on the total impact of the operation and also on the sufficiency of this programme to address all expected impacts from the operation on the environment.

##### D 1.1 CALCULATION TABLE

| Section C 1 Total | + | Section C 2 Total | + | Section C 4 Total | + | Section C 5 Total | = | Subtotal | X | Time Factor Section C 3 | = | Score (Impact rating) |
|-------------------|---|-------------------|---|-------------------|---|-------------------|---|----------|---|-------------------------|---|-----------------------|
|                   | + |                   | + |                   | + |                   | = |          | X |                         | = |                       |

##### D 1.2 IMPACT RATING SCALE

| SCORE ATTAINED | IMPACT RATING | REMARKS   |
|----------------|---------------|---|
| 46 – 300       | Low           | No additional objectives needed – this programme is sufficient                                |
| 301 - 800      | Medium        | Some specific additional objectives to address focal areas of concern may be set.             |
| 801 - 1160     | High          | Major revision of Environmental Management Plan for adequacy and full revision of objectives. |

##### Additional Objectives:

Based on the information provided by the applicant and the regional office's assessment thereof, combined with the interpretation of the scoring and impact rating attained for the particular operation above, the Regional Manager of the regional office of the DME may now determine additional objectives /requirements for the mine owner/manager to comply with. *These measures will be specific and will address specific issues of concern that are not adequately covered in the standard version of this document.* These requirements are not listed here, but are specified under Section G of this document, so as to form part of the legally binding part of this Environmental Management Plan.

**E UNDERTAKING:**

I, MPATI MAKOA, the applicant for a .....permit/ right hereby declare that the above information is true, complete and correct. I undertake to implement the measures as described in Sections F and G hereof. I understand that this undertaking is legally binding and that failure to give effect hereto will render me liable for prosecution in terms of Section 98 (b) and 99 (1)(g) of the Mineral and Petroleum Resources Development Act, 2002 (Act 28 of 2002). I am also aware that the Regional Manager may, at any time but after consultation with me, make such changes to this plan as he/she may deem necessary.

Signed on this 28<sup>th</sup> day of APRIL 2009 at HATFIELD.....(Place)

Mmakoa  
.....  
Signature of applicant



Bp88

11

## F. ENVIRONMENTAL MANAGEMENT PLAN:

### INTRODUCTION

This Environmental Management Plan contains guidelines, operating procedures and rehabilitation/pollution control requirements which will be binding on the holder of the mining permit/ prospecting permission/ reconnaissance permission after approval of the Environmental Management Plan. It is essential that this portion be carefully studied, understood, implemented and adhered to at all times.

### F 1 GENERAL REQUIREMENTS

#### F 1.1 MAPPING AND SETTING OUT

##### F 1.1.1 LAYOUT PLAN

- A copy of the layout plan as provided for in Regulation 2.2 must be available at the prospecting/mining site for scrutiny when required.
- The plan must be updated on a regular basis with regard to the actual progress of the establishment of surface infrastructure, mining operations and rehabilitation (a copy of the updated plan shall be forwarded to the Regional Manager on a regular basis).
- A final layout plan must be submitted at closure of the mine or when operations have ceased.

NOTE: Regulation 2.2 of the regulations promulgated in terms of the Act requires:

*"An application contemplated in sub-regulation (1) must be accompanied by a plan that must contain –*

- (a) the co-ordinates of the land or area applied for;*
- (b) the north point;*
- (c) the scale to which the plan has been drawn;*
- (d) the name, number and location of the land or area covered by the application, and*
- (e) in relation to farm boundaries and surveyed points-
 
  - (i) the size and shape of the proposed area;*
  - (ii) the boundaries of the land or area comprising the subject of the application concerned;*
  - (iii) the layout of the proposed reconnaissance, prospecting, exploration, mining or production operations;*
  - (iv) surface structures and servitudes;*
  - (v) the topography of the land or area; "**

##### F 1.1.2 DEMARCATING THE MINING/ PROSPECTING AREA

- The mining/ prospecting area must be clearly demarcated by means of beacons at its corners, and along its boundaries if there is no visibility between the corner beacons.
- Permanent beacons as indicated on the layout plan or as prescribed by the Regional Manager must be firmly erected and maintained in their correct position throughout the life of the operation.
- Mining/ prospecting and resultant operations shall only take place within this demarcated area.

##### F 1.1.3 DEMARCATING THE RIVER CHANNEL AND RIVERINE ENVIRONMENT

The following is applicable if operations are conducted within the riverine environment (See F 3.2):

- Beacons as indicated on the layout plan or as prescribed by the Regional Manager must be erected and maintained in their correct position throughout the life of the operation.
- These beacons must be of a permanent nature during the operations and must not be easily removable, especially those in a river channel. The beacons must, however, be removed at the end of the operations.
- The mining of and prospecting for any mineral shall only take place within this demarcated mining area.
- If riverine vegetation is present in the form of reeds or wetland vegetation, the presence of these areas must be entered in Part C 1.45 of the EMPlan and indicated on the layout plan.
- The holder of the mining permit/ prospecting right will also be required to permanently demarcate the areas as specified in F 1.1.2.

### F 1.2 RESTRICTIONS ON MINING/ PROSPECTING

- On assessment of the application, the Regional Manager may prohibit the conducting of mining or prospecting operations in vegetated areas or over portions of these areas
- In the case of areas that are excluded from mining or prospecting, no operations shall be conducted within 5 m of these areas.

### F 1.3 RESPONSIBILITY

- The environment affected by the mining/ prospecting operations shall be rehabilitated by the holder, as far as is practicable, to its natural state or to a predetermined and agreed to standard or land use which conforms with the concept of sustainable development. The affected environment shall be maintained in a stable condition that will not be detrimental to the safety and health of humans and animals and that will not pollute the environment or lead to the degradation thereof.
- It is the responsibility of the holder of the mining permit/ prospecting right to ensure that the manager on the site and the employees are capable of complying with all the statutory requirements which must be met in order to mine, which includes the implementation of this EMP.
- If operations are to be conducted in an area that has already been disturbed, the holder must reach specific agreement with the Regional Manager concerning the responsibilities imposed upon himself/herself pertaining to the rehabilitation of the area and the pollution control measures to be implemented.

## F 2 INFRASTRUCTURAL REQUIREMENTS

### F 2.1 TOPSOIL

- Topsoil shall be removed from all areas where physical disturbance of the surface will occur.
- All available topsoil shall be removed after consultation with the Regional Manager prior to the commencement of any operations.

- The topsoil removed, shall be stored in a bund wall on the high ground side of the mining/prospecting area outside the 1:50 flood level within the boundaries of the mining area/ prospecting.
- Topsoil shall be kept separate from overburden and shall not be used for building or maintenance of access roads.
- The topsoil stored in the bund wall shall be adequately protected from being blown away or being eroded.

## F 2.2 ACCESS TO THE SITE

### F 2.2.1 Establishing access roads on the site

- The access road to the mining/prospecting area and the camp-site/site office must be established in consultation with the landowner/tenant and existing roads shall be used as far as practicable.
- Should a portion of the access road be newly constructed the following must be adhered to:
  - The route shall be selected that a minimum number of bushes or trees are felled and existing fence lines shall be followed as far as possible.
  - Water courses and steep gradients shall be avoided as far as is practicable.
  - Adequate drainage and erosion protection in the form of cut-off berms or trenches shall be provided where necessary.
- If imported material is used in the construction or upgrading of the access road this must be listed in C 2.17
- The erection of gates in fence lines and the open or closed status of gates in new and existing positions shall be clarified in consultation with the landowner/tenant and maintained throughout the operational period.
- No other routes will be used by vehicles or personnel for the purpose of gaining access to the site.

**NOTE: The design, construction and location of access to provincial roads must be in accordance with the requirements laid down by the Provincial or controlling authority.**

### F 2.2.2 Maintenance of access roads

- In the case of dual or multiple use of access roads by other users, arrangements for multiple responsibility must be made with the other users. If not, the maintenance of access roads will be the responsibility of the holder of the mining permit/ prospecting right.
- Newly constructed access roads shall be adequately maintained so as to minimise dust, erosion or undue surface damage.

### F 2.2.3 Dust control on the access and haul roads

- The liberation of dust into the surrounding environment shall be effectively controlled by the use of, inter alia, water spraying and/or other dust-allaying agents. The speed of haul trucks and other vehicles must be strictly controlled to avoid dangerous conditions, excessive dust or excessive deterioration of the road being used.

### F 2.2.4 Rehabilitation of access roads

- Whenever a mining permit/ prospecting right is suspended, cancelled or abandoned or if it lapses and the holder does not wish to renew the permit or right, any access road or portions thereof, constructed by the holder and which will no longer be required by the landowner/tenant, shall be removed and/or rehabilitated to the satisfaction of the Regional Manager.
- Any gate or fence erected by the holder which is not required by the landowner/tenant, shall be removed and the situation restored to the pre mining/ prospecting situation.
- Roads shall be ripped or ploughed, and if necessary, appropriately fertilised (based on a soil analysis) to ensure the regrowth of vegetation. Imported road construction materials which may hamper regrowth of vegetation must be removed and disposed of in an approved manner prior to rehabilitation.
- If a reasonable assessment indicates that the re-establishment of vegetation is unacceptably slow, the Regional Manager may require that the soil be analysed and any deleterious effects on the soil arising from the mining/prospecting operation, be corrected and the area be seeded with a seed mix to the Regional Manager's specification.

## F 2.3 OFFICE/CAMP SITES

### F 2.3.1 Establishing office / camp sites

- Office and camp sites shall be established, as far as is practicable, outside the flood plain, above the 1 in 50 flood level mark within the boundaries of the mining/ prospecting area.
- The area chosen for these purposes shall be the minimum reasonably required and which will involve the least disturbance to vegetation. Topsoil shall be handled as described in F 2.1 above
- No camp or office site shall be located closer than 100 metres from a stream, river, spring, dam or pan.
- No trees or shrubs will be felled or damaged for the purpose of obtaining firewood, unless agreed to by the landowner/tenant.
- Fires will only be allowed in facilities or equipment specially constructed for this purpose. If required by applicable legislation, a fire-break shall be cleared around the perimeter of the camp and office sites.
- Lighting and noise disturbance or any other form of disturbance that may have an effect on the landowner/tenant/persons lawfully living in the vicinity shall be kept to a minimum.

### F 2.3.2 Toilet facilities, waste water and refuse disposal

- As a minimum requirement, the holder of a mining permit/ prospecting right shall, at least, provide pit latrines for employees and proper hygiene measures shall be established.
- Chemical toilet facilities or other approved toilet facilities such as a septic drain shall preferably be used and sited on the camp site in such a way that they do not cause water or other pollution.

- The use of existing facilities must take place in consultation with the landowner/tenant.
- In cases where facilities are linked to existing sewerage structures, all necessary regulatory requirements concerning construction and maintenance should be adhered to.
- All effluent water from the camp washing facility shall be disposed of in a properly constructed French drain, situated as far as possible, but not less than 200 metres, from any stream, river, pan, dam or borehole.
- Only domestic type wash water shall be allowed to enter this drain and any effluents containing oil, grease or other industrial substances must be collected in a suitable receptacle and removed from the site, either for resale or for appropriate disposal at a recognised facility.
- Spills should be cleaned up immediately to the satisfaction of the Regional Manager by removing the spillage together with the polluted soil and by disposing of them at a recognised facility.
- Non-biodegradable refuse such as glass bottles, plastic bags, metal scrap, etc., shall be stored in a container at a collecting point and collected on a regular basis and disposed of at a recognised disposal facility. Specific precautions shall be taken to prevent refuse from being dumped on or in the vicinity of the camp site.
- Biodegradable refuse generated from the office/camp site, processing areas vehicle yard, storage area or any other area shall either be handled as indicated above or be buried in a pit excavated for that purpose and covered with layers of soil, incorporating a final 0.5 metre thick layer of topsoil (where practicable). Provision should be made for future subsidence of the covering.

### F 2.3.3 Rehabilitation of the office/camp site

- On completion of operations, all buildings, structures or objects on the camp/office site shall be dealt with in accordance with section 44 of the Mineral and Petroleum Resources Development Act, 2002 (Act 28 of 2002), which states:
  - (1) *When a prospecting right, mining right, retention permit or mining permit lapses, is cancelled or is abandoned or when any prospecting or mining operation comes to an end, the holder of any such right or permit may not demolish or remove any building, structure, object -*
    - (a) *which may not be demolished in terms of any other law;*
    - (b) *which has been identified in writing by the Minister for purposes of this section; or*
    - (c) *which is to be retained in terms of an agreement between the holder and the owner or occupier of the land, which agreement has been approved by the Minister in writing.*
  - (2) *The provision of subsection (1) does not apply to bona fide mining equipment which may be removed*
- Where office/camp sites have been rendered devoid of vegetation/grass or where soils have been compacted owing to traffic, the surface shall be scarified or ripped.
- Areas containing French drains shall be compacted and covered with a final layer of topsoil to a height of 10cm above the surrounding ground surface.
- The site shall be seeded with a vegetation seed mix adapted to reflect the local indigenous flora.
- If a reasonable assessment indicates that the re-establishment of vegetation is unacceptably slow, the Regional Manager may require that the soil be analysed and any deleterious effects on the soil arising from the mining/prospecting operation be corrected and the area be seeded with a vegetation seed mix to his or her specification.
- Photographs of the camp and office sites, before and during the mining/ prospecting operation and after rehabilitation, shall be taken at selected fixed points and kept on record for the information of the Regional Manager.

## F 2.4 VEHICLE MAINTENANCE YARD AND SECURED STORAGE AREAS

### F 2.4.1 Establishing the vehicle maintenance yard and secured storage areas

- The vehicle maintenance yard and secured storage area will be established as far as is practicable, outside the flood plain, above the 1 in 50 flood level mark within the boundaries of the mining/prospecting area.
- The area chosen for these purposes shall be the minimum reasonably required and involve the least disturbance to tree and plant life. Topsoil shall be handled as described in F 2.1 above.
- The storage area shall be securely fenced and all hazardous substances and stocks such as diesel, oils, detergents, etc., shall be stored therein. Drip pans, a thin concrete slab or a facility with PVC lining, shall be installed in such storage areas with a view to prevent soil and water pollution.
- The location of both the vehicle maintenance yard and the storage areas are to be indicated on the layout plan.
- No vehicle may be extensively repaired in any place other than in the maintenance yard.

### F 2.4.2 Maintenance of vehicles and equipment

- The maintenance of vehicles and equipment used for any purpose during the mining/prospecting operation will take place only in the maintenance yard area.
- Equipment used in the mining/prospecting process must be adequately maintained so that during operations it does not spill oil, diesel, fuel, or hydraulic fluid.
- Machinery or equipment used on the mining/prospecting area must not constitute a pollution hazard in respect of the above substances. The Regional Manager shall order such equipment to be repaired or withdrawn from use if he or she considers the equipment or machinery to be polluting and irreparable.

### F 2.4.3 Waste disposal

- Suitable covered receptacles shall be available at all times and conveniently placed for the disposal of waste.

- All used oils, grease or hydraulic fluids shall be placed therein and these receptacles will be removed from the site on a regular basis for disposal at a registered or licensed disposal facility.
- All spills should be cleaned up immediately to the satisfaction of the Regional Manager by removing the spillage together with the polluted soil and by disposing of them at a recognised facility.

#### F 2.4.4 Rehabilitation of vehicle maintenance yard and secured storages areas

- On completion of mining/prospecting operations, the above areas shall be cleared of any contaminated soil, which must be dumped as referred to in section F 2.4.3 above.
- All buildings, structures or objects on the vehicle maintenance yard and secured storage areas shall be dealt with in accordance with section 44 of the Mineral and Petroleum Resources Development Act, 2002.
- The surface shall then be ripped or ploughed to a depth of at least 300mm and the topsoil previously stored adjacent the site, shall be spread evenly to its original depth over the whole area. The area shall then be fertilised if necessary (based on a soil analysis).
- The site shall be seeded with a vegetation seed mix adapted to reflect the local indigenous flora.
- If a reasonable assessment indicates that the re-establishment of vegetation is unacceptably slow, the Regional Manager may require that the soil be analysed and any deleterious effects on the soil arising from the mining/prospecting operation be corrected and the area be seeded with a seed mix to his or her specification.

### F 3 OPERATING PROCEDURES IN THE MINING AREA

#### F 3.1 Limitations on mining/prospecting

- The mining of or prospecting for precious stones shall take place only within the approved demarcated mining or prospecting area.
- Mining/ prospecting may be limited to the areas indicated by the Regional Manager on assessment of the application.
- The holder of the mining permit/ prospecting right shall ensure that operations take place only in the demarcated areas as described in section F 1.1.2 above.
- Operations will not be conducted closer than one and a half times the height of the bank from the edge of the river channel and in such manner that the stability of the bank of the river is effected.
- Precautions shall also be taken to ensure that the bank of the river is adequately protected from scouring or erosion. Damage to the bank of the river caused by the operations, shall be rehabilitated to a condition acceptable to the Regional Manager at the expense of the holder.
- Restrictions on the disturbance of riverine vegetation in the form of reeds or wetland vegetation must be adhered to. The presence of these areas must be entered in Part of the programme and indicated on the layout plan.

#### F 3.2 Mining/ prospecting operations within the riverine environment

**NOTE: The Department of Water Affairs and Forestry may impose additional conditions which must be attached to this EMP. In this regard, please see the Best Practice Guideline for small scale mining developed by DWAF (BPG 2.1)**

(available from <http://www.dwaf.gov.za>)

- The mining of or prospecting for precious stones in the river or the banks of the river will be undertaken only after the Regional Manager has consulted with the Department of Water Affairs and Forestry.
- The canalisation of a river will not be undertaken unless the necessary permission has been obtained from the Department of Water Affairs and Forestry. Over and above the conditions imposed by the said Department, which conditions shall form part of this EMPlan, the following will also apply:
  - ❖ The canalisation of the flow of the river over different parts of the river bed shall be constructed in such a manner that the following are adhered to at all times:
    - ◆ The flow of the river may not be impeded in any way and damming upstream may not occur.
    - ◆ The canalisation of the flow may not result in scouring or erosion of the river-bank.
    - ◆ Well points or extraction pumps in use by other riparian users may not be interfered with and canalisation may not impede the extraction of water at these points.
- Access to the riverbed for the purpose of conducting excavations in the river-bed, shall be through the use of only one access at a time. The location of the access to the river channel across the river-bank shall be at a point of the river-bank where the least excavation and damage to vegetation will occur and shall not be wider than is reasonably required. The position of the river access together with all planned future access points, must be indicated on the layout plan.

#### F 3.2.1 Rehabilitation of access to river-bed

- When rehabilitating the access point, the original profile of the river-bank will be re-established by backfilling the access point with the original material excavated or other suitable material.
- The topsoil shall then be returned over the whole area to its original depth and if necessary fertilised and the vegetation allowed to grow.
- If a reasonable assessment indicates that the re-establishment of vegetation is unacceptably slow, the Regional Manager may require that the soil be analysed and any deleterious effects on the soil arising from the mining/prospecting operation be corrected and the area be seeded with a seed mix to his or her specification.
- In the event of damage from an occurrence where high flood waters scour and erode access points in the process of rehabilitation over the river-bank or an access point currently in use, repair of such damage shall be the sole responsibility of the holder of the mining permit or prospecting right.
- Repair to the river-bank to reinstate its original profile to the satisfaction of the Regional Manager must take place immediately after such event has occurred and the river has subsided to a point where repairs can be undertaken.

- Final acceptance of rehabilitated river access points will be awarded only after the vegetation has re-established to a point where the Regional Manager is satisfied that the river-bank is stable and that the measures installed are of durable nature and able to withstand high river-flow conditions.

### F 3.2.2 Reha bilitation of mining/prospecting area in the bed of the river

- The goal of rehabilitation with respect to the area where mining/prospecting has taken place in the river-bed is to leave the area level and even, and in a natural state containing no foreign debris or other materials and to ensure the hydrological integrity of the river by not attenuating or diverting any of the natural flow.
- All scrap and other foreign materials will be removed from the bed of the river and disposed of as in the case of other refuse (see section F 2.3.2 above), whether these accrue directly from the mining/prospecting operation or are washed on to the site from upstream.
- Removal of these materials shall be done on a continuous basis and not only at the start of rehabilitation.
- Where reeds or other riverine vegetation have been removed from areas, these shall be re-established systematically in the approximate areas where they occurred before mining/prospecting.
- An effective control programme for the eradication of invader species and other exotic plants, shall be instituted on a regular basis over the entire mining/prospecting area under the control of the holder of the mining permit/ prospecting right, both during mining/prospecting and at the stage of final rehabilitation.

## 2. THE WATER USE LICENCE

The National Water Act, (Act 36 of 1998), is based on the principles of sustainability, efficiency and equity, meaning that the protection of water resources must be balanced with their development and use.

In addition to being issued with a prospecting right or mining permit a small-scale miner may also need to get a **water use licence** for the proposed water uses that will take place, except in certain cases.

*NOTE: The Department of Water Affairs and Forestry (DWAF) developed specific Best Practice Guideline for small scale mining that relates to stormwater management, erosion and sediment control and waste management. Copies of these guidelines can be obtained from the regional office of DME or DWAF.*

Applications for a water use licence must be made in good time, such that approval can be granted before a water use activity can begin. The appropriate licence forms for each kind of expected water use should be completed together with supporting documentation. The main supporting document required is a technical report. To make the technical report easier, you can refer to sections in this EMPlan, as most of what the technical report requires has already been done in the EMPlan. If you refer to the EMPlan it must be attached to the technical report.

### F 3.3 EXCAVATIONS

#### F 3.3.1 Es tablishing the excavation areas

- Whenever any excavation is undertaken for the purpose of locating and/or extracting ore bodies of all types of minerals, including precious stone-bearing gravels, the following operating procedures shall be adhered to:
  - ❖ Topsoil shall, in all cases (except when excavations are made in the river-bed), be handled as described in F 2.1 above.
  - ❖ Excavations shall take place only within the approved demarcated mining/prospecting area.
  - ❖ Overburden rocks and coarse material shall be placed concurrently in the excavations or stored adjacent to the excavation, if practicable, to be used as backfill material once the ore or gravel has been excavated.
  - ❖ Trenches shall be backfilled immediately if no ore or precious stone-bearing gravel can be located.

#### F 3.3.2 Reha bilitation of excavation areas

The following operating procedures shall be adhered to:

- The excavated area must serve as a final depositing area for the placement of tailings during processing.
- Rocks and coarse material removed from the excavation must be dumped into the excavation simultaneously with the tailings.
- Waste, as described in paragraph F 2.3.2 above, will not be permitted to be deposited in the excavations.
- Once excavations have been refilled with overburden, rocks and coarse natural materials and profiled with acceptable contours and erosion control measures, the topsoil previously stored, shall be returned to its original depth over the area.
- The area shall be fertilised if necessary to allow vegetation to establish rapidly. The site shall be seeded with a local or adapted indigenous seed mix in order to propagate the locally or regionally occurring flora.
- If a reasonable assessment indicates that the re-establishment of vegetation is unacceptably slow, the Regional Manager may require that the soil be analysed and any deleterious effects on the soil arising from the mining/ prospecting operation, be corrected and the area be seeded with a vegetation seed mix to his or her specification.

### F 3.4 PROCESSING AREAS AND WASTE PILES (DUMPS)

#### F 3.4.1 Es tablishing processing areas and waste piles

- Processing areas and waste piles shall not be established within 100 metres of the edge of any river channel or other water bodies.
- Processing areas should be established, as far as practicable, near the edge of excavations to allow the waste, gravel and coarse material to be processed therein.
- The areas chosen for this purpose shall be the minimum reasonably required and involve the least disturbance to vegetation.
- Prior to development of these areas, the topsoil shall be removed and stored as described in paragraph F 2.1 above.
- The location and dimensions of the areas are to be indicated on the layout plan and once established, the processing of ore containing precious stones shall be confined to these areas and no stockpiling or processing will be permitted on areas not correctly prepared.
- Tailings from the extraction process must be so treated and/or deposited that it will in no way prevent or delay the rehabilitation process.

### F 3.4.2 Reha bilitation of processing areas

- Coarse natural material used for the construction of ramps must be removed and dumped into the excavations.
- On completion of mining/prospecting operations, the surface of the processing areas especially if compacted due to hauling and dumping operations, shall be scarified to a depth of at least 300mm and graded to an even surface condition and the previously stored topsoil will be returned to its original depth over the area.
- Prior to replacing the topsoil the material that was removed from the processing area will be replaced in the same order as it originally occurred.
- The area shall then be fertilised if necessary to allow vegetation to establish rapidly. The site shall be seeded with a local, adapted indigenous seed mix.
- If a reasonable assessment indicates that the re-establishment of vegetation is unacceptably slow, the Regional Manager may require that the soil be analysed and any deleterious effects on the soil arising from the mining/prospecting operation be corrected and the area be seeded with a seed mix to his or her specification.

### F 3.5 TAILINGS DAM(S) (SLIMES DAM)

The permission of the Regional Manager must be obtained should a tailings dam be constructed for the purpose of handling the tailings of the mining/prospecting operations. The construction, care and maintenance of tailings dams have been regulated and the relevant regulation is copied herewith, both for your information and as a guideline to the commissioning, management, operation, closing and aftercare of a tailings deposition facility.

**Regulation 73 promulgated under the Mineral and Petroleum Resources Development Act, 2002 (Act 28 of 2002) requires the following:**

#### Management of residue stockpiles and deposits

56. (1) *The assessment of impacts relating to the management of residue stockpiles and deposits, where appropriate, must form part of the environmental impact assessment report and environmental management programme or the environmental management plan.*
- (2) *Residue characterisation*
- (a) *Mine residue must be characterised to identify any potentially significant health and safety hazard and environmental impact that may be associated with the residue when stockpiled or deposited at the site(s) under consideration.*
- (b) *Residue stockpiles and deposits must be characterised in terms of its –*
- (i) *physical characteristics, which may include –*
- (aa) *the size distribution of the principal constituents;*  
 (bb) *the permeability of the compacted material;*  
 (cc) *void ratios of the compacted material;*  
 (dd) *the consolidation or settling characteristics of the material under its own weight and that of any overburden;*  
 (ee) *the strength of compacted material;*  
 (ff) *the specific gravity of the solid constituents; and*  
 (gg) *the water content of the material at the time of deposition, after compaction, and at other phases in the life of the deposit.*
- (ii) *chemical characteristics, which may include –*
- (aa) *the toxicity;*  
 (bb) *the propensity to oxidize and/or decompose;*  
 (cc) *the propensity to undergo spontaneous combustion;*  
 (dd) *the pH and chemical composition of the water separated from the solids;*  
 (ee) *stability and reactivity and the rate thereof; and*  
 (ff) *neutralising potential.*
- (iii) *mineral content, which include the specific gravity of the residue particles and its impact on particle segregation and consolidation;*
- (3) *Classification of residue stockpiles and deposits*
- (a) *All residue stockpiles and deposits must be classified into one or a combination of the following categories –*
- (i) *the safety classification to differentiate between residue stockpiles and deposits of high, medium and low hazard on the basis of their potential to cause harm to life or property; and*
- (ii) *the environmental classification to differentiate between residue stockpiles and deposits with –*
- (aa) *a potentially significant impact on the environment due to its spatial extent, duration and intensity of potential impacts; or*  
 (bb) *no potentially significant impact on the environment.*
- (b) *All mine residue stockpiles and deposits must be classified by a suitably qualified person(s).*
- (c) *The classification of residue stockpiles and deposits shall determine the –*
- (i) *level of investigation and assessment required;*  
 (ii) *requirements for design, construction, operation, decommissioning, closure and post closure maintenance; and*  
 (iii) *qualifications and expertise required of persons undertaking the investigations, assessments, design, construction thereof.*
- (d) *The safety classification of residue stockpiles and deposits shall be based on the following criteria –*

| Number of residents in zone of influence | Number of workers in zone of influence | Value of third party propert in zone of influence | Depth to underground mine workings | Classification |
|--|--|---|------------------------------------|----------------|
| 0  | < 10                                   | 0 – R2 m  | > 200m                             | Low hazard     |
| 1 – 10                                   | 11 – 100                               | R 2 m – R20 m                                     | 50 m – 200 m                       | Medium hazard  |
| > 10                                     | > 100                                  | > R20 m   | < 50 m                             | High hazard    |

- (e) *A risk analysis must be carried out and documented on all high hazard residue stockpiles and deposits.*
- (f) *The environmental classification of residue stockpiles and deposits must be undertaken on the basis of –*
- (i) *the characteristics of the residue;*  
 (ii) *the location and dimensions of the deposit (height, surface area);*  
 (iii) *the importance and vulnerability of the environmental components that are at risk; and*  
 (iv) *the spatial extent, duration and intensity of potential impacts.*
- (g) *An assessment of the environmental impacts shall be done on all environmental components which are significantly affected.*

- (h) *The assessment of impacts and analyses of risks shall form part of the environmental assessment and management programme.*
- (4) *Site selection and investigation:*
- (a) *The process of investigation and selection of a site must entail -*
- (i) *the identification of a sufficient number of possible candidate sites to ensure adequate consideration of alternative sites;*
  - (ii) *qualitative evaluation and ranking of all alternative sites;*
  - (iii) *qualitative investigation of the top ranking sites to review the ranking done in (ii);*
  - (iv) *a feasibility study to be carried out on the highest ranking site(s), involving -*
    - (aa) *a preliminary safety classification;*
    - (bb) *an environmental classification;*
    - (cc) *geotechnical investigations; and*
    - (dd) *groundwater investigations*
- (b) *The geotechnical investigations may include-*
- (i) *the characterization of the soil profile over the entire area to be covered by the residue facility and associated infrastructure to define the spatial extent and depth of the different soil horizons;*
  - (ii) *the characterization of the relevant engineering properties of foundations soils and the assessment of strength and drainage characteristics.*
- (c) *The groundwater investigations may include-*
- (i) *the potential rate of seepage from the residue facility;*
  - (ii) *the quality of such seepage;*
  - (iii) *the geohydrological properties of the strata within the zone that could potentially be affected by the quality of seepage;*
  - (iv) *the vulnerability and existing potential use of the groundwater resource within the zone that could potentially be affected by the residue facility.*
- (d) *From these investigations, a preferred site must be identified.*
- (e) *Further investigation on the preferred site, shall include -*
- (i) *land use;*
  - (ii) *topography and surface drainage;*
  - (iii) *infrastructure and man-made features;*
  - (iv) *climate;*
  - (v) *flora and fauna;*
  - (vi) *soils;*
  - (vii) *ground water morphology, flow, quality and usage; and*
  - (viii) *surface water.*
- (f) *The investigations, laboratory test work, interpretation of data and recommendations for the identification and selection of the most appropriate and suitable site for the disposal of all residue that have the potential to generate leachate that could have a significant impact on the environment and groundwater must be carried out by a suitably qualified person.*
- (5) *Design of residue stockpile and deposit*
- (a) *The design of the residue stockpile and deposit shall be undertaken by a suitably qualified person.*
- (b) *An assessment of the typical soil profile on the site is required for residue stockpiles and deposits which -*
- (i) *have a low hazard potential; and*
  - (ii) *have no significant impact on the environment.*
- (c) *The design of the residue stockpile and deposit must take into account all phases of the life cycle of the stockpile and deposit, from construction through to closure and must include -*
- (i) *the characteristics of the mine residue;*
  - (ii) *the characteristics of the site and the receiving environment;*
  - (iii) *the general layout of the stockpile or deposit, whether it is a natural valley, ring dyke, impoundment or a combination thereof and its 3-dimensional geometry at appropriate intervals throughout the planned incremental growth of the stockpile or deposit;*
  - (iv) *the type of deposition method used; and*
  - (v) *the rate of rise of the stockpile or deposit.*
- (d) *Other design considerations, as appropriate to the particular type of stockpile and deposit must be incorporated -*
- (i) *the control of storm water on and around the residue stockpile or deposit by making provision for the maximum precipitation to be expected over a period of 24 hours with a frequency of once in a 100 years, in accordance with the regulations made under section 8 of the National Water Act, 1998;*
  - (ii) *the provision, throughout the system, of a freeboard of at least 0.5 m above the expected maximum water level, in accordance with regulations made under the National Water Act, 1998, to prevent overtopping;*
  - (iii) *keeping the pool away from the walls; where there are valid technical reasons for deviating from this, adequate motivation must be provided and the design must be reviewed by a qualified person as required in terms of sections 9(6) or 9(7) of the Mine Health and Safety Act, 1996;*
  - (iv) *the control of decanting of excess water under normal and storm conditions;*
    - (aa) *the retention of polluted water in terms of polluted water in terms of GN R991(9), where measures may be required to prevent water from the residue deposit from leaving the residue management system unless it meets prescribed requirements;*
    - (bb) *the design of the penstock, outfall pipe, under-drainage system and return water dams;*
    - (cc) *the height of the phreatic surface, slope angles and method of construction of the outer walls and their effects on shear stability;*
    - (dd) *the erosion of slopes by wind and water, and its control by (ee) vegetation, berms or catchment paddocks;*
    - and
    - (ee) *the potential for pollution.*
- (e) *A design report and operating manual shall be drawn up for all residue stockpiles and deposits which -*
- (i) *have a medium to high hazard; and*
  - (ii) *have a potentially significant impact on the environment.*
- (f) *Relevant information must be included in the draft environmental management programme or environmental management plan.*
- (6) *Construction and operation of residue deposits:*
- (a) *The holder of any right or permit in terms of the Act, must ensure that-*
- (i) *the residue deposits, including any surrounding catchment paddocks, is constructed and operated in accordance with the approved environmental management programme or environmental management plan;*



- (ii) *the design of the residue deposit is followed implicitly throughout the construction thereof, and that any deviations from the design be approved by the Regional Manager and the environmental management programme and environmental management plan be amended accordingly;*
  - (iii) *as part of the monitoring system, measurements of all residues transported to the site and of all surplus water removed from the site are recorded;*
  - (iv) *the provision for appropriate security measures be implemented to limit unauthorised access to the site and intrusion into the residue deposit;*
  - (v) *specific action be taken in respect of any sign of pollution;*
  - (vi) *adequate measures be implemented to control dust pollution and erosion of the slopes; and*
  - (vii) *details of rehabilitation of the residue deposit be provided in the draft environmental management programme or environmental management plan.*
- (b) *A system of routine maintenance and repair in respect of the residue deposit must be implemented to ensure the ongoing control of pollution, the integrity of rehabilitation and health and safety matters at the site.*
- (7) *Monitoring of residue stockpiles and deposits:*
- (a) *A monitoring system for residue stockpiles and deposits with respect to potentially significant impacts as identified in the environmental assessment must be included in the environmental management programme or environmental management plan.*
  - (b) *In the design of a monitoring system for a residue stockpile or deposit, consideration must be given to --*
    - (i) *baseline and background conditions with regard to air, surface and groundwater quality;*
    - (ii) *the air, surface and groundwater quality objectives;*
    - (iii) *residue characteristics;*
    - (iv) *the degree and nature of residue containment;*
    - (v) *the receiving environment and specifically the climatic, local geological, hydrogeological and geochemical conditions;*
    - (vi) *potential migration pathways;*
    - (vii) *potential impacts of leachate;*
    - (viii) *the location of monitoring points and the prescribed monitoring protocols; and*
    - (ix) *the reporting frequency and procedures.*
- (8) *Decommissioning, closure and after care:*
- (a) *The decommissioning, closure and post closure management of residue deposits must be addressed in the closure plan, which must contain the following -*
    - (i) *the environmental classification, including assumptions on which the classification were based;*
    - (ii) *the closure objectives, final land use or capability;*
    - (iii) *conceptual description and details for closure and post closure management;*
    - (iv) *cost estimates and financial provision for closure and post-closure management; and*
    - (v) *residual impacts, monitoring and requirements to obtain mine closure in terms of the Act.*

### F 3.6 FINAL REHABILITATION

- All infrastructure, equipment, plant, temporary housing and other items used during the mining period will be removed from the site (section 44 of the MPRDA)
- Waste material of any description, including receptacles, scrap, rubble and tyres, will be removed entirely from the mining area and disposed of at a recognised landfill facility. It will not be permitted to be buried or burned on the site.
- Final rehabilitation shall be completed within a period specified by the Regional Manager.

### F 4 MONITORING AND REPORTING

#### F 4.1 Inspections and monitoring

- Regular monitoring of all the environmental management measures and components shall be carried out by the holder of the prospecting right, mining permit or reconnaissance permission in order to ensure that the provisions of this programme are adhered to.
- Ongoing and regular reporting of the progress of implementation of this programme will be done.
- Various points of compliance will be identified with regard to the various impacts that the operations will have on the environment.
- Inspections and monitoring shall be carried out on both the implementation of the programme and the impact on plant and animal life.
- Visual inspections on erosion and physical pollution shall be carried out on a regular basis.

Regulation 55 promulgated in terms of the MPRDA requires the following:

**Monitoring and performance assessments of environmental management programme or plan**

- (1) *As part of the general terms and conditions for a prospecting right, mining right or mining permit and in order to ensure compliance with the approved environmental management programme or plan and to assess the continued appropriateness and adequacy of the environmental management programme or plan, the holder of such right must-*
  - (a) *conduct monitoring on a continuous basis;*
  - (b) *conduct performance assessments of the environmental management programme or plan as required; and*
  - (c) *compile and submit a performance assessment report to the Minister to demonstrate adherence to sub-regulation (b).*
- (2) *The frequency of performance assessment reporting shall be-*
  - (a) *in accordance with the period specified in the approved environmental management programme or plan, or, if not so specified;*
  - (b) *as agreed to in writing by the Minister; or*
  - (c) *biennially (every two years).*
- (3) *The performance assessment report, shall be in the format provided in guidelines that will from time to time be published by the Department and shall as a minimum contain-*
  - (a) *information regarding the period that applies to the performance assessment;*
  - (b) *the scope of the assessment;*
  - (c) *the procedure used for the assessment;*
  - (d) *the interpreted information gained from monitoring the approved environmental management programme or plan;*
  - (e) *the evaluation criteria used during the assessment;*
  - (f) *the results of the assessment; and*
  - (g) *recommendations on how and when deficiencies that are identified and/or aspects of non-compliance will be rectified.*
- (4) *The holder of a prospecting right, mining right or mining permit may appoint an independent qualified person(s) to conduct the performance assessment and compile the performance assessment report provided that no such appointment shall relieve the holder of the responsibilities in terms of these regulations.*
- (5) *Subject to section 30(2) of the Act, the performance assessment report submitted by the holder shall be made available by the Minister to any person on request.*

- (6) *If upon consideration by the Minister, the performance assessment executed by the holder is not satisfactory or the report submitted by the holder is found to be unacceptable, the holder must-*
- (a) *repeat the whole or relevant parts of the performance assessment and revise and resubmit the report; and/or*
  - (b) *submit relevant supporting information; and/or*
  - (c) *appoint an independent competent person(s) to conduct the whole or part of the performance assessment and to compile the report.*
- (7) *If a reasonable assessment indicates that the performance assessment cannot be executed satisfactorily by the holder or a competent person(s) appointed by the holder, the Minister may appoint an independent performance assessment person(s) to conduct such performance assessment. Such appointment and execution shall be for the cost of the holder.*
- (8) *When the holder of a prospecting right, mining right or mining permit intends closing such operation, a final performance assessment shall be conducted and a report submitted to the Minister to ensure that -*
- (a) *the requirements of the relevant legislation have been complied with;*
  - (b) *the closure objectives as described in the environmental management programme or plan have been met; and*
  - (c) *all residual environmental impacts resulting from the holder's operations have been identified and the risks of latent impacts which may occur have been identified, quantified and arrangements for the management thereof have been assessed.*
- (9) *The final performance assessment report shall either precede or accompany the application for a closure certificate in terms of the Act.*

#### F 4.2 Compliance reporting / submission of information

- Layout plans will be updated on a regular basis and updated copies will be submitted on a biennial basis to the Regional Manager
- Reports confirming compliance with various points identified in the environmental management programme will be submitted to the Regional Manager on a regular basis and as decided by the said manager .
- Any emergency or unforeseen impact will be reported as soon as possible.
- An assessment of environmental impacts that were not properly addressed or were unknown when the programme was compiled shall be carried out and added as a corrective action.

#### F 5 CLOSURE

When the holder of a prospecting right, mining permit or reconnaissance permission intends closing down his/her operations, an environmental risk report shall accompany the application for closure. The requirements of such a risk report is contained in Regulation 60 of the Regulations promulgated in terms of the Act and is quoted below :

##### F 5.1 ENVIRONMENTAL RISK REPORT

*"An application for a closure certificate must be accompanied by an environmental risk report which must include-*

- (a) *the undertaking of a screening level environmental risk assessment where-*
  - (i) *all possible environmental risks are identified, including those which appear to be insignificant;*
  - (ii) *the process is based on the input from existing data;*
  - (iii) *the issues that are considered are qualitatively ranked as –*
    - (aa) *a potential significant risk; and/or*
    - (bb) *a uncertain risk; and/or*
    - (cc) *an insignificant risk.*
- (b) *the undertaking of a second level risk assessment on issues classified as potential significant risks where-*
  - (i) *appropriate sampling, data collection and monitoring be carried out;*
  - (ii) *more realistic assumptions and actual measurements be made; and*
  - (iii) *a more quantitative risk assessment is undertaken, again classifying issues as posing a potential significant risk or insignificant risk.*
- (c) *assessing whether issues classified as posing potential significant risks are acceptable without further mitigation;*
- (d) *issues classified as uncertain risks be re-evaluated and re-classified as either posing potential significant risks or insignificant risks;*
- (e) *documenting the status of insignificant risks and agree with interested and affected persons;*
- (f) *identifying alternative risk prevention or management strategies for potential significant risks which have been identified, quantified and qualified in the second level risk assessment;*
- (g) *agreeing on management measures to be implemented for the potential significant risks which must include-*
  - (i) *a description of the management measures to be applied;*
  - (ii) *a predicted long-term result of the applied management measures;*
  - (iii) *the residual and latent impact after successful implementation of the management measures;*
  - (iv) *time frames and schedule for the implementation of the management measures;*
  - (v) *responsibilities for implementation and long-term maintenance of the management measures;*
  - (vi) *financial provision for long-term maintenance; and*
  - (vii) *monitoring programmes to be implemented."*

##### F 5.2 CLOSURE OBJECTIVES

Closure objectives form part of this EMPlan and must-

- (a) identify the key objectives for mine closure to guide the project design, development and management of environmental objectives;
- (b) provide broad future land use objective(s) for the site; and
- (c) provide proposed closure cost

##### F 5.3 CONTENTS OF CLOSURE PLAN

A closure plan forms part of the EMP and must include the following:

- (a) a description of the closure objectives and how these relate to the prospecting or mine operation and its environmental and social setting;
- (b) a plan contemplated in Regulation 2(2), coordinated according to generally accepted standards, showing the land or area under closure;
- (c) a summary of the regulatory requirements and conditions for closure negotiated and documented in the environmental management programme or plan;
- (d) a summary of the results of the environmental risk report and details of identified residual and latent impacts;
- (e) a summary of the results of progressive rehabilitation undertaken;
- (f) a description of the methods to decommission each prospecting or mining component and the mitigation or management strategy proposed to avoid, minimize and manage residual or latent impacts;
- (g) details of any long-term management and maintenance expected;

- (h) details of financial provision for monitoring, maintenance and post closure management, if required;
- (i) a plan or sketch at an appropriate scale describing the final land use proposal and arrangements for the site;
- (j) a record of interested and affected persons consulted; and
- (k) technical appendices, if any.

**F 5.4 TRANSFER OF ENVIRONMENTAL LIABILITIES TO A COMPETENT PERSON**

Should the holder of a prospecting right, mining permit or reconnaissance permission wish to transfer any environmental liabilities and responsibilities to another person or persons, the following will pertain:

- (1) An application to transfer environmental liabilities to a competent person in terms of section 48) of the Act, must be completed on Form O as set out in Annexure 1 to the Regulations and be lodged to the Minister for consideration.
- (2) The holder of a prospecting right, mining right or mining permit may transfer liabilities and responsibilities as identified in the environmental management plan and the required closure plan to a competent person as contemplated in Regulation 58.
- (3) When considering the transfer of environmental liabilities and responsibilities in terms of section 48) of the Act, the Minister must consult with any State department which administers any law relating to matters affecting the environment.
- (4) No transfer of environmental liabilities and responsibilities to a competent person may be made unless the Chief Inspector of Mines and the Department of Water Affairs and Forestry have confirmed in writing that the person to whom the liabilities and responsibilities is transferred to, have the necessary qualifications pertaining to health and safety and management of potential pollution of water resources.

**F 5.5 NOTES ON LEGAL PROVISIONS**

|              |   |
|--------------|---|
| <b>NOTE:</b> | The holder of a prospecting right, mining permit or reconnaissance permission must also take cognisance of the provisions of other legislation dealing with matters relating to conservation, and which include, <i>inter alia</i> , the following: |
| *            | National Monuments Act, 1969 (Act 28 of 1969).  |
| *            | National Parks Act, 1976 (Act 57 of 1976)   |
| *            | Environmental Conservation Act, 1989 (Act 73 of 1989)   |
| *            | National Environmental Management Act, 1998 (Act No. 107 of 1998)   |
| *            | Atmospheric Pollution Prevention Act, 1965 (Act 45 of 1965)   |
| *            | The National Water Act, 1998 (Act 36 of 1998)   |
| *            | Mine Safety and Health Act, 1996 (Act 29 of 1996)   |
| *            | The Conservation of Agricultural Resources Act, 1983 (Act 43 of 1983).  |

**G. SPECIFIC ADDITIONAL REQUIREMENTS DETERMINED BY THE REGIONAL MANAGER.**

Officials in regional offices may use the following matrix to determine the necessity for additional objectives to be included in this Section of the document:

| Activity            | Disturbance |      |       |       |          | Pollution |       |     |       | Visual |
|---------------------|-------------|------|-------|-------|----------|-----------|-------|-----|-------|--------|
|                     | Landform    | Soil | Flora | Fauna | Heritage | Land      | Water | Air | Noise |        |
| Mining              |             |      |       |       |          |           |       |     |       |        |
| Access              |             |      |       |       |          |           |       |     |       |        |
| Topsoil removal     |             |      |       |       |          |           |       |     |       |        |
| Overburden removal  |             |      |       |       |          |           |       |     |       |        |
| Mineral Extraction  |             |      |       |       |          |           |       |     |       |        |
| Tailings disposal   |             |      |       |       |          |           |       |     |       |        |
| Water Abstraction   |             |      |       |       |          |           |       |     |       |        |
| Pipeline route      |             |      |       |       |          |           |       |     |       |        |
| Transport           |             |      |       |       |          |           |       |     |       |        |
| Accommodation       |             |      |       |       |          |           |       |     |       |        |
| Waste Disposal      |             |      |       |       |          |           |       |     |       |        |
| Electricity         |             |      |       |       |          |           |       |     |       |        |
| Hydrocarbon storage |             |      |       |       |          |           |       |     |       |        |
| Workforce           |             |      |       |       |          |           |       |     |       |        |

Please indicate VL, L, M, H, and VH for Very Low, Low, Medium, high and Very High in each column to determine the main area and severity of impact.

|   |
|---|
| G. This section outlines the specific additional requirements that may be set for the operation by the Regional Manager. Additional requirements will only have been set if the Regional Manager is of the opinion that there are specific impacts on the environment which will not be adequately mitigated by the provisions set within the standard version of the Environmental Management Plan. These requirements form part of the Environmental Management Plan and all elements and instructions contained herein must be complied with by the applicant. |
|   |
|   |
|   |

H. UNDERTAKING

MPATI MAKOA  
the undersigned and duly authorised thereto by

have studied and understand the contents of this document in it's entirety and hereby duly undertake to adhere to the conditions as set out therein including the amendment(s) agreed to by the Regional Manager in Section G and approved on

Signed at HATFIELD this 28th day of APRIL 2010

Mmakoa  
Signature of applicant

ENVIRONMENTAL MANAGER  
Designation

Agency declaration: This document was completed by on behalf of

J. APPROVAL

Approved in terms of Section 39(4) of the Mineral and Petroleum Resources Development Act, 2002 (Act 29 of 2002)

Signed at this day of 20

REGIONAL MANAGER

REGION:

This document has been compiled by the Directorate: Mine Environmental Management of the Department of Minerals and Energy at their Head Office in Pretoria. Any comments, suggestions or inputs will be sincerely appreciated. If you have any comments or suggestions regarding this document or its application, please forward your contribution to:  
The Director: Mine Environmental Management Tel : 012 317 9288  
Private Bag X 59 Fax: 012 320 6786  
PRETORIA E-mail: dorothy@mepta.pwv.gov.za  
0001



**ANNEXURE A: PROJECT LOCALITY MAP**

**ANNEXURE B: BORROW PIT PLAN**

**ANNEXURE C: CONSULTATION**





Dear Sir

**CONTRACT NO. R.081-010-2009/1 FOR THE RESEAL AND UPGRADING OF NATIONAL ROUTE R81 SECTION 1 FROM MUNNIK TO GIYANI: GRAVEL MATERIAL SOURCES: PERMISSION AND UNDERTAKING FOR FUTURE NEGOTIATIONS: BORROW PIT ...73...+88..... ON THE FARM ...Goedgedacht 382 LT.....**

SNA Civil and Structural Engineers (Pty) Ltd. has been appointed by the South African National Roads Agency Limited (SANRAL) for the engineering assessment of borrow pit material sources for the improvement of the above project. This project *inter alia* includes the improvement and upgrading of sections of the existing road (including upgrading of shoulders and major intersections). At the moment it is planned that the construction of the works will commence around March 2010 and will continue for a period of ± 15 months.

For the aforementioned planned construction a certain section of land on the farm Goedgedacht 382 LT has been identified for the possible use as a gravel material source. In order to facilitate the process for the possible use of the aforementioned land we please require the following information:

1) This is to certify that I, J.N.R. Verduyn am the ~~legally~~ ~~registered owner~~ / authorized representative of the farm Goedgedacht 382 LT and that I hereby give permission to SNA Civil and Structural Engineers (Pty) Ltd. to perform the required material investigations on my farm.

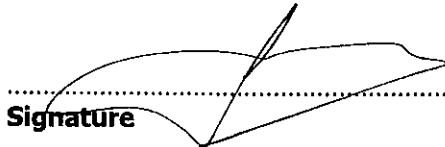
  
Signature

27/8/09  
Date

2) I hereby certify that I ..... the legal owner / authorized representative of the farm..... also in the possession of the mineral rights (partial / full) of the farm.

.....  
Signature Date

3) I hereby certify that I Sisal Farm (Pty) Ltd the legally registered owner / ~~authorized representative~~ of the farm Goedgedacht 382 LT would in future be willing to enter into a negotiation process with SANRAL or its designated representatives for obtaining and the reasonable compensation of gravel material as may be required. With this I do not certify that I will accept any price, but only that I will be willing to enter into a negotiation process for SANRAL to obtain this area and/or the right of use during construction.

  
Signature

27/8/09  
Date

4) Legally registered owner information:

Name : Sisal Farm (Pty) Ltd

I.D. Number : 1958/001899/07

Contact Information: Dries Euslin  
Tel. No: (015) 395 8200

Cell. No: 083 627 1199

E-mail: 223@telhoussa.net

We thank you for your cooperation in this regard.

Yours sincerely

  
**Thys van Niekerk** Pr. Eng  
for **SNA (Pty) Ltd.**

**FORMAT OF SUBMISSION OF DESIGN INFORMATION BY THE DESIGN ENGINEERS  
FOR THE COMPILATION OF LAND ACQUISITION PLANS**

**UPGRADING OF NATIONAL ROUTE N4 SECTION 5a FROM WONDERFONTEIN TO BELFAST**

|    |   |                   |                |     |              |
|----|---|-------------------|----------------|-----|--------------|
| 1  | Engineering design layout plans (CAD drawings in WGS84) submitted in AutoCad or DXF format?   | AutoCad           |                | dxF |              |
| 2  | Design layout plans (CAD drawings) submitted on WGS 84 co-ordinate grid?  | Yes               |                | No  |              |
| 3  | Cadastral boundaries as a layer of the design supplied for affected properties?<br>(Applicable for road reserve, borrow pits and quarries)  | Yes               |                | No  | Remarks:     |
| 4  | Co-ordinates (In WGS 84) of existing or new access road to borrow pits or quarries supplied?  | Yes               |                | No  | Remarks:     |
| 5  | Locality plan for all acquisition areas to be depicted on an original 1:50 000 topographical cadastral map.   | Yes               |                |     |              |
| 6  | Duration in months for the utilization of a borrow pit or quarry.   |                   |                |     | ± 15 months  |
| 7  | Date of commencement on which the borrow pit or quarry is to be utilized?   |                   |                |     | ± March 2010 |
| 8  | Development on the land needed for the construction of the road works for example buildings, graves, dams, borehole pumps, cultivated land, orchards, plantations and any other infrastructure and development which may have an impact on the valuation process. |                   |                |     |              |
| 9  | Owner's details supplied?   |                   | Yes            |     | No           |
|    | Owners of affected properties and contact details to be supplied in the following format:<br><br>(Complete separate page for each owner)  | Name and Surname: |                |     |              |
|    |   | Tel. No.          |                |     |              |
|    |   | Fax. No.          |                |     |              |
|    |   | E-mail address:   |                |     |              |
|    |   | Postal address:   |                |     |              |
|    | Cell No.  |                   |                |     |              |
| 10 | One set of all above-mentioned documents be submitted to:   | Submitted to:     | Yes / and date | No  |              |
|    |   |                   |                |     |              |
|    |   |                   |                |     |              |

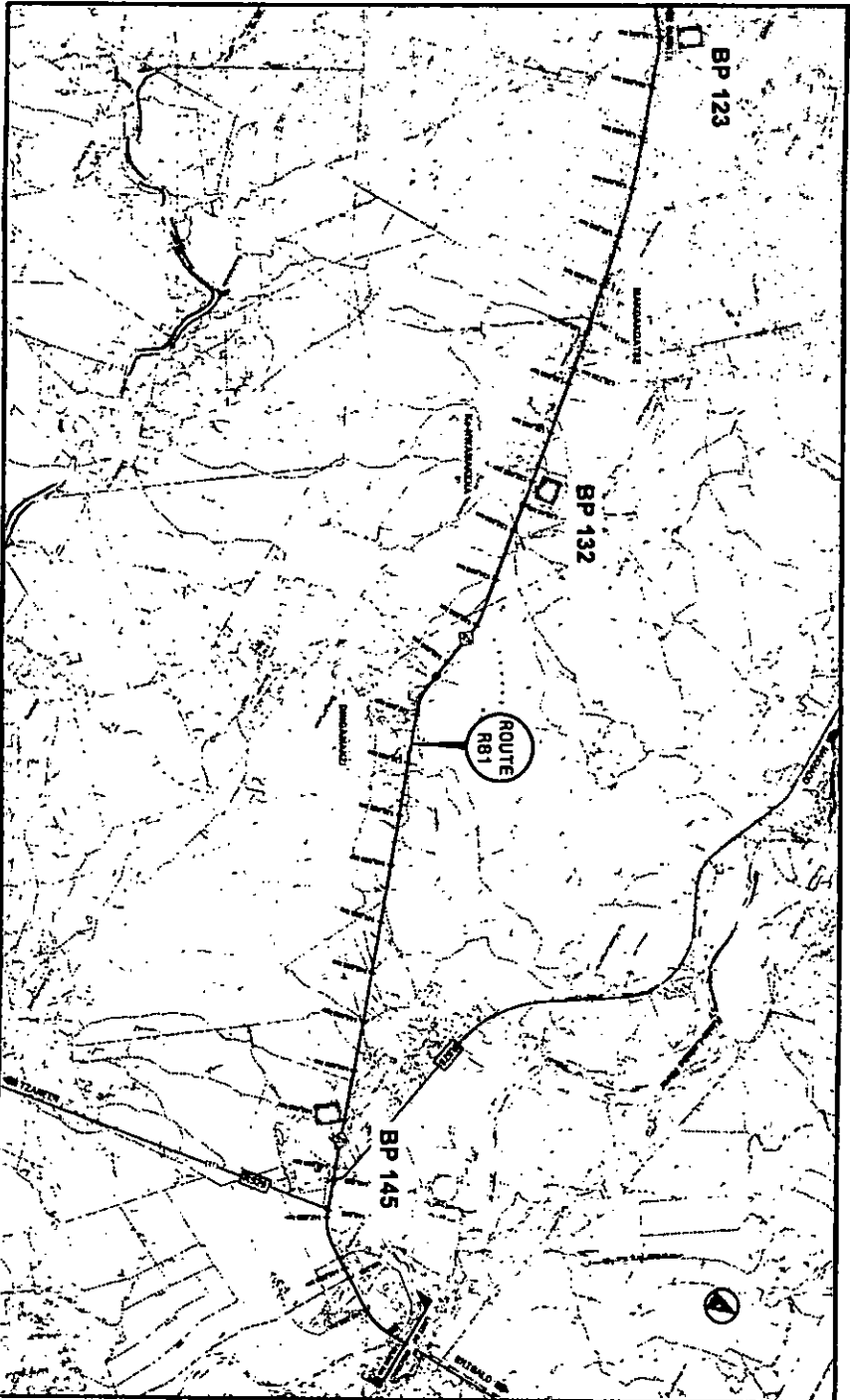
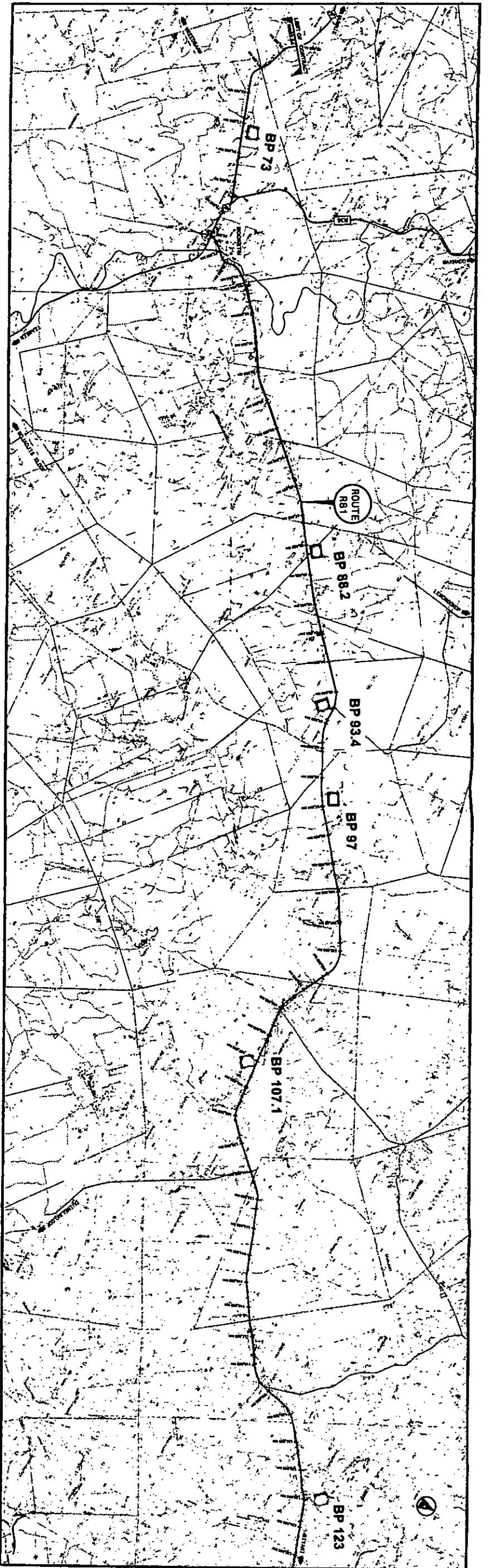

### SUMMARIZED BORROW PIT INFORMATION

| BORROW PIT | BORROW PIT CORNER NO. | APPLICABLE COORDINATES | AREA (m <sup>2</sup> ) | PERIMETER LENGTH (m) | ESTIMATED QUANTITY |
|------------|-----------------------|------------------------|------------------------|----------------------|--------------------|
|            |                       | Y                      | X                      |                      |                    |
| 73         | BP73-A                | 96 442 985             | 2 612 308 930          | 11 656 310           | 435.7              |
| 88.2       | BP88.2A               | 84 848 177             | 2 622 790 485          | 5 343 390            | 359.8              |
| 97         | BP97-A                | 80 802 654             | 2 600 100 184          | 6 408 470            | 340.3              |
| 107.1      | BP107.1-A             | 77 743 064             | 2 598 548 081          | 6 329 740            | 405.9              |
| 123        | BP123-A               | 68 820 349             | 2 596 537 806          | 6 638 250            | 326.4              |
| 132        | BP132-A               | 66 824 595             | 2 627 295 556          | 12 227 780           | 488.5              |
| 145        | BP145-A               | 47 818 053             | 2 585 128 614          | 663 730              | 17 493.5           |
|            |                       | 35 618 031             | 2 585 382 776          | 441 510              | 10 629.3           |

|   |  |   |  |   |  |
|---|--|---|--|---|--|
| NO. DATE REVISION<br>1 1 1<br>2 1 1<br>3 1 1  |  | DRAWN BY: C. RALPH<br>CHECKED BY: Q. B. HART<br>DESIGNED BY: Q. B. HART   |  | PROJECT DESCRIPTION:<br>BORROW PIT NEW PLAN   |  |
| THE FEDERAL ROAD ADMINISTRATION<br>NORTHWESTERN REGION<br>1515 First Street<br>Reno, Nevada 89501<br>Telephone: (775) 333-1111<br>Telex: (775) 428-8800 |  | PROJECT NUMBER: NVA R-81-418-200-17<br>PLAN LOCATION DATA:<br>ROUTE: 181<br>SECTION: 1<br>DISTANCE: 186.889<br>PLAN TYPE: BORROW PIT<br>ENGINEERING FIRM: BURNS & MCDONNELL<br>CONSULTANT DRAWING NO.: 181-100-1<br>DATE: 11/88 |  | REVISION OF THIS SECTION: 1 FROM<br>DRAWING NO. 181-100-1<br>DRAWING DESCRIPTION: BORROW PIT NEW PLAN |  |

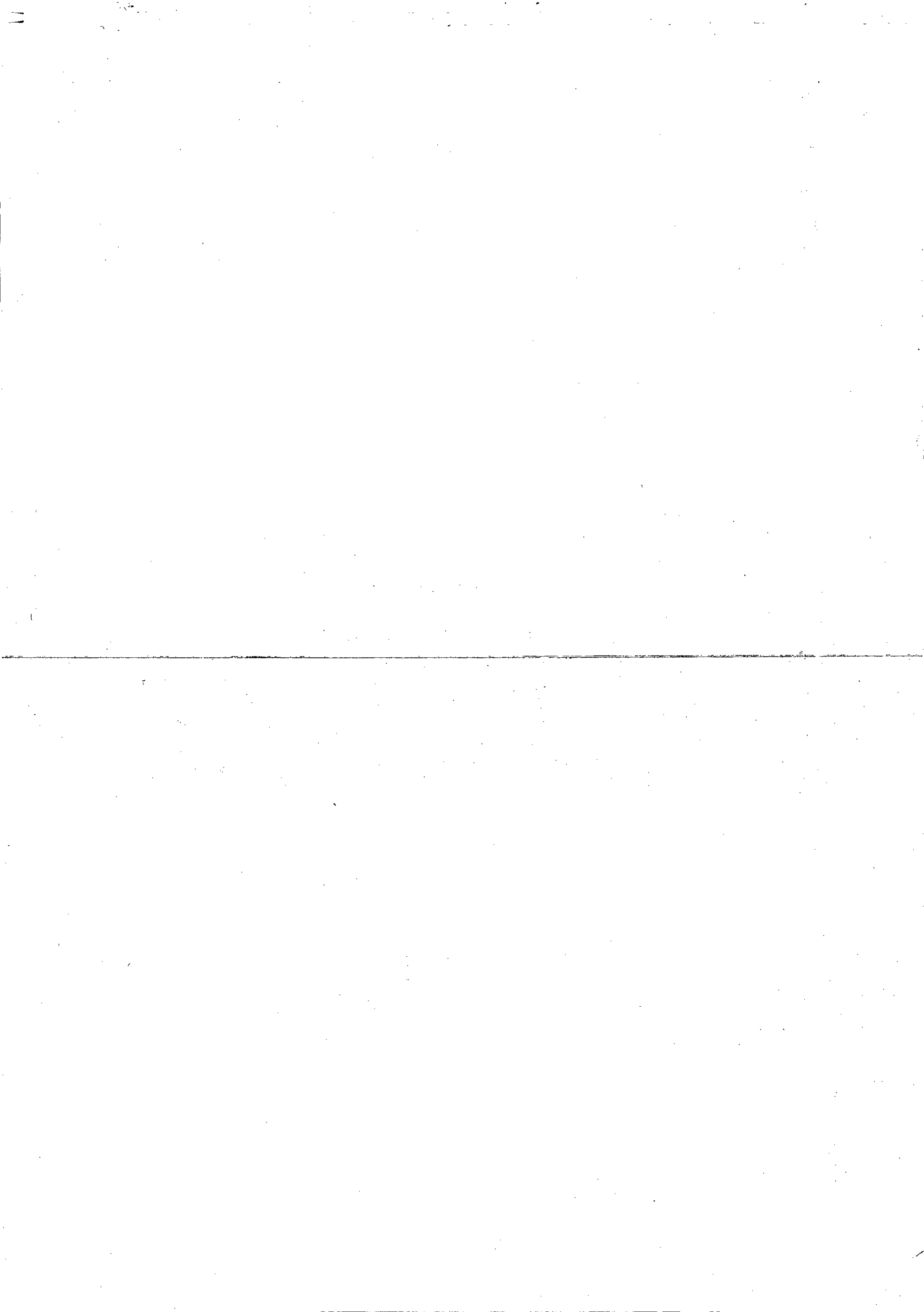

BP 88.2 CONTOUR PLAN  
SCALE 1 : 300

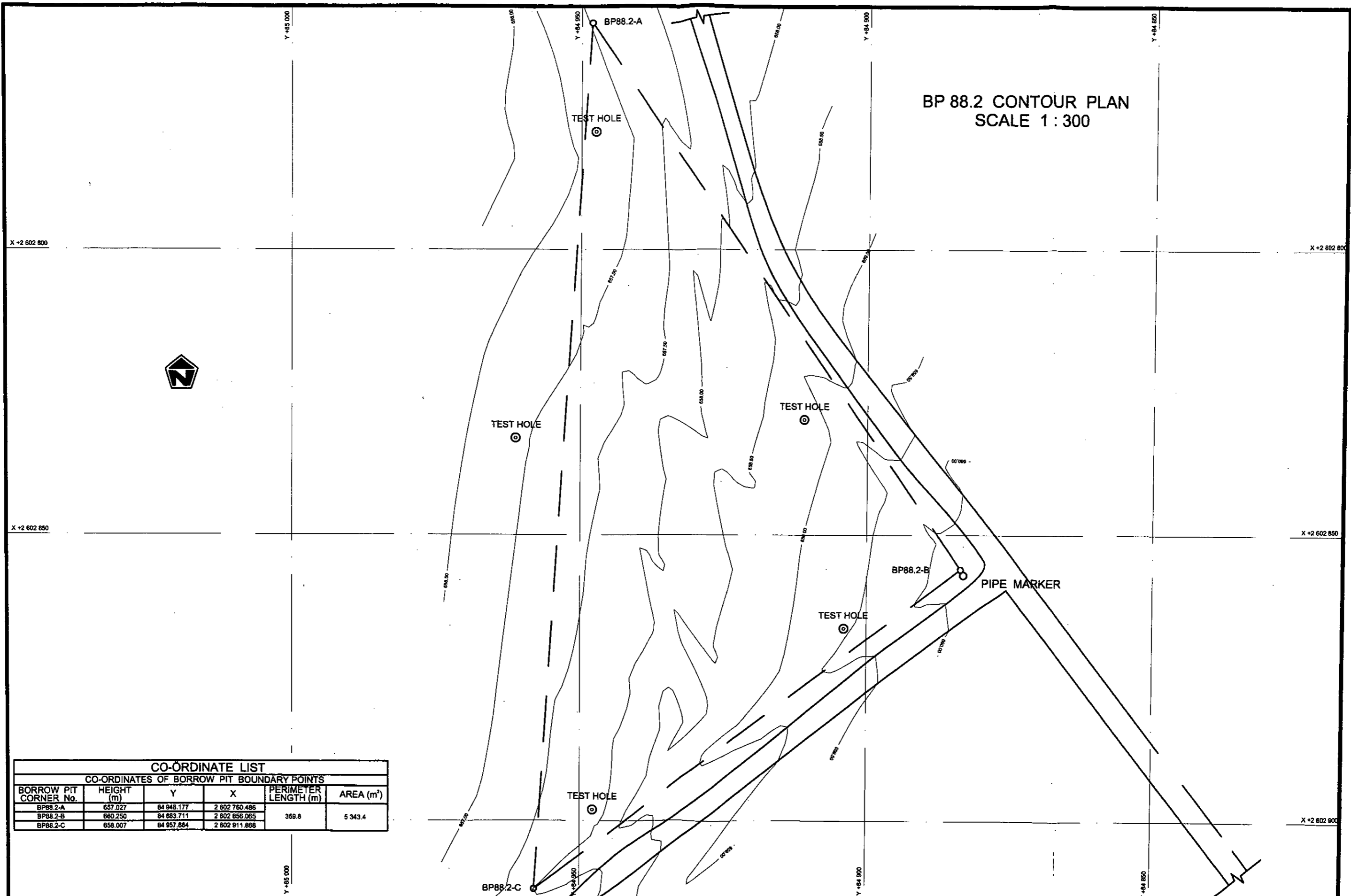

| CO-ORDINATE LIST                           |            |            |               |                      |                        |
|--|------------|------------|---------------|----------------------|------------------------|
| CO-ORDINATES OF BORROW PIT BOUNDARY POINTS |            |            |               |                      |                        |
| BORROW PIT CORNER No.                      | HEIGHT (m) | Y          | X             | PERIMETER LENGTH (m) | AREA (m <sup>2</sup> ) |
| BP88.2-A                                   | 657.027    | 84 948.177 | 2 602 760.486 | 359.8                | 5 343.4                |
| BP88.2-B                                   | 660.250    | 84 883.711 | 2 602 856.065 |                      |                        |
| BP88.2-C                                   | 658.007    | 84 957.884 | 2 602 911.868 |                      |                        |

| <p>CIVIL AND DEVELOPMENT ENGINEERS (PTY) LTD.<br/>Reg. No. 1530298407</p> <p>P.O. BOX 72727<br/>LYNWOOD 2006<br/>2048</p> <p>TEL: (011) 842 8000<br/>FAX: (011) 852 4628</p> | <p>DESIGNED BY: R.J. VAN HUYSTEEN</p> <p>CHECKED BY: R.J. VAN HUYSTEEN</p> <p>DRAWN BY: A. VAN DER MERWE</p> <p>CHECKED BY: R.J. VAN HUYSTEEN</p> | <p>HEAD OFFICE</p> <p>38 Ida Street<br/>Mentis Park<br/>Pretoria 0081</p> <p>Private Bag 217<br/>Lynnwood 2006<br/>0046</p> <p>Tel: (011) 426 8200</p> | <p>THE SOUTH AFRICAN NATIONAL ROADS AGENCY</p> <p>NORTHERN REGION</p> <p>38 Ida Street<br/>Mentis Park<br/>Pretoria 0081</p> <p>Private Bag 217<br/>Lynnwood 2006<br/>0046</p> <p>Tel: (011) 426 8200</p> | <p>ACCEPTANCE</p> <p>THIS ACCEPTANCE IS FOR PROCEDURAL AND ADMINISTRATIVE REVIEW PURPOSES ONLY AND DOES NOT ATTRACT LEGAL LIABILITY OR LIABILITY OF ANY KIND FROM WHATSOEVER CAUSE OR HOWEVER ARISING</p> <p>BY CEO SA NATIONAL ROADS AGENCY LTD.</p> | <p>AS BUILT DRAWING</p> <p>BY CONSULTING ENGINEER</p> <p>SAHRAL PROJECT MANAGER</p> | <p>PROJECT DESCRIPTION</p> <p>REHABILITATION OF R81 SECTION 1 FROM MUNKIK TO GITANI</p> <p>DRAWING DESCRIPTION</p> <p>BORROW PIT 88.2 LAYOUT</p> | <p>PROJECT NUMBER</p> <p>NRA R.051-010-2006/1F</p> | <p>PLAN LOCATION DATA</p> <table border="1"> <tr> <th>START</th> <th>END</th> </tr> <tr> <td>R81</td> <td>R81</td> </tr> <tr> <td>SECTION</td> <td>1</td> </tr> <tr> <td>km DISTANCE</td> <td>89.840</td> </tr> </table> |     | START | END | R81 | R81 | SECTION | 1 | km DISTANCE | 89.840 | <p>PLAN TYPE</p> <p>LAYOUT</p> | <p>BRIDGE/STRUCTURE No.</p> <p>N/A</p> | <p>CONSULTANT DRAWING No.</p> <p>84848/01A1</p> | <p>SAHRAL DOC</p> <p>N/A</p> |
|--|---|--|---|---|---|--|--|--|-----|-------|-----|-----|-----|---------|---|-------------|--------|--------------------------------|--|---|------------------------------|
|  |   |  |   |   |   |  |  | START  | END |       |     |     |     |         |   |             |        |                                |  |   |                              |
| R81  | R81   |  |   |   |   |  |  |  |     |       |     |     |     |         |   |             |        |                                |  |   |                              |
| SECTION  | 1   |  |   |   |   |  |  |  |     |       |     |     |     |         |   |             |        |                                |  |   |                              |
| km DISTANCE  | 89.840  |  |   |   |   |  |  |  |     |       |     |     |     |         |   |             |        |                                |  |   |                              |
| <p>No. DATE</p> <p>REVISION</p>  | <p>APPROVED CONSULTING ENGINEER</p>   | <p>SCALE: 1:30.000</p> <p>SHEET 1 OF 1</p>   |   |   |   |  |  |  |     |       |     |     |     |         |   |             |        |                                |  |   |                              |

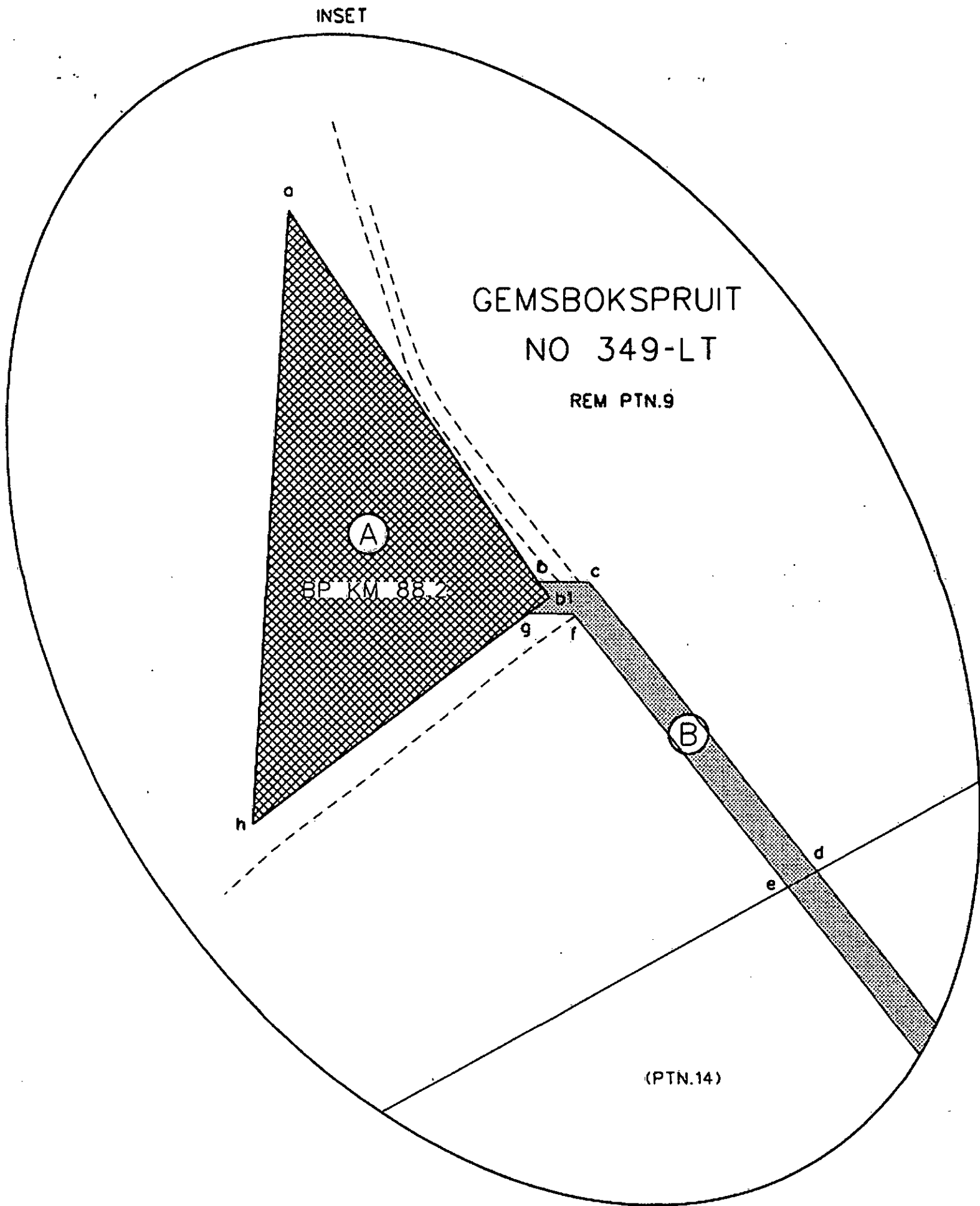

PREPARED BY: MHP GEOMATICS  
PHUTI (N1432.005 LAC:?)

**MANCO JV**

CHECKED BY:  
*[Signature]*

DATE:  
MARCH 2010

DEVELOPMENT LEGEND

|                                    |                 |                |         |            |        |
|------------------------------------|-----------------|----------------|---------|------------|--------|
| VIRGIN SOIL<br>6129 m <sup>2</sup> | CULTIVATED LAND | IRRIGATED LAND | ORCHARD | PLANTATION | FOREST |
|------------------------------------|-----------------|----------------|---------|------------|--------|

NOTES

- 1 DEVELOPMENT ON AREA TO BE ACQUIRED: VIRGIN SOIL
  - 2 AREAS TO BE ACQUIRED :
    - a) AREA A = 0.5343 ha (FOR BORROW PIT AT KM 88.2)
    - b) AREA B = 0.0786 ha (FOR 8m WIDE ACCESS ROAD TO BORROW PIT AT KM 88.2. ALSO REFER TO PLAN NO. DP/81/3001/7/1 )
- TOTAL AREA = 0.6129 ha

| CO-ORDINATES                              |           |              |
|---|-----------|--------------|
| WORLD GEODETIC SYSTEM 1984 (WGS 84)       |           |              |
| DATUM SYSTEM CHECKED BY:                  |           |              |
| NAME: PHUTI SIGNATURE: <i>[Signature]</i> |           |              |
| LONGITUDE 31°                             |           |              |
| POINT                                     | Y(m)      | X(m) X(m)    |
| a   | 84 948.18 | 2 602 760.49 |
| b   | 84 886.44 | 2 602 852.02 |
| b1  | 84 883.71 | 2 602 856.06 |
| c   | 84 873.89 | 2 602 852.22 |
| d   | 84 817.49 | 2 602 923.65 |
| e   | 84 824.62 | 2 602 927.53 |
| f   | 84 877.81 | 2 602 860.16 |
| g   | 84 888.92 | 2 602 859.98 |
| h   | 84 957.88 | 2 602 911.87 |

| GPS WAYPOINTS                       |          |         |
|-------------------------------------|----------|---------|
| WORLD GEODETIC SYSTEM 1984 (WGS 84) |          |         |
| POINT                               | LAT.     | LONG.   |
|                                     | SOUTHERN | EASTERN |

|   |                          |  |
|---|--------------------------|--|
| FILE NO.                                    | ACQUISITION KEY PLAN NO. | ACQUISITION DIAGRAM NO.<br>G/81/3001/2/1 |
| THE SOUTH AFRICAN NATIONAL ROADS AGENCY LTD |                          |  |

NATIONAL ROUTE: R81 SECTION: 1 FROM: MUNNIK TO: GIYANI

THE HATCHED FIGURE AREA A AND AREA B REPRESENTS LAND TO BE ACQUIRED BY THE SOUTH AFRICAN NATIONAL ROADS AGENCY BEING A PORTION OF THE FOLLOWING PROPERTY:

|  |  |
|--|--|
| PROPERTY DESCRIPTION<br>Remainder Portion 9 of the farm<br>GEMSBOKSPRUIT NO 349-LT | DISTRICT<br>GIYANI   |
| OWNER(S)<br>PAARDEDOOD BOERDERY (PTY) LTD  | DIAGRAM NO.<br>A6818/1954  |
|  | TITLE DEED NO.<br>T89212/1997  |
| APPROVED<br><i>[Signature]</i><br>REGIONAL MANAGER                                 | DATE<br>14/03/2010   |
|  | APPROXIMATE AREA TO BE ACQUIRED<br>786 m <sup>2</sup><br>5343 m <sup>2</sup> |

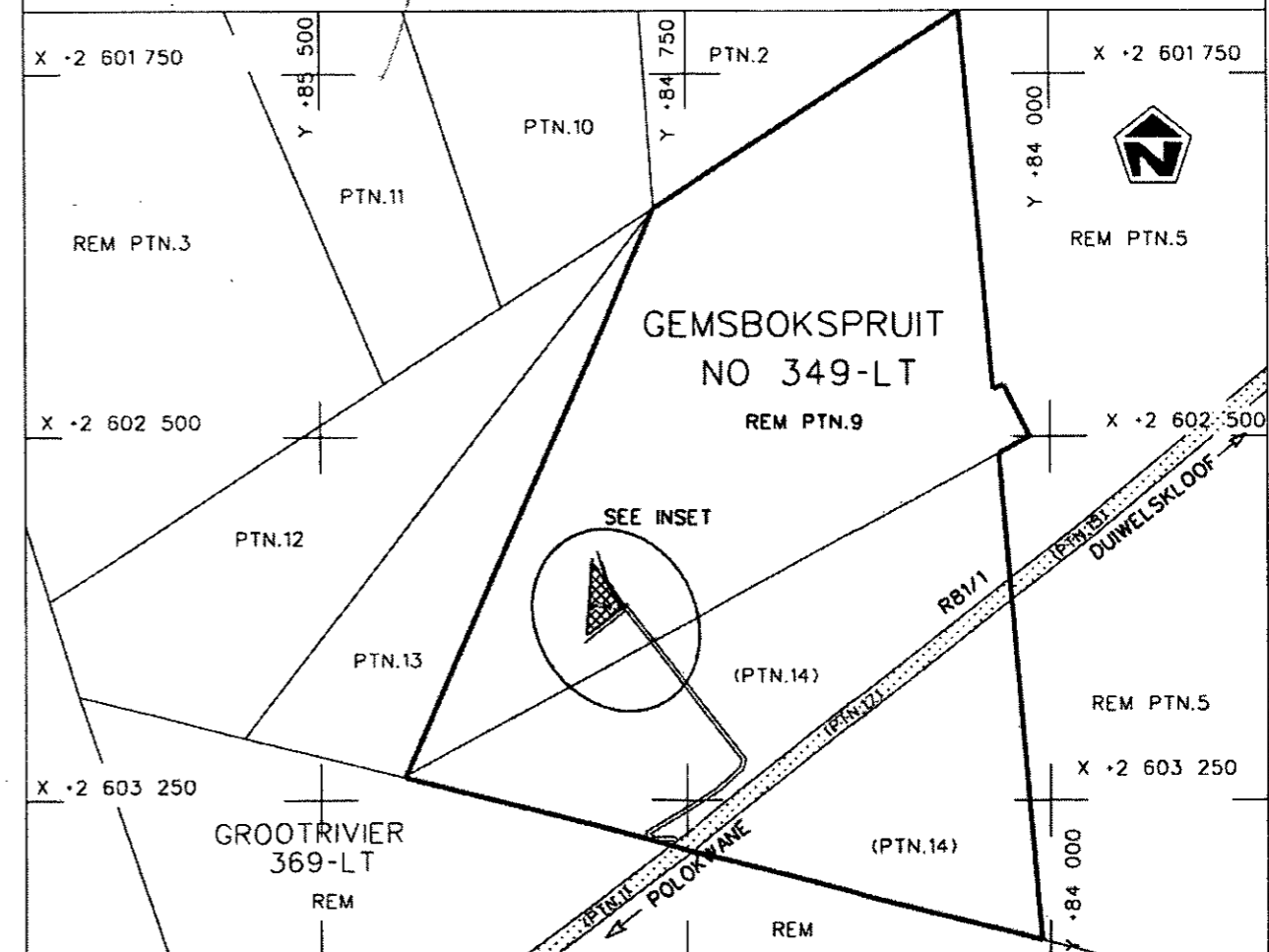

EXTENT OF PROPERTY: 149.8931 ha SCALE: 1 : 15 000

| LEGEND                 |                      |             |              |            |        |
|------------------------|----------------------|-------------|--------------|------------|--------|
| EXISTING NATIONAL ROAD | FUTURE NATIONAL ROAD | ACCESS ROAD | SEVERED LAND | BORROW PIT | QUARRY |