

FRONT ELEVATION

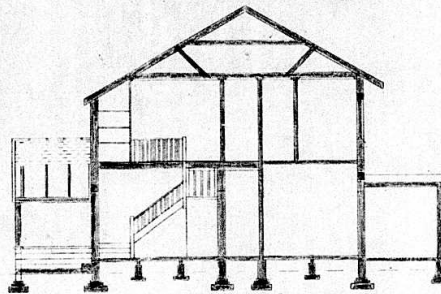

SECTION THROUGH A-B

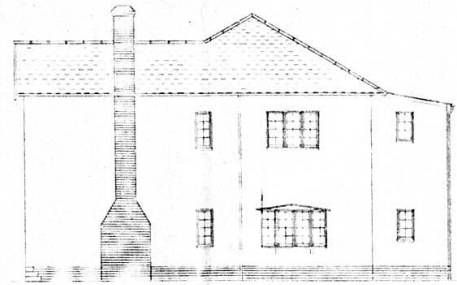

SIDE ELEVATION

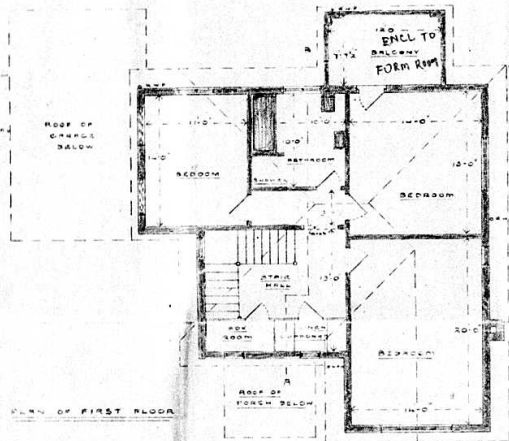

PLAN OF FIRST FLOOR

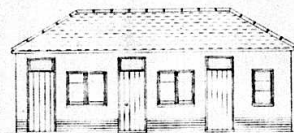

SIDE ELEVATION TO OUTBUILDINGS



SECTION THROUGH NATIVES ROOM



PLAN OF OUTBUILDINGS

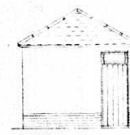

END ELEVATION

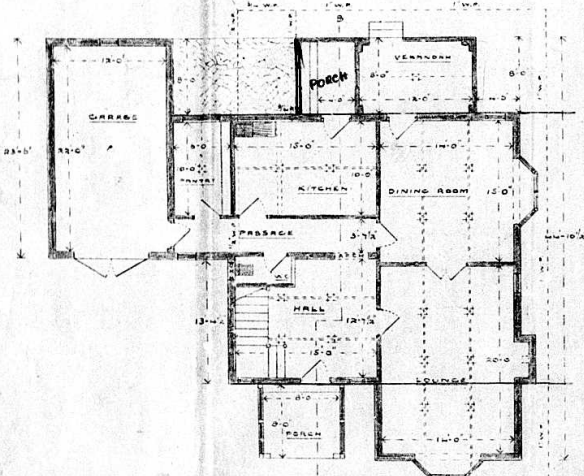

PLAN OF GROUND FLOOR

PROPOSED RESIDENCE for Mrs. S. L. DIVES

to be erected on SUB. F. of 1. of 14. & 15

BERKELEY CRESCENT DURBAN NORTH

CITY OF DURBAN  
PLANS APPROVED  
SUBJECT TO CONFIRMATION BY THE  
CITY COUNCIL AT ITS NEXT MEETING  
No. 31078. D. 6. 1940

SUBJECT TO THE REQUIREMENTS  
OF THE DURBAN NORTH ESTATES

*Attest:*

24.3  
276

13-9  
16-9

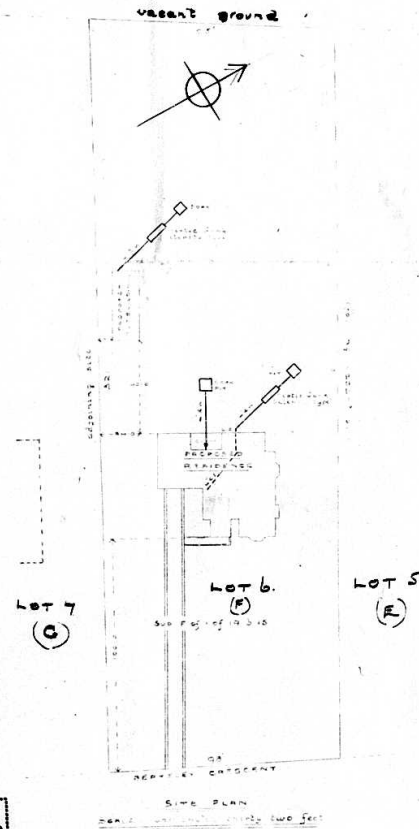

SEPTIC TANK  
BUILDING NOT TO BE COMMENCED  
UNTIL SITE IS APPROVED.



C. H. ELLIOTT LTD.