

PROPOSED RESIDENCE FOR A. E. MUNTOD ESQ.
LOT 100 (O'CONNOR PLACE) - VIRGINIA ESTATE - CITY OF DUBUQUE

SCALE 1/4" = 1'-0"
 DUBUQUE, IOWA, DECEMBER 1928

*These elevations
 are rough
 and intended
 for reference only*

**TOP OF FOUNDATIONS FOR FRONTAGE
 WORK TO BE AT LEAST 6" BELOW
 EXIST' FOOTPATH LEVEL ON PROP.
 EXIST' BOUNDARY LINE.**
 7/11/29 31/12/28

**COULD BE
 FOR THE
 OF THE
 OF THE
 OF THE
 OF THE**

**NOTE: THIS PLAN
 IS SUBJECT TO THE
 ORDINANCES OF THE
 CITY OF DUBUQUE
 AND THE IOWA
 BUILDING CODE.**

MARYLAND AVENUE

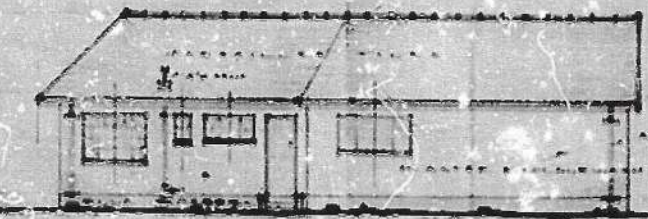

REAR ELEVATION

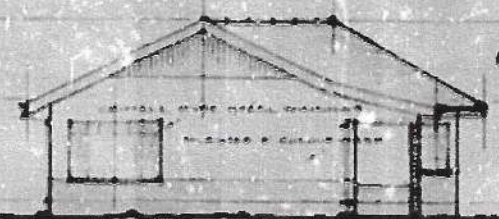

SIDE ELEVATION

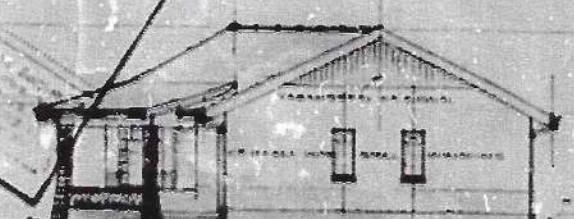

SIDE ELEVATION

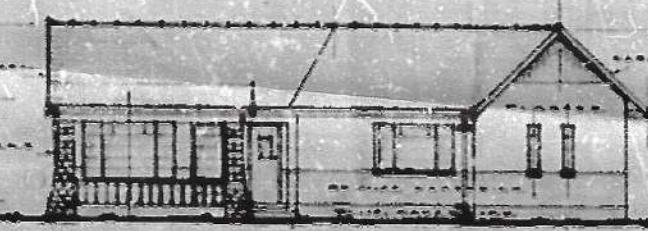

STREET ELEVATION

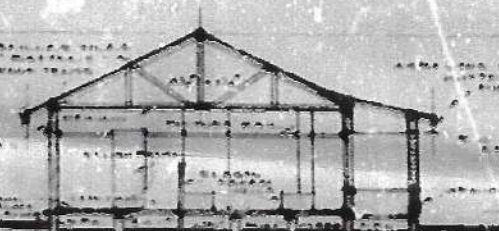

SECTION A-A

*Proposed this floor in
 town of 100*

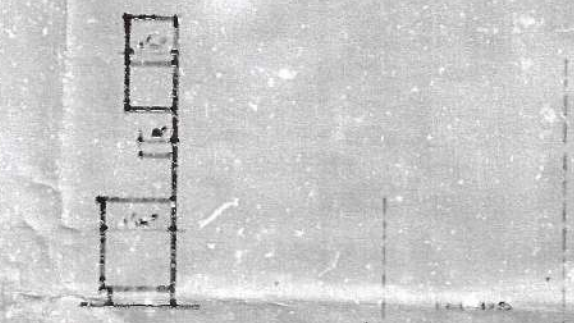

DETAILS OF ELEVATION

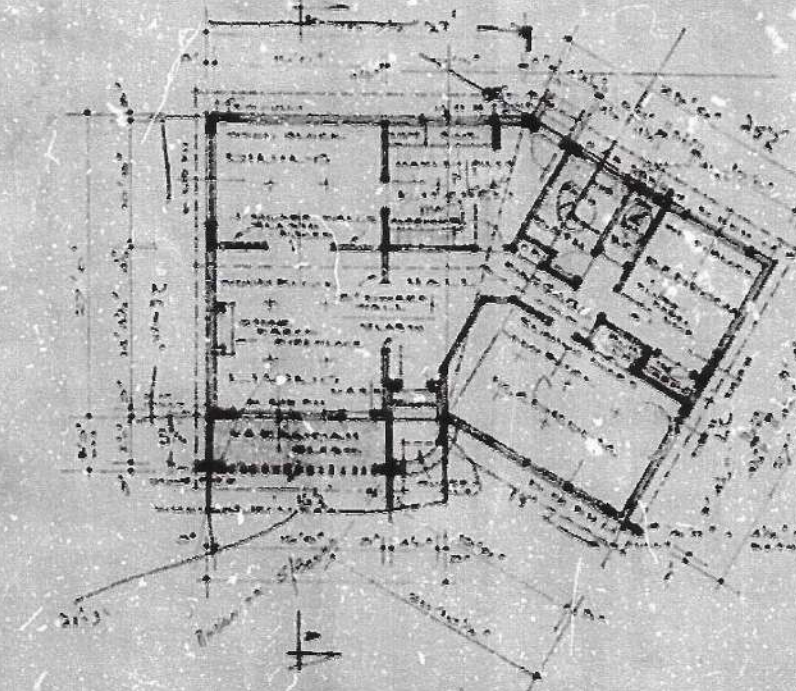

FLOOR PLAN



O'CONNOR PLACE

SITE PLAN
 SCALE 1/4" = 1'-0"

PLUMBING INSPECTORATE
 PLAN APPROVED 12/28/28
 BY [Signature]

GARAGE & SERVANT'S QUARTERS

REVISIONS

**ELEVATIONS
 REFERENCED BY
 CHECKED BY
 PLANS APPROVED SUBJECT TO**



SIDE ELEVATION

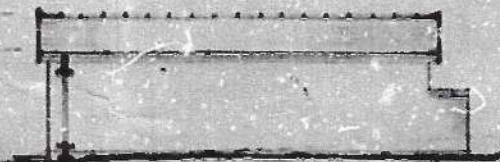

SIDE ELEVATION



REAR ELEVATION

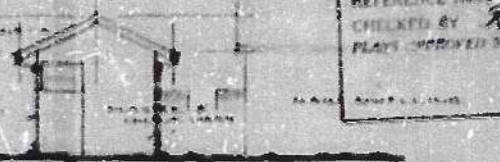

REAR ELEVATION



FOUNDATION WALL DETAIL



FOUNDATION WALL DETAIL



SEPARATE ALLEE DRIVEWAY TO GARAGE

