

PROPOSED PLANS

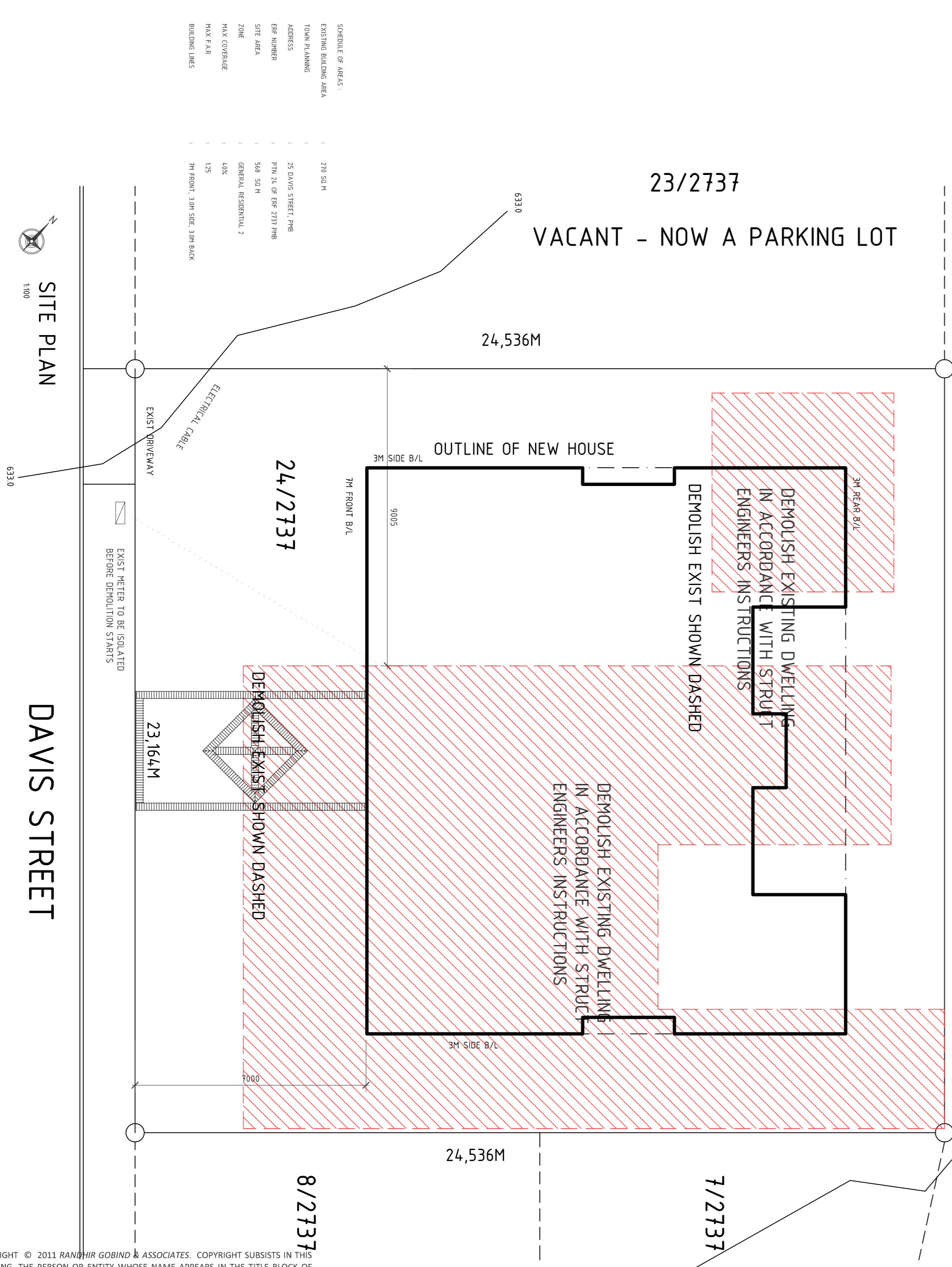
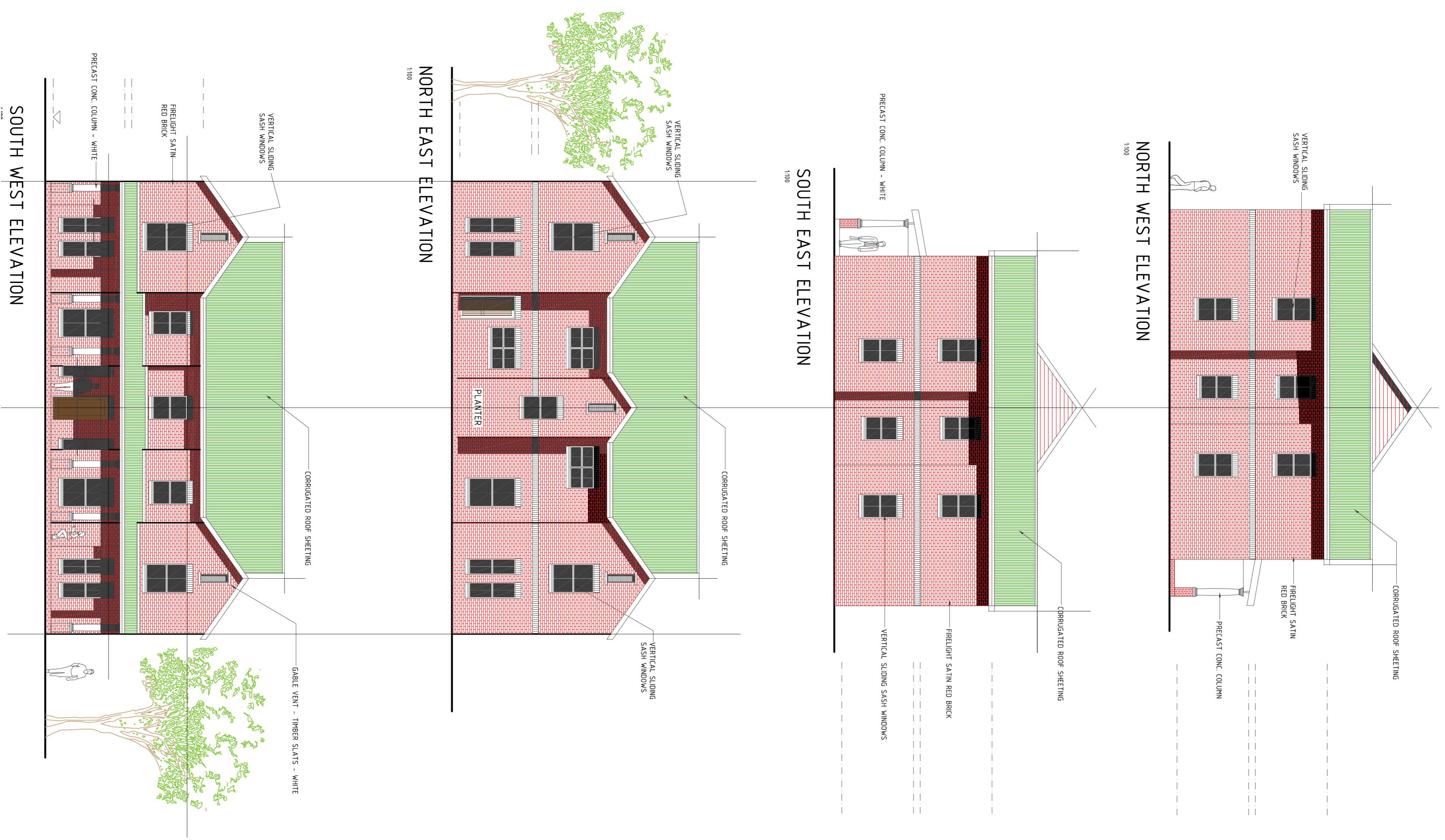

COPYRIGHT © 2011 RANBHIR GOBIND & ASSOCIATES. COPYRIGHT SURVISTS IN THIS DRAWING. THE PERSON OR ENTITY WHOSE NAME APPEARS IN THE TITLE BLOCK OF THIS DRAWING IS HEREBY GRANTED A NON-EXCLUSIVE LICENSE TO USE, DISPLAY, PRINT AND / OR REPRODUCE THIS DRAWING TO THE EXTENT NECESSARY TO CARRY OUT AND COMPLETE THE PROJECT DESCRIBED IN THE TITLE BLOCK OF THIS DRAWING. THE AUTHOR OF THIS PLAN CANNOT ISSUE APPROVAL FOR WORK TO START ON SITE UNTIL THE MUNICIPALITY HAS APPROVED THE PLANS.

Occupancy Classification: SANS 10400: A20
H4 : DWELLING
 OWNER: _____ ARCHITECT: _____
 PROPOSED DEMOLITION FOR
 MERIVYN SIDNEY TURKON
 PORTION 24 OF ERN 2737, PIMBURG
 25 DAVIS STREET, PIETERMARITZBURG
 drawing title
DEMOLITION APPLICATION - AMAFA
Ranbhir Gobind & Associates
 Architectural Consultants
 317 Bulwer Street
 Pietermaritzburg
 031 3945 4569
 078 063 3803
 0844 1146 5042
 58101111
 (P. Eng. Arch. Tech.)
 designed: R.G. scales: 1:100
 drawn: R.G. date: 05-2023
 project no.: 440 dwg no.: 100 R1

DEMOLITION APPLICATION - AMAFA

revised elevations in reply to letter SAH22/19608 & 22/40

CASE ID: 19608