

application building

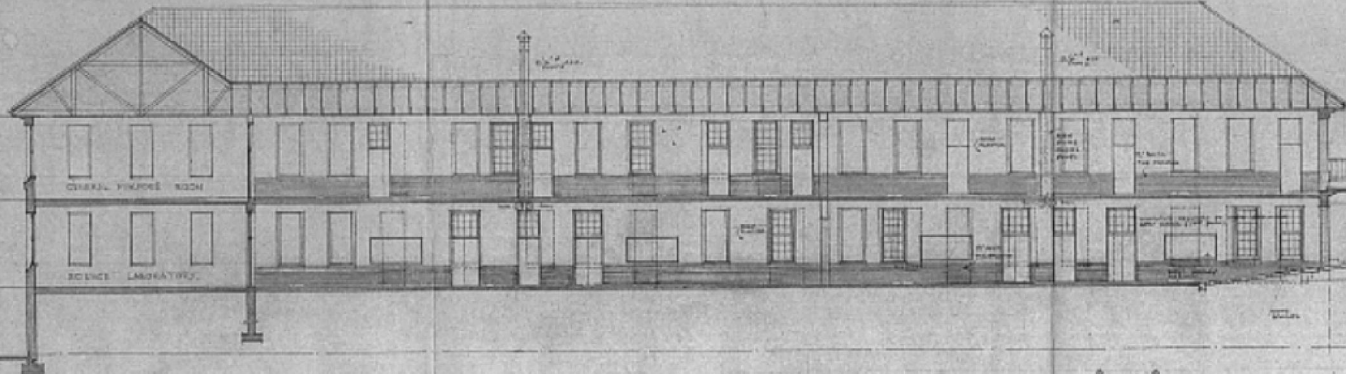

SECTION THROUGH A - A

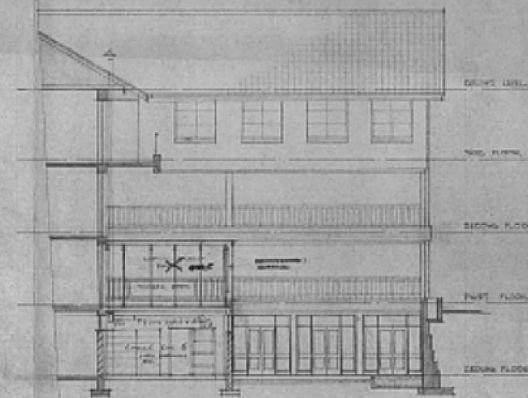

SECTION THROUGH B - B

application building

remove ex decorative windows
replace with like others

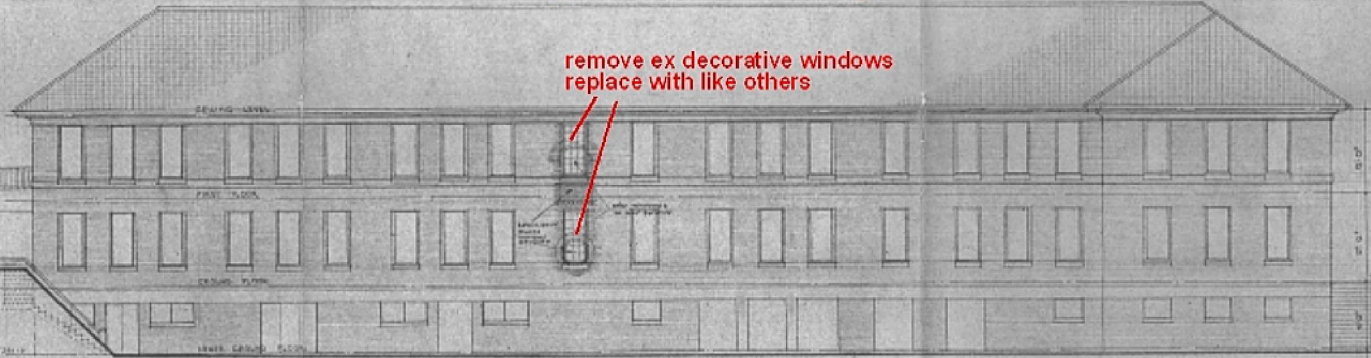

SOUTH ELEVATION (READING LOWER PART)

SCIENCE BLOCK 1

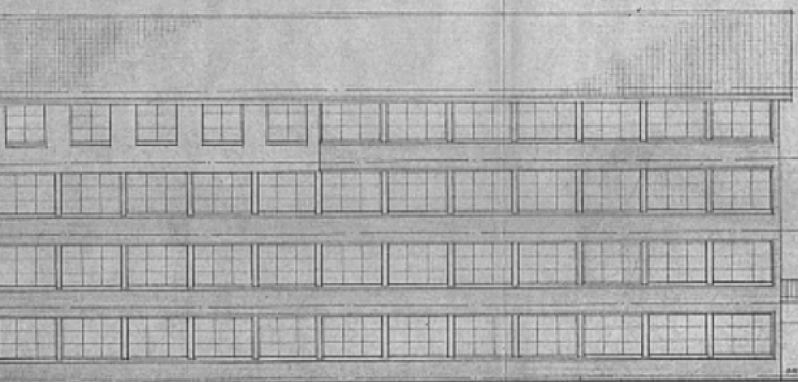

EXISTING CLASSROOM / GEOGRAPHY / STAFF BLOCK (PART TO AUTOMOBILE CLASSROOMS, SCIENCE LABORATORY & SCHOOL FMS B, C, D, K, L, M, N, O, P, Q, R, S, T, U, V, W, X, Y, Z)

application building

brick up windows

new walkway

new entrance

NEW STAIRCASE
prev likely timber

OPEN ARCHES

ALTERATIONS AND ADDITIONS

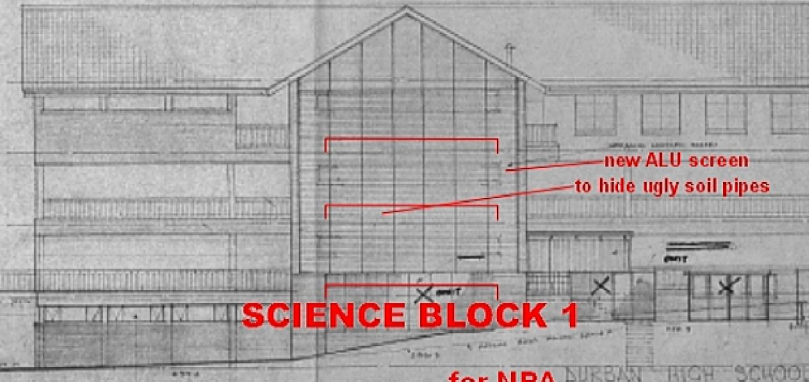

SCIENCE BLOCK 1

for NPA
HIRST STANLEY SIMPSON
1968

DURBAN HIGH SCHOOL
FOR THE NATAL PROVINCIAL ADMINIST
SCIENCE BLOCK (ALTERATIONS TO EXISTING
SECTIONS & ELEVATIONS)
1811 B. 30
11812.147
1811 B. 30
11812.147
1811 B. 30
11812.147

NORTH ELEVATION (READING UPPER PART)

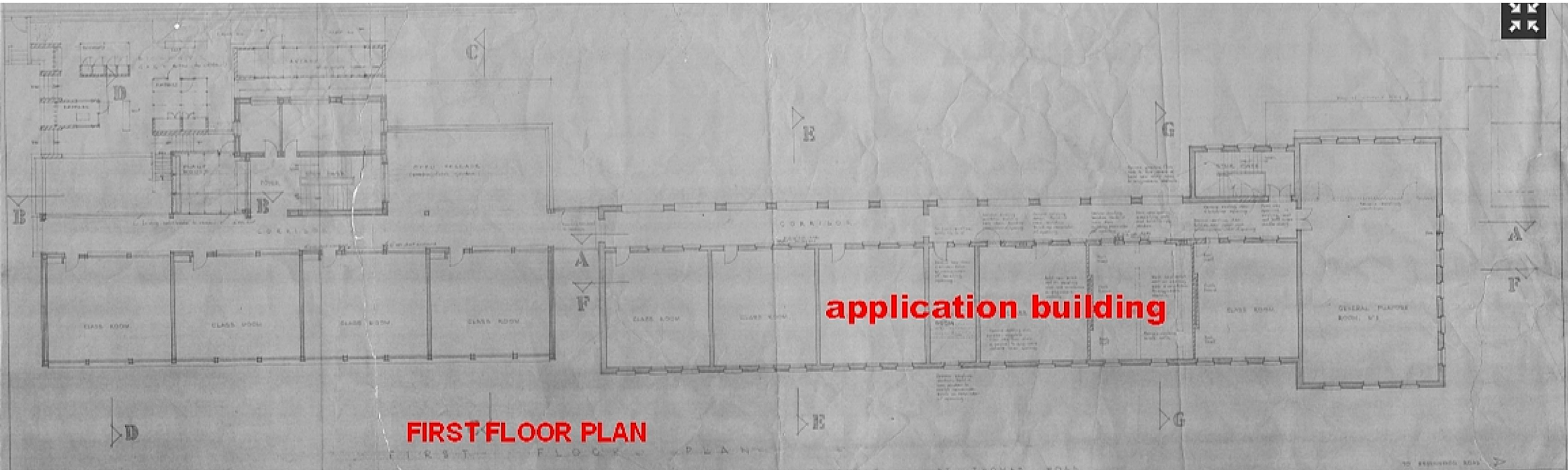

FIRST FLOOR PLAN

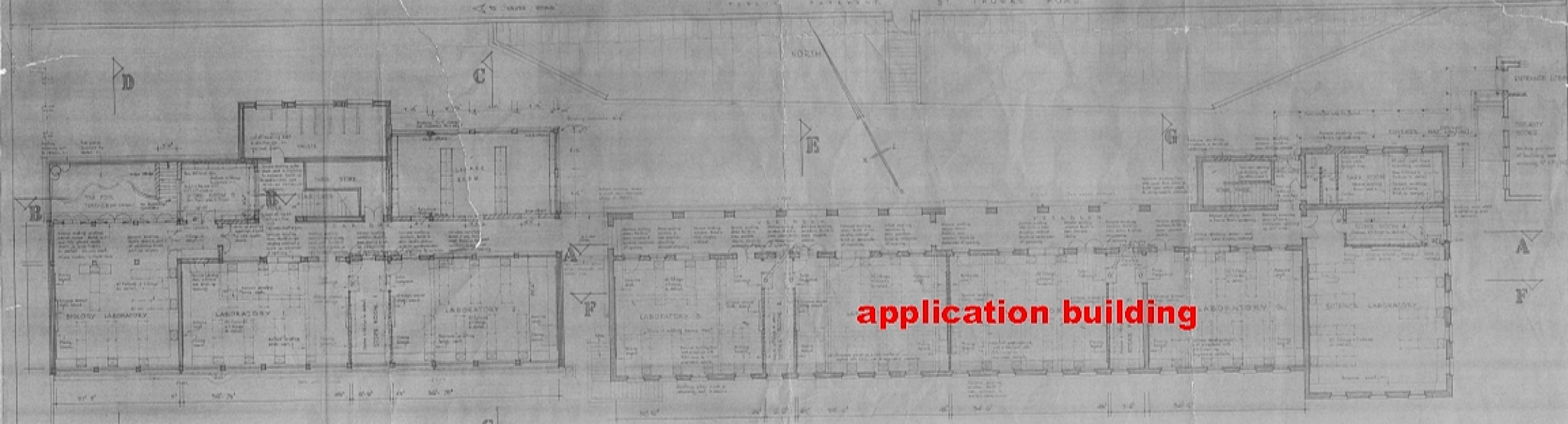

GROUND FLOOR PLAN

ALTERATIONS AND ADDITIONS

application building

application building

**for NPA
HIRST STANLEY SIMPSON
1968**

URBAN HIGH SCHOOL
FOR THE NATAL PROVINCIAL ADMINISTRATION
SCIENCE BLOCK (ALTERATIONS BY HIRST STANLEY SIMPSON)
LEVEL PLANS (GENERAL FIRST FLOOR)

NO.	DATE	REVISIONS
1	1968	...
2
3

FIRST FLOOR PLAN
FIRST FLOOR
(GROUND ARRANGEMENT & VENTILATION)

GROUND FLOOR PLAN
GROUND FLOOR
(GROUND ARRANGEMENT & VENTILATION)

MECHANICAL VENTILATION INSTALLATION

GAS STORE added

**for NPA
HIRST STANLEY SIMPSON**

THIS DRG. SUPERCEDES CONTRACT
DRG. NO. 1191/84
1973

V.O. DRAWING
NORWICH HIGH SCHOOL
SCIENCE BLOCK
APPROPRIATION DRG.

