

# DURBAN HIGH SCHOOL

[N°3] Durban High School

Scale: 8 1/2" = 16' Linch.

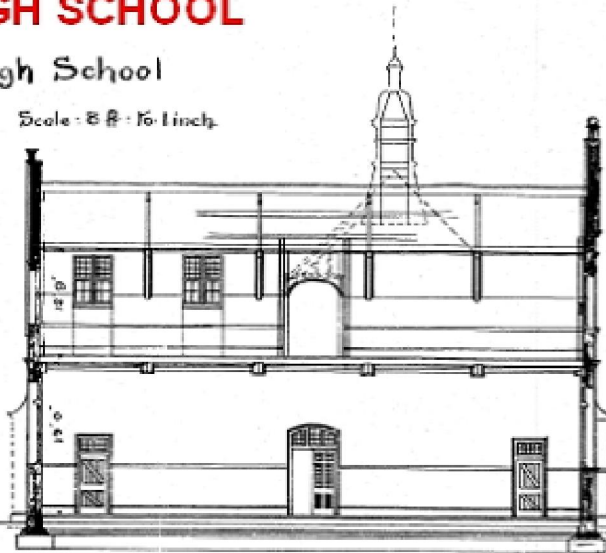

Section on L.M.

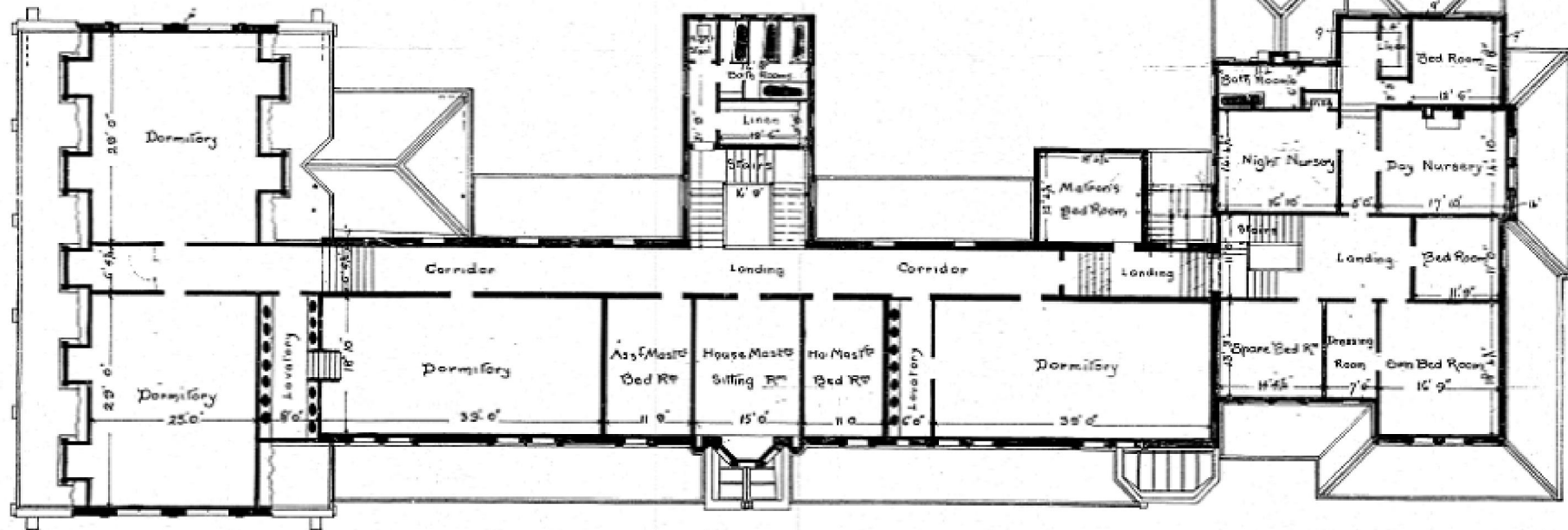

**note: this is the only drawing record of the original school building before alterations** Powell & Son Arch

October 1901  
December 1893

**Dec 1893**

First Floor Plan  
**FIRST FLOOR PLAN**

Powell & Son Arch  
Durban & Maritzburg  
No. 3.

# DURBAN HIGH SCHOOL

“DURBAN HIGH SCHOOL - NAIDU”

PROPOSED ALTERATIONS AND ADDITIONS

Scale 1/4" = 1'-0"  
Scale 1/8" = 1'-0"

DRAWING

By H. H. H. & P. L. for Durban  
of 10/10/11

## PROPOSED ALTERATIONS AND ADDITIONS

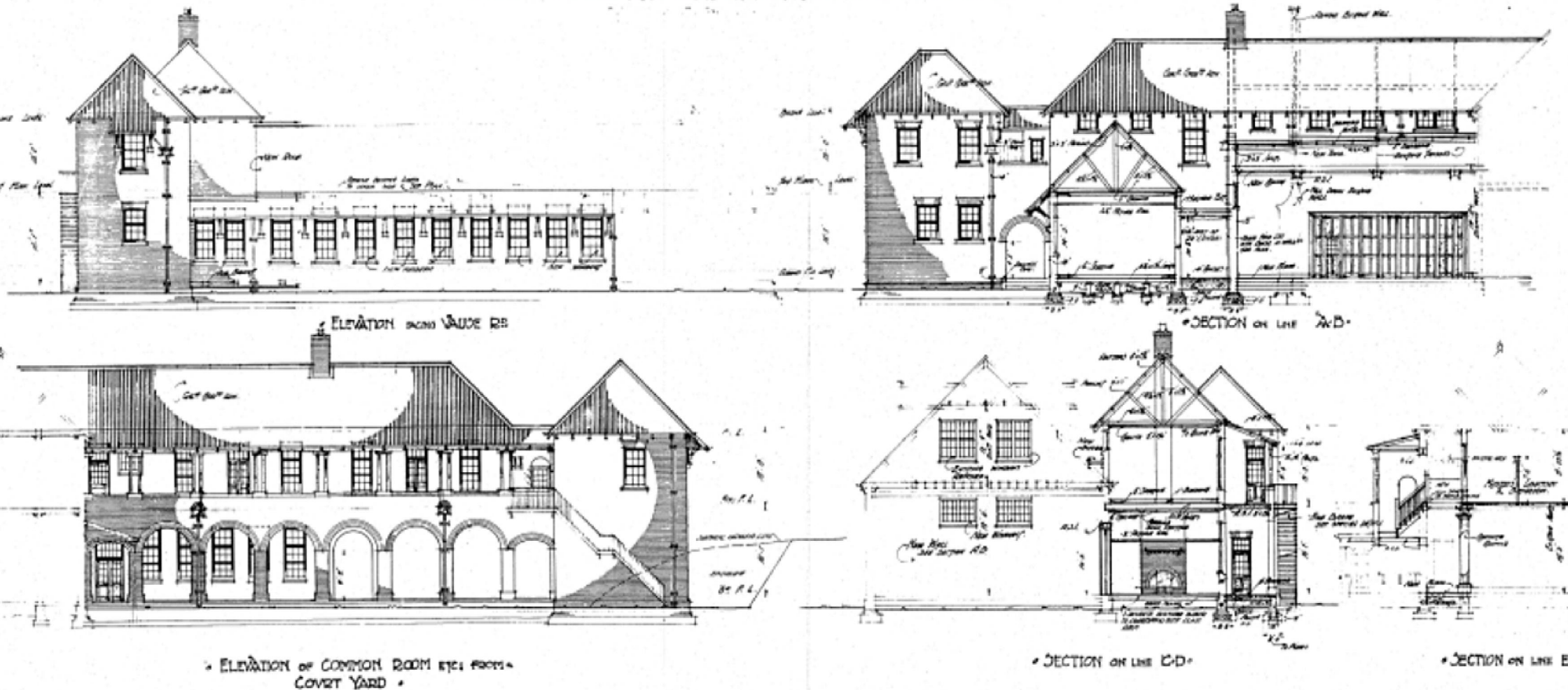

P. H. H. & P. L.  
10/10/11

this appears to be:  
C MCARTHY  
CHIEF ENGINEER  
PROV GOVT

21-7-1911





VAUSE ROAD

servants

servants

proposal

demolished

UPPER FLOOR

A

gymnasium

GROUND FLOOR

B

library

art block

HALL

MEDIA CENTRE today

ST THOMAS ROAD

residential block

terraces

NOTE: THIS APPEARS TO BE SKETCH DESIGN DONE IN 1967 WHICH WAS ABANDONED IN FAVOUR OF AN ENTIRE NEW AND LARGE BUILDING IN 1970

1967

- SOURCE
- 1. Referring to the original plan 1-9
  - 2. Ref. to the original plan 10-12
  - 3. Referring to the original plan 13-16
  - 4. Referring to the original plan 17-19
  - 5. Referring to the original plan 20-24

DURBAN HIGH SCHOOL

DATE	1967	BY	STANLEY BARNES
SCALE	1:1000	NO.	100
PROJECT	RECONSTRUCTION OF DURBAN HIGH SCHOOL	DATE	1967
BY	STANLEY BARNES	NO.	100



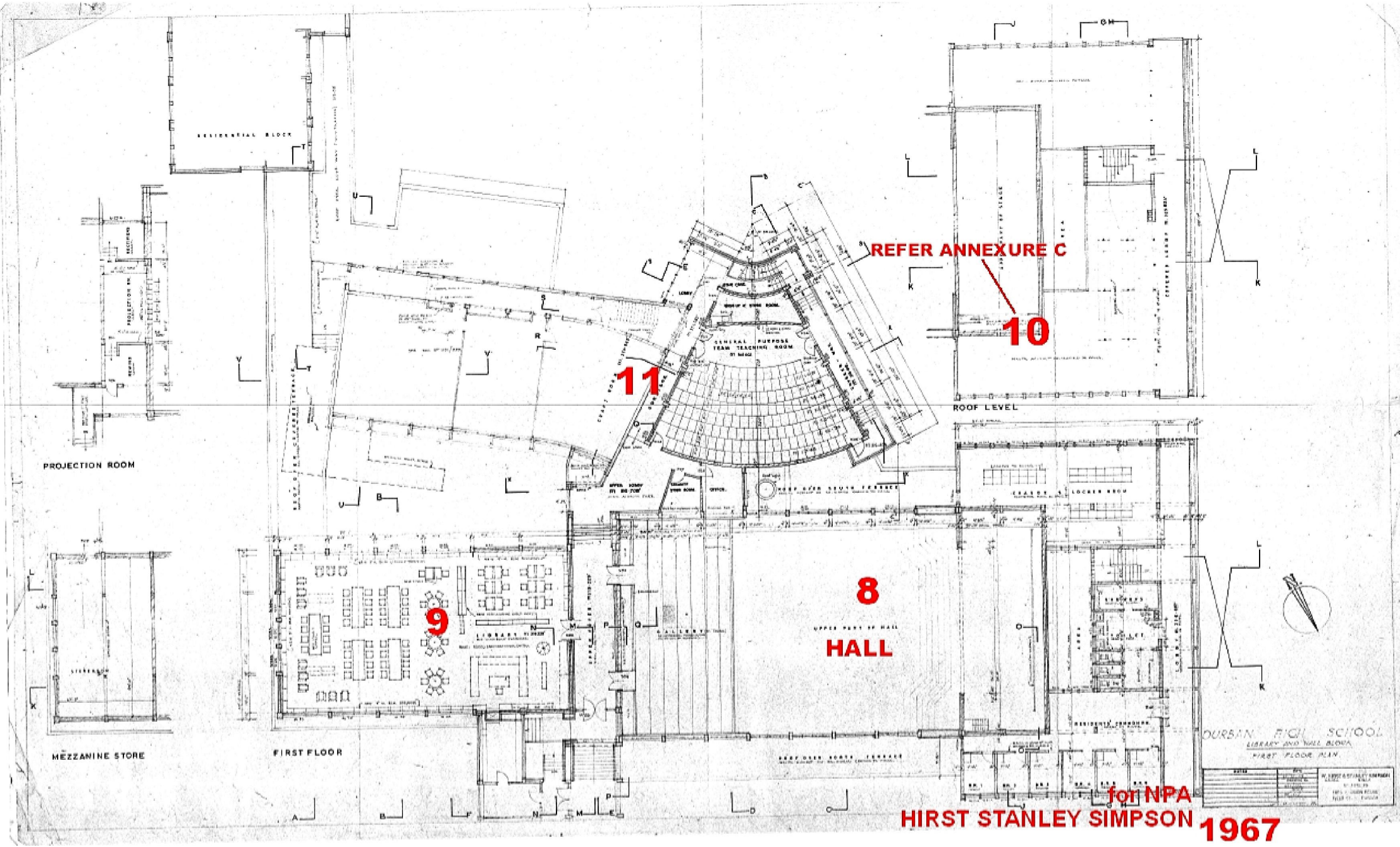

REFER ANNEXURE C

10

11

8

HALL

9

DURBAN HIGH SCHOOL  
LIBRARY AND HALL BLOCK  
FIRST FLOOR PLAN

DATE	BY	REVISIONS

for NPA  
HIRST STANLEY SIMPSON 1967



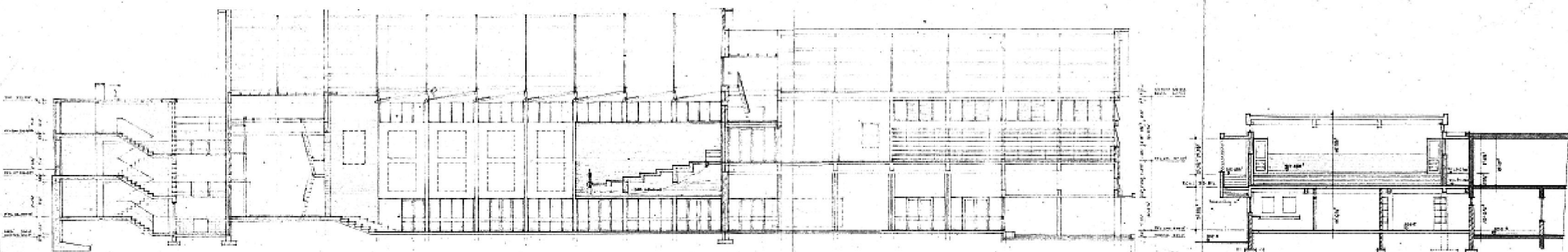

SECTION M-K

SECTION R-R

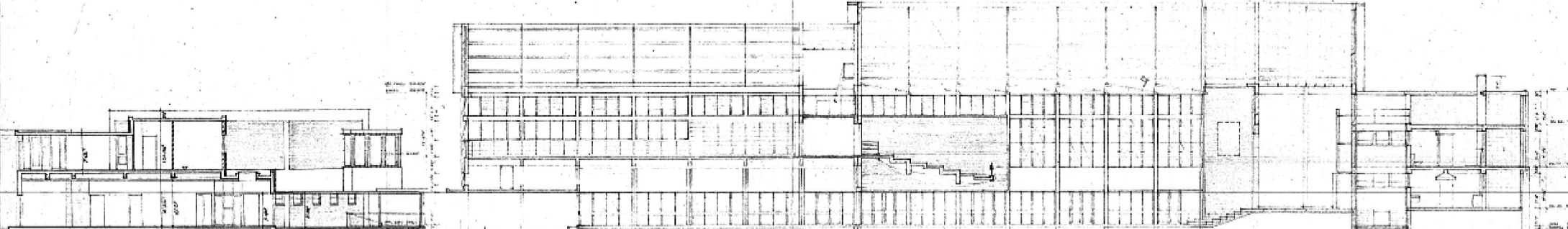

SECTION Q-Q

SECTION L-L

**LIBRARY AND HALL  
LONGITUDINAL SECTIONS**

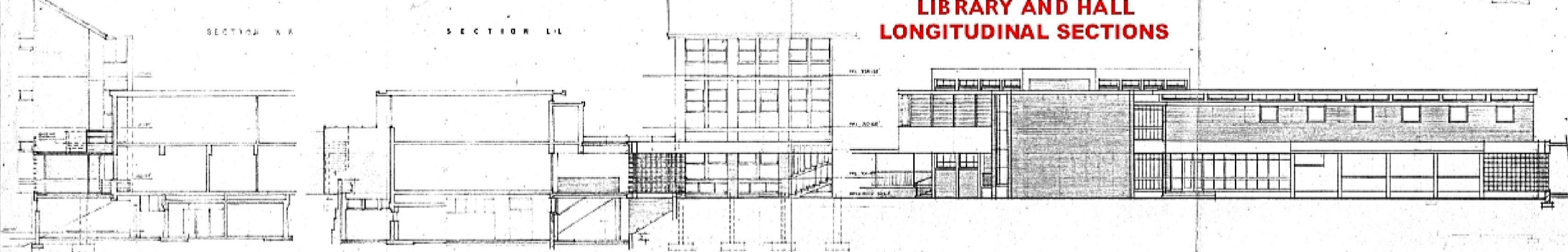

SECTION V-V

SECTION W-W

SOUTH ELEVATION (ART BLOCK)

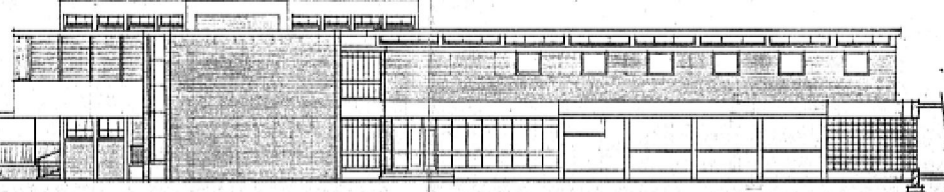

DURBAN HIGH SCHOOL  
LIBRARY AND HALL BLOCK  
LONGITUDINAL SECTIONS

**for NPA  
HIRST STANLEY SIMPSON  
1967**

BY	HIRST STANLEY SIMPSON
DATE	1967
SCALE	1/4" = 1'-0"
PROJECT	DURBAN HIGH SCHOOL
NO.	LIBRARY AND HALL BLOCK
DATE	1967