

Office Copy

Sub. Vol. 801 Fol. 97
Approved

L. Hildunffening
Surveyor General.
22 MAR 1930

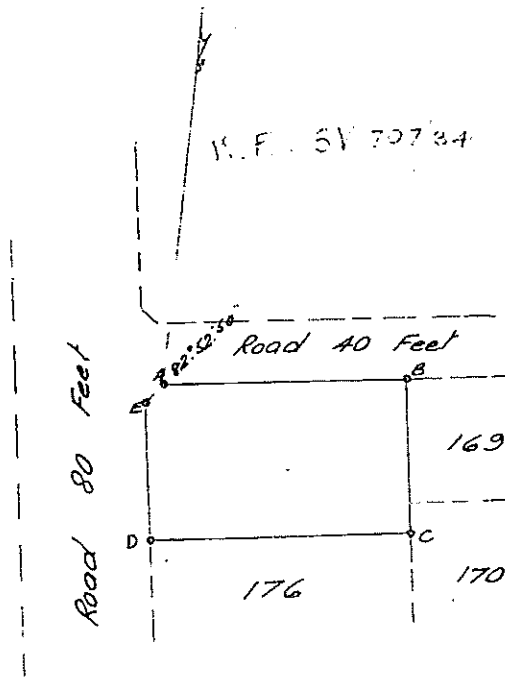

Now SUB.....177.....of
LOT.....39.....DURBAN NORTH

	Co-ordinates	
	Y	X
A		
B		
C		
D		

	Sides	Direction angles
AB	169.40	A 135°
BC	95.40	B 90
CD	160.00	C 90
DE	84.80	D 90
EA	15.00	E 135°

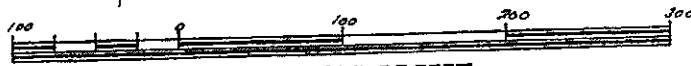

SCALE OF FEET

The figure *ABCDE*
of land called *Lot 177 of Lot 2 N° 1552*
situate in the County of *Victoria* Province of Natal
Represents $\frac{1}{15.86}$ Acres $\frac{1}{15.86}$ Perches Square Feet

Surveyed in *April 1926* by me
Alfred Projeuse
Kand Surveyor

This diagram is annexed to deed of transfer No. 1271/1930
Dated 15th April 1930

Original diagram is annexed to
Deed of Grant, No. 1552.
Dated 17th Aug. 1847.

(Sd) *L. V. R. Luyt*
Registrar Deeds

Sub-Vol. 36 Fol. 31