

# TAUNG SKULL WORLD HERITAGE : SIGNAGE DETAIL: SIGNAGE PLINTH

TYPE  
**VARIOUS**

Note:

## Section A-A scale 1:10

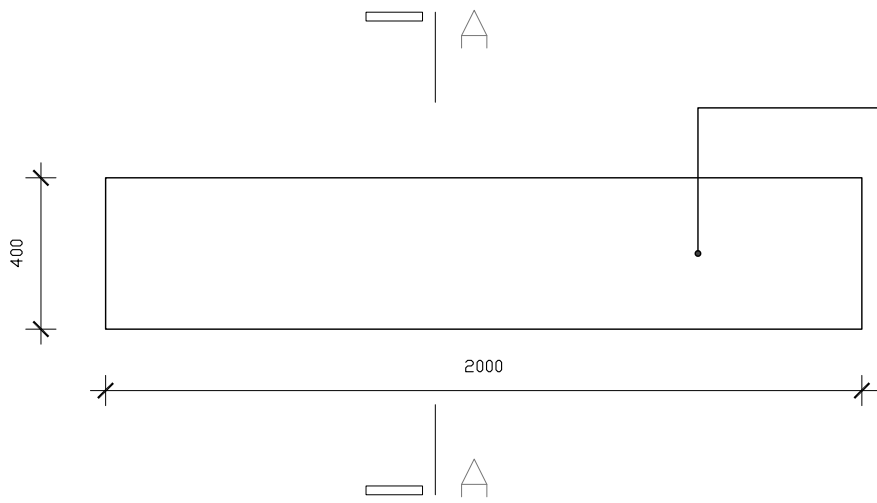

## plan scale 1:20

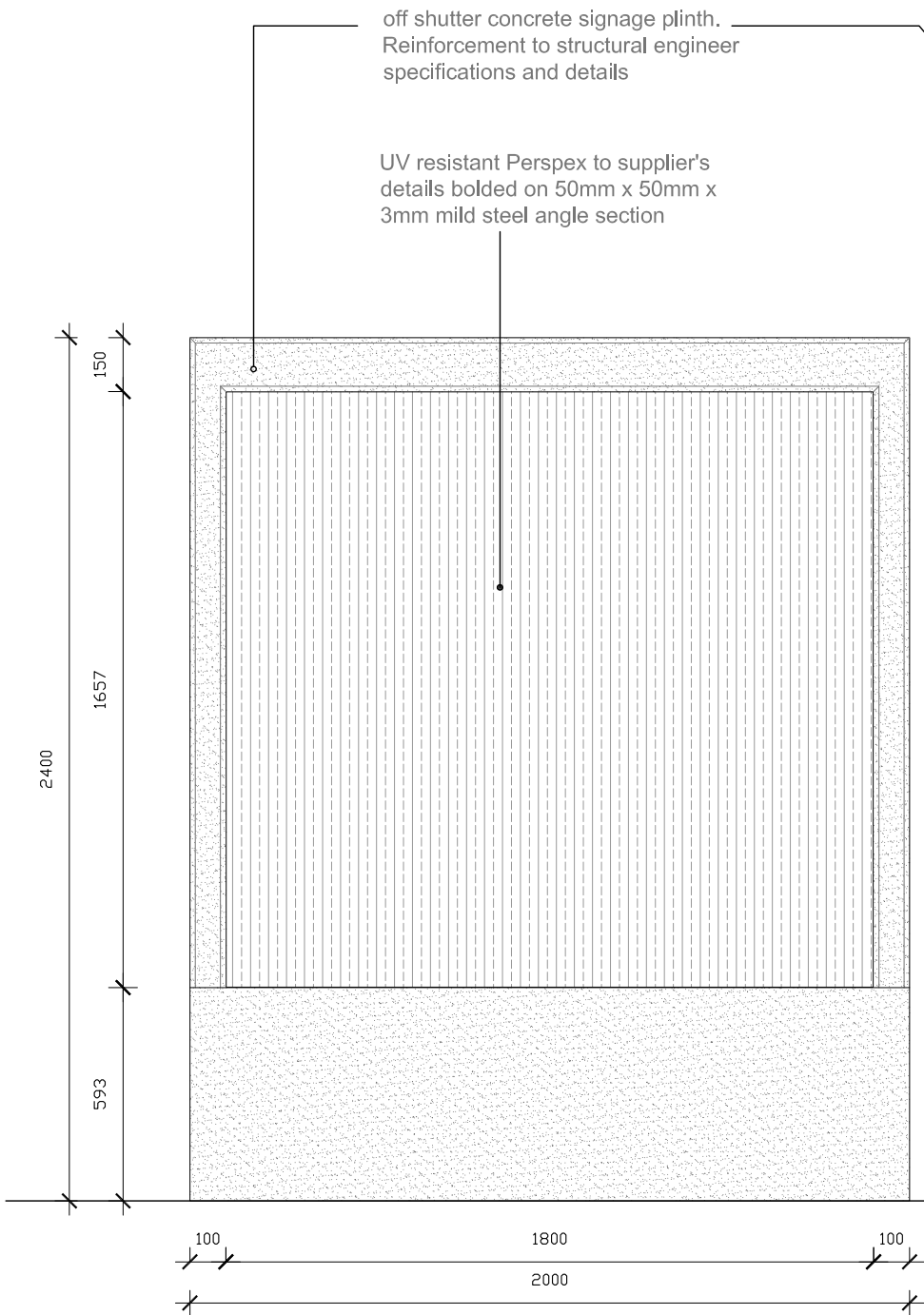

## Front Elevation scale 1:20

off shutter concrete signage plinth.  
Reinforcement to structural engineer  
specifications and details

UV resistant Perspex to supplier's  
details bolted on 50mm x 50mm x  
3mm mild steel angle section

T5 Neon lights to be mounted on  
vertical face, to electrical engineer  
specifications

transparent printed vinyl

50mm x 50mm x 3mm mild steel angle  
section to support perspex

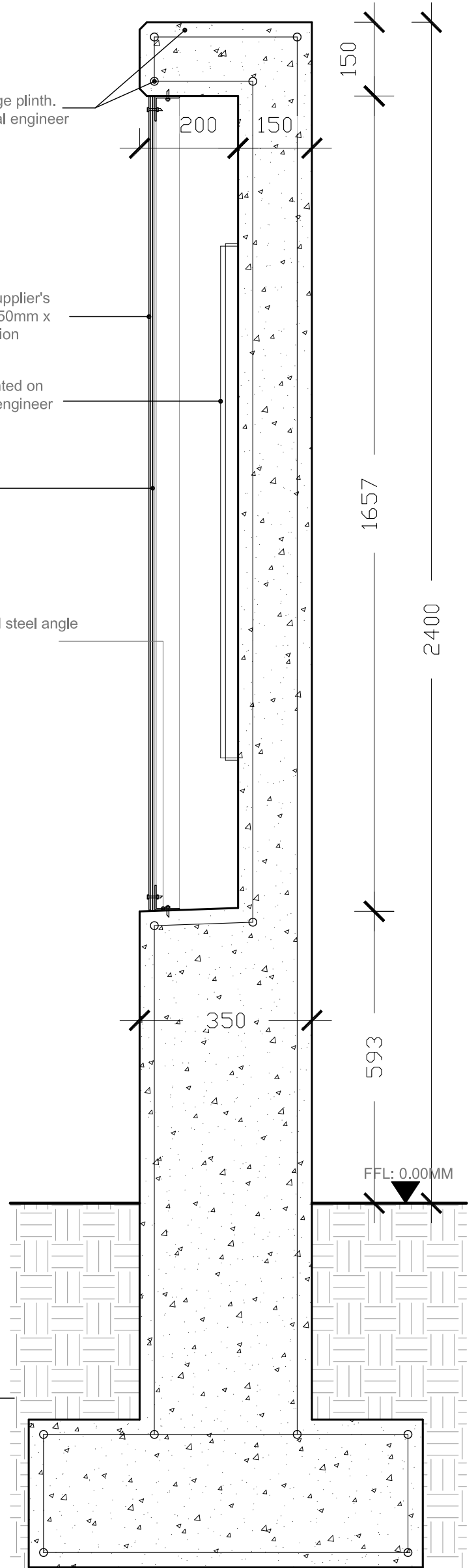

## Side Elevation scale 1:20

signage panel	transparent printed vinyl
structure	350 x 2400mm off shutter concrete plinth
foundation	to structural engineers specifications.
Quantities	

REVISIONS	DATE	DESCRIPTION
A	2015.06.04	Issued for Tender

<b>MRA</b> mashabane rose associates tel: +27 11 4861057 fax: +27 11 4861097 email: mra@lcon.co.za		REV No:
PROJECT TAUNG SKULL WORLD HERITAGE SITE		DATE OF ISSUE: 2015.06.04
PROJ No. 265	DRAWING Name. SIGNAGE DETAIL -	SCALE: AS SHOWN

NOTES  
Figured dimensions to be taken in preference to scaling off drawings. All relevant details, dimensions and levels to be checked on site with the contractor before any work is commenced. The manufacturer is to check all dimensions on the drawing and on the site with the contractor before commencing manufacture. Copyright of the drawing remains the property of Mashabane Rose Associates.