

ETHEKWINI MUNICIPALITY
 FILE NO. 04-1080
 25.4.09

- NOTES:
- 1
 - 2
 - 3 2 girths per from externally
Le at all bends and junctions.
 - 4 Soil pipes - 100mm
 - 5 Waste pipes - 50mm
 - 6 2
 - 7 2
 - 8 2
 - 9 2
 - 10 2
 - 11 2
 - 12 2
 - 13 2
 - 14 2
 - 15 2
 - 16 2
 - 17 2
 - 18 2
 - 19 2

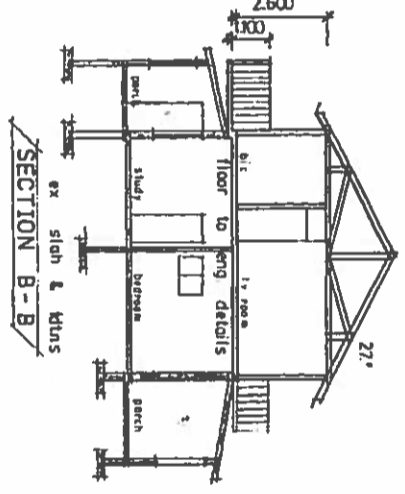
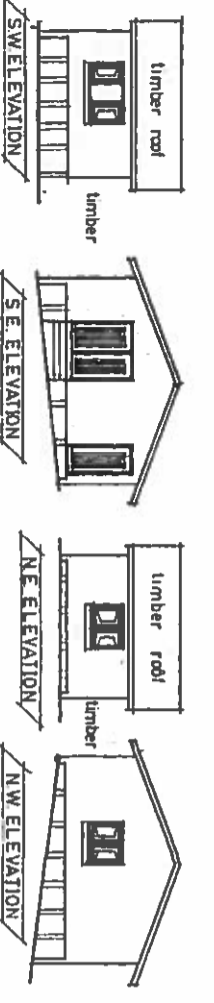
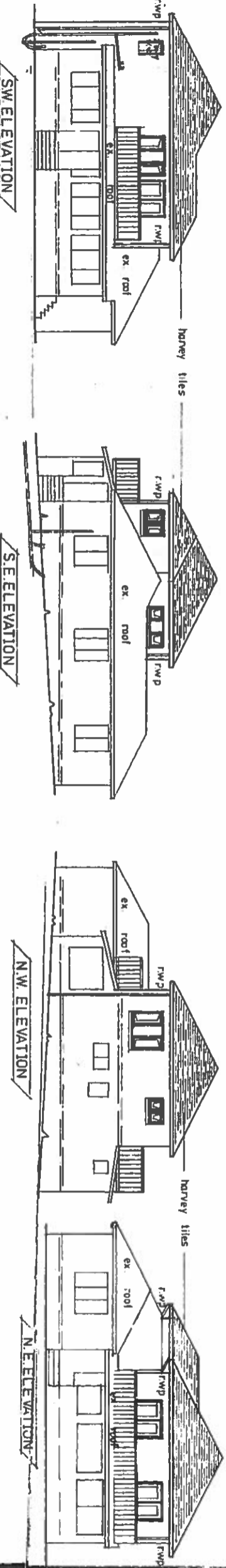

Harvey Tiles to match ex roof on 38x38 battens on underlying or gangrail trusses at 0.690 c/c.

- 1 Existing roof timber to be removed.
- 2 Main beam to be replaced with eng design.
- 3 18mm shutter board floor on main beam.
- 4 Mulex fibre cement sheets fixed to timber framing with existing coat of paint & bitumast on existing tiles to match existing on 38x38 battens or millers of min 0.690m c/c.
- 5 125mm eng design.
- 6 125mm eng design.
- 7 Staircase to comply with N.E.R. & eng design. Treads min 250mm risers max. 200mm.
- 8 Balustrades to comply with part 9 (D.D.2) part D 1 (4.7).
- 9 Solely glazing part N sabs Q&D-1897
- 10 Fill 40mm. ash. sheets beneath shower & bath walls from floor to ceiling, then seal with silicone at all joints & fit wall tiles.
- 11 All work to comply with S.A.B.S. 082 S.A.B.S 0.400 N.E.R.
- 12 Any damaged fitting to be replaced
- 13 1/2" LE at all bends & junctions.
- 14 1/2" LE at all bends & junctions.
- 15 Waste pipes - 50mm.
- 16 All sewer pipes inside roofed area to be of impervious material.
- 17 All dimensions to be checked on site.
- 18 2 or bricks over all door/windows.

Area 1

Coverage	Retrieved	424.50	30%
Existing	248.79	17.58%	
Proposed	24.60	1.7%	
Total	273.39	19.3%	
F.A.R.	Existing	172.71	0.12
	Proposed	90.50	0.06
	Total	263.21	0.18%

Site Area: 1415.00 sq.m.

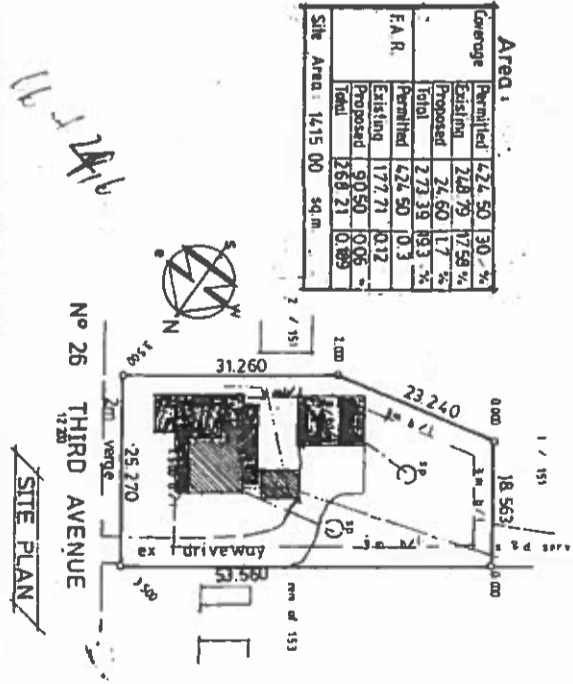
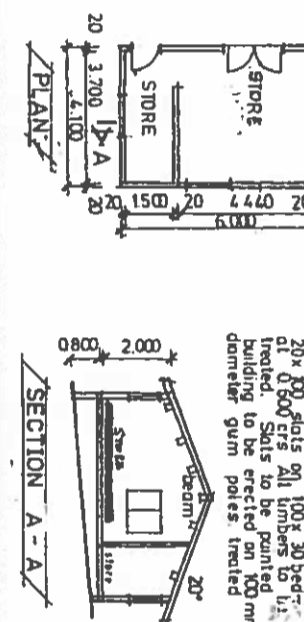
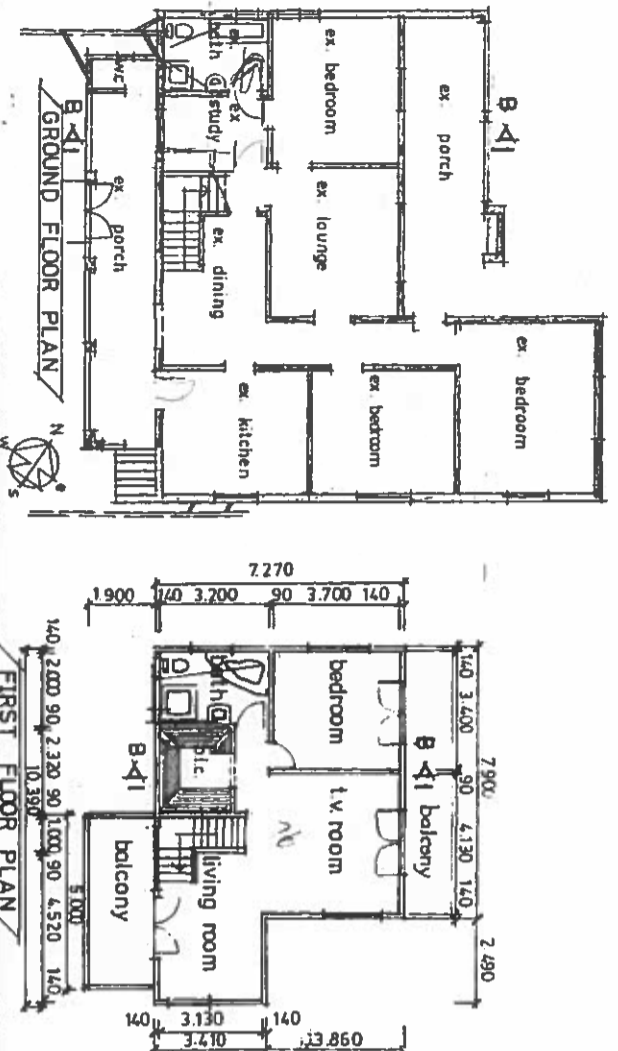

Attention and Additions for
 MRS. P. OLIVER at
 No 26 THIRD AVENUE,
 Ashley Township.

OWNER'S SIGNATURE: [Signature]
 DATE: 27-5-2004
 DRAWING No: C-0162004
 SCALE: 1:50
 DRAWN BY: [Name]
 CHECKED BY: [Name]

22 HARLIER ROAD,
 MAGDALA TOWNSHIP,
 0687 75
 0687 75
 0687 75
 0687 75